

APPENDIX B: PRACTICAL ALTERNATIVE ROADWAY AND PLAZA PLANS

The graphics in this appendix depict the Practical Alternatives.

			FINAL R.O.W.
AUTH	DATE	NO.	REVISION

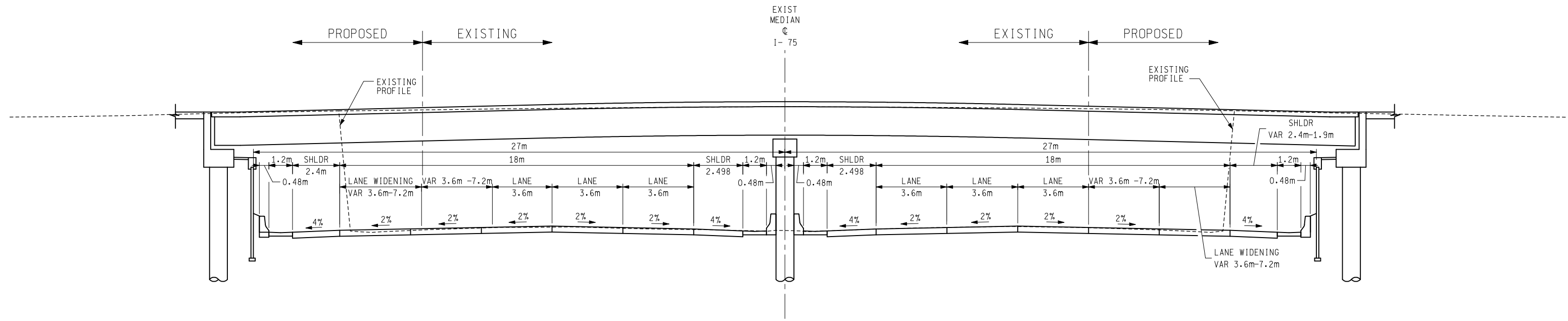

PROPOSED TYPICAL WIDENING
 I-75 FREEWAY SECTION
 WITH LOCAL ROAD BRIDGE OVER FREEWAY

CONCEPTUAL TYPICAL CROSS SECTIONS



DETROIT RIVER INTERNATIONAL CROSSING					
DATE	SCALE	CONT. SEC.	JOB NO.	DESIGN UNIT	SHEET NO.
	NTS				R.O.W CONST.

F:\646294_DRIC_Study\01.0000 Alternative Development\01.0210 Practical Alternatives\01.0213 Road\Typical_Sections\Typ_CS-Bridges.dgn
 10/10/2007 5:38:01 PM

WORKED ON BY: DATE: CHECKED BY: DATE: FILE NAME:

FINAL R.O.W.		
AUTH	DATE	REVISION

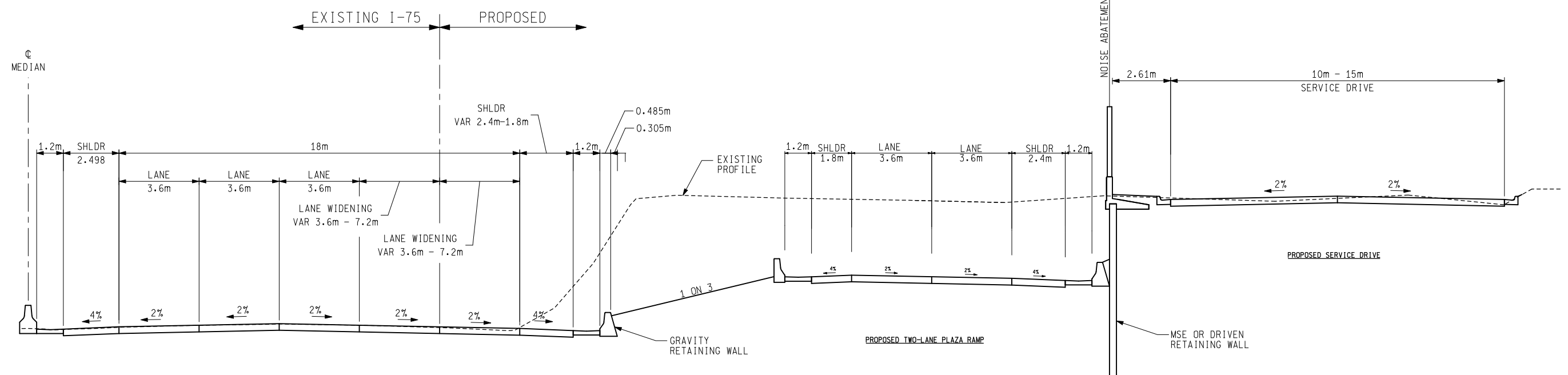

PROPOSED TYPICAL WIDENING I-75
WITH PLAZA RAMP AND SERVICE DRIVE

CONCEPTUAL TYPICAL CROSS SECTIONS

	DETROIT RIVER INTERNATIONAL CROSSING				
	DATE	SCALE	CONT. SEC.	JOB NO.	DESIGN UNIT
		NTS			
					SHEET NO.
					R.O.W CONST.

10/10/2007 5:38:33 PM
 Alternative Development\01.0213 Road\Typical_Sections\Typ_CS-I75_Wid_wramp_and_sd.dgn
 Alternative Development\01.0210 Practical Alternatives\01.0210
 Alternative Development\01.0200 Practical Alternatives\01.0200
 Alternative Development\01.0000 Practical Alternatives\01.0000

WORKED ON BY:
 DATE:
 CHECKED BY:

FILE NAME:

FINAL R.O.W.		
AUTH	DATE	NO. REVISION

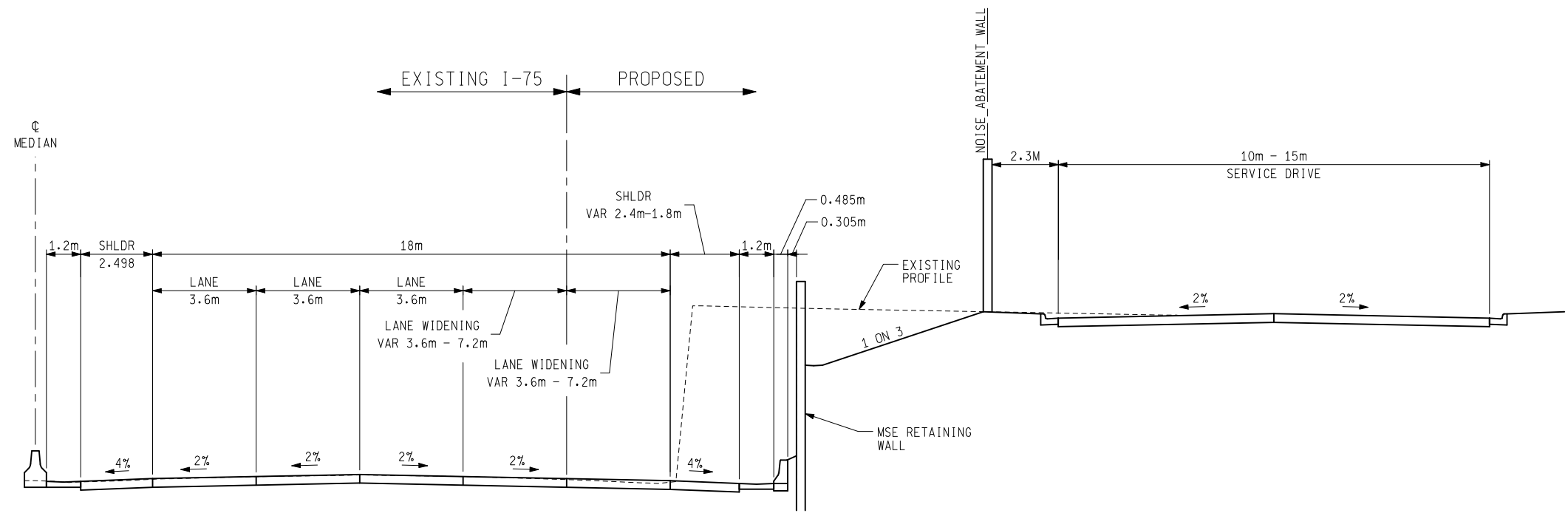

PROPOSED TYPICAL WIDENING I-75
NEAR CROSS ROAD BRIDGE OVER FREEWAY
WITH SERVICE DRIVE

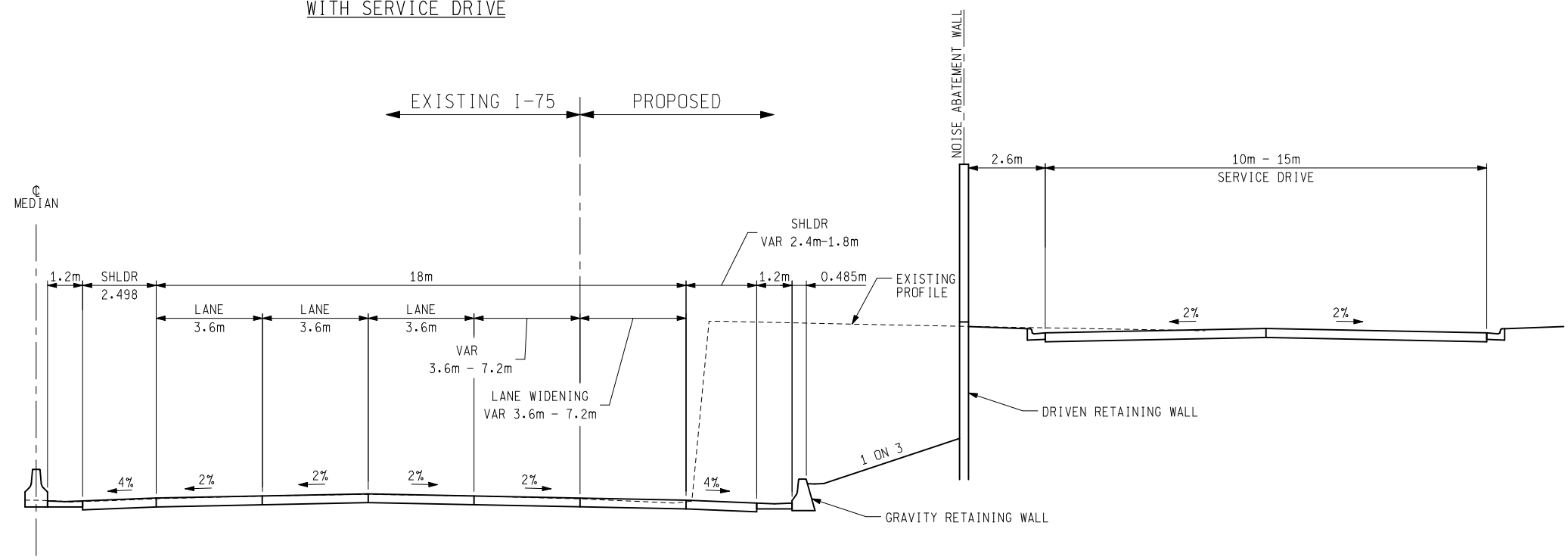

PROPOSED TYPICAL WIDENING I-75
REGULAR SECTION
WITH SERVICE DRIVE

CONCEPTUAL TYPICAL CROSS SECTIONS

	DETROIT RIVER INTERNATIONAL CROSSING				
	DATE	SCALE	CONT. SEC.	JOB NO.	DESIGN UNIT
		NTS			
				SHEET NO.	
				R.O.W	CONST.

F:\646294_DRIC_Study\01.0000 Alternative Development\01.0210 Alternative Development\01.0213 Road\Typical_Sections\Typ_CS-175_Widening.dgn
 10/10/2007 5:39:01 PM
 WORKED ON BY:
 CHECKED BY:
 DATE:

F:\646294_DRIC_Study\01.0000 Alternative Development\01.0200 Practical Alternatives\01.0210 Alternative Development\01.0213 Road\Typical_Sections\Typ_Ramps&SD_1.dgn
 10/10/2007 5:41:23 PM

FINAL R.O.W.			
AUTH	DATE	NO.	REVISION

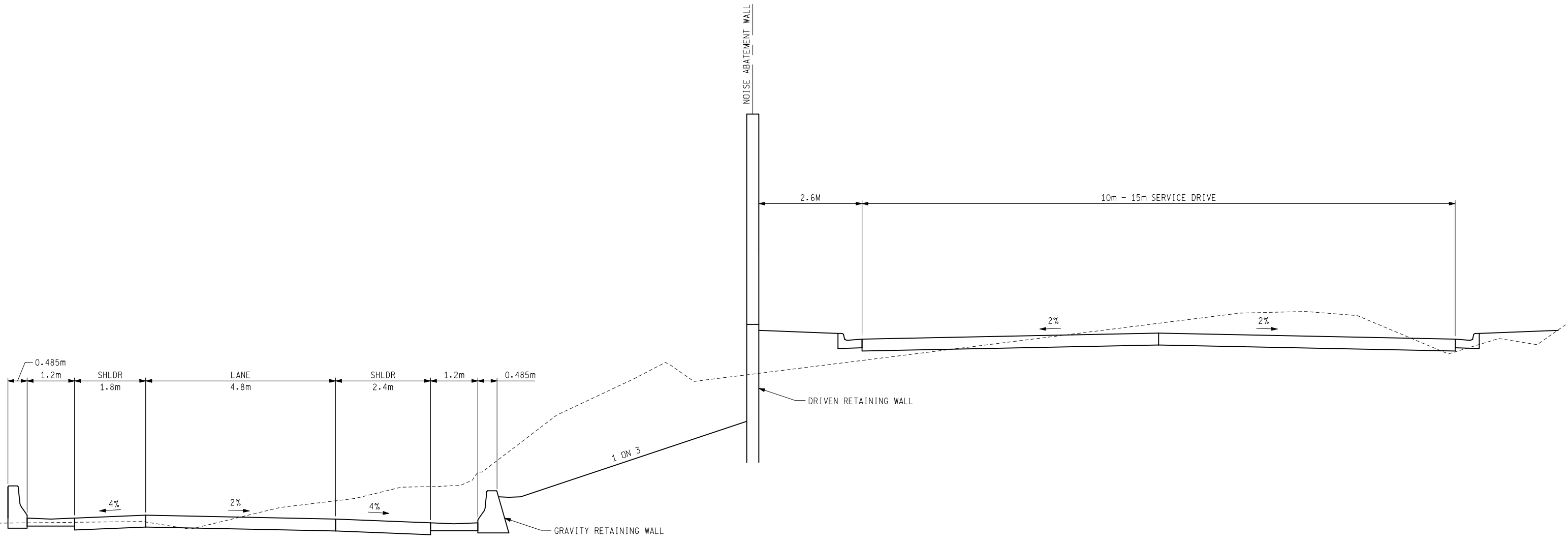

PROPOSED 4.8m WIDTH URBAN RAMP WITH SERVICE DRIVE

CONCEPTUAL TYPICAL CROSS SECTIONS



DETROIT RIVER INTERNATIONAL CROSSING					
DATE	SCALE	CONT. SEC.	JOB NO.	DESIGN UNIT	SHEET NO.
	NTS				R.O.W CONST.

FILE NAME: ...
 CHECKED BY: ...
 WORKED ON BY: ...
 DATE: ...

F:\646294_DRIC_Study\01.0000 Alternative Development\01.0200 Practical Alternatives\01.0210 Alternative Development\01.0213 Road\Typical_Sections\Typ_Ramps&SD_2.dgn
 10/10/2007 5:41:53 PM

			FINAL R.O.W.
AUTH	DATE	NO.	REVISION

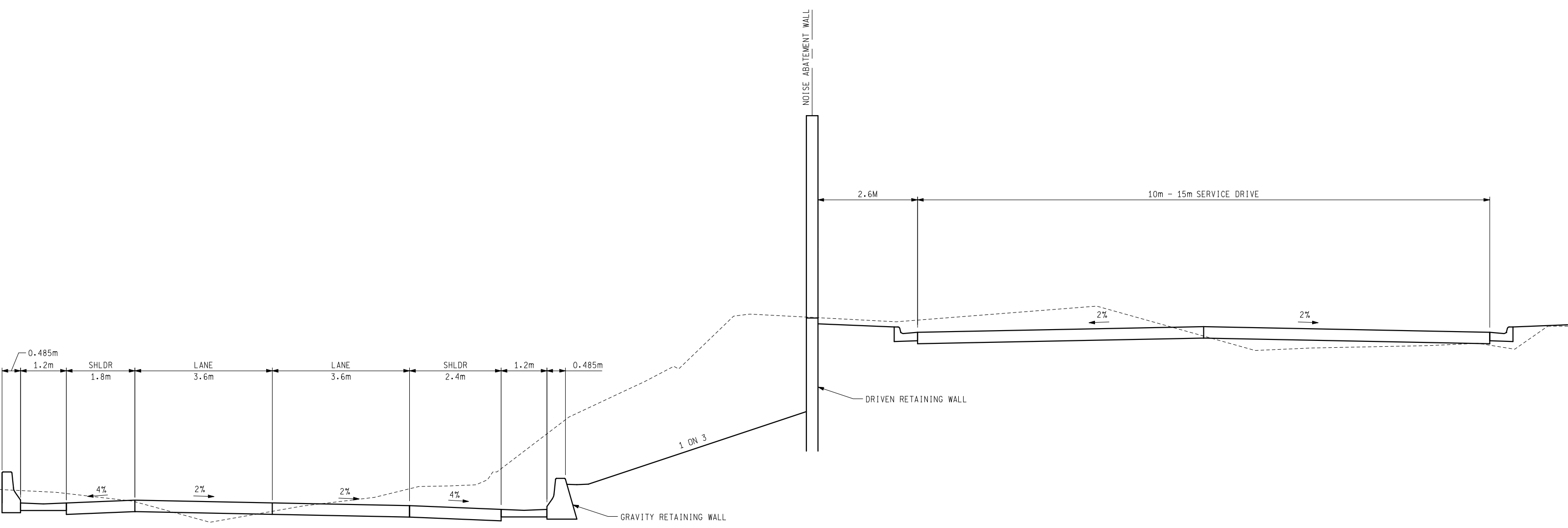

PROPOSED URBAN TWO-LANE PLAZA RAMP
WITH SERVICE DRIVE

CONCEPTUAL TYPICAL CROSS SECTIONS



DETROIT RIVER INTERNATIONAL CROSSING					
DATE	SCALE	CONT. SEC.	JOB NO.	DESIGN UNIT	SHEET NO.
	NTS				R.O.W CONST.

FILE NAME: ... WORKED ON BY: ... CHECKED BY: ... DATE: ...

F:\646294_DRIC_Study\01.0000 Alternative Development\01.0210 Alternative Development\01.0213 Road\Typical_Sections\Typ_SD&Ramps.dgn
 10/10/2007 5:42:41 PM
 FILE NAME:

FINAL R.O.W.			
AUTH	DATE	NO.	REVISION

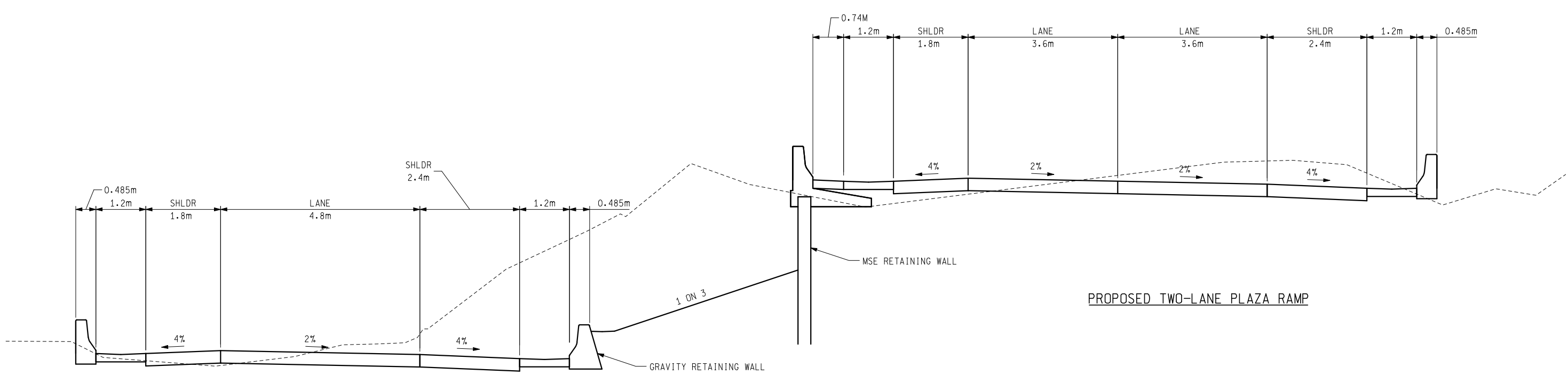
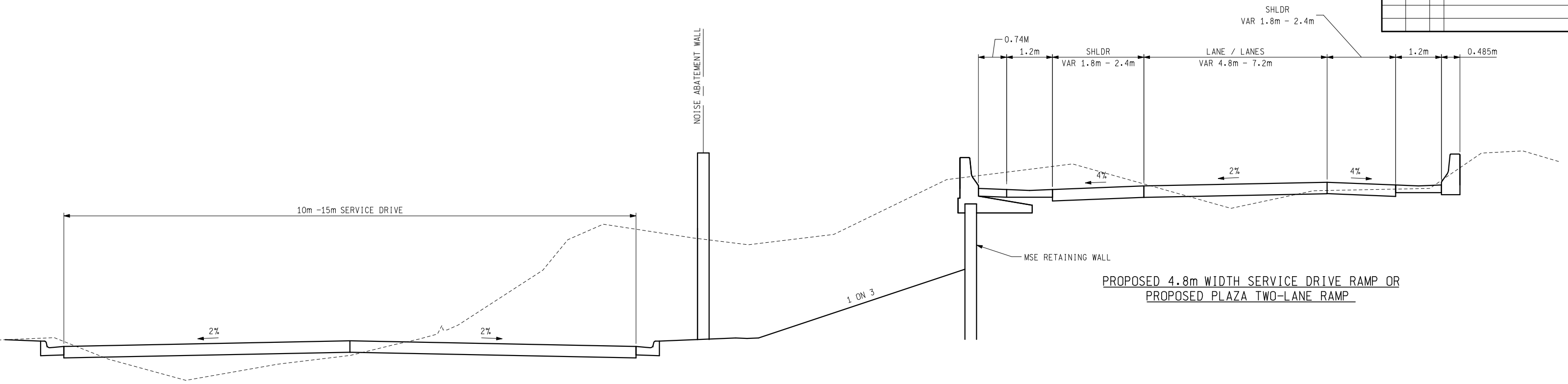

PROPOSED 4.8m WIDTH SERVICE DRIVE RAMP

PROPOSED TWO-LANE PLAZA RAMP

CONCEPTUAL TYPICAL CROSS SECTIONS

	DETROIT RIVER INTERNATIONAL CROSSING				
	DATE	SCALE	CONT. SEC.	JOB NO.	DESIGN UNIT
		NTS			
				SHEET NO.	
				R.O.W	CONST.

CHECKED BY: WORKED ON BY: DATE:

F:\646294_DRIC_Study\01.0000 Alternative Development\01.0200 Practical Alternatives\01.0210 Alternative Development\01.0213 Road\Typical_Sections\Typ_Local_Access_Drives.dgn 10/10/2007 5:40:51 PM

FINAL R.O.W.		
AUTH	DATE	REVISION

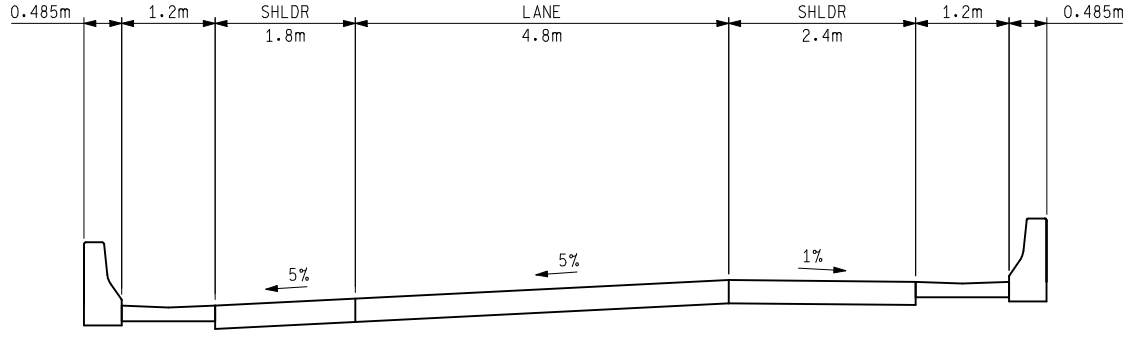

PROPOSED 4.8m WIDTH URBAN RAMP (LOCAL ACCESS ROAD)
 SUPERELEVATED TYPICAL SECTION

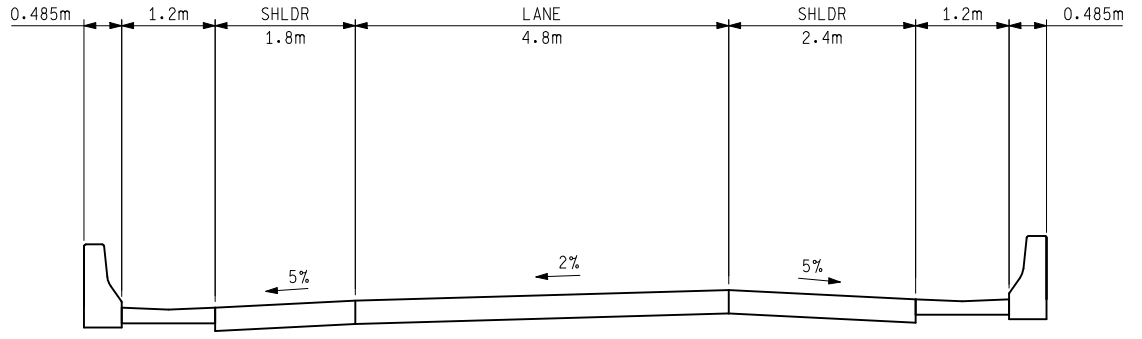

PROPOSED 4.8m WIDTH URBAN RAMP (LOCAL ACCESS ROAD)
 NORMAL TYPICAL SECTION

CONCEPTUAL TYPICAL CROSS SECTIONS



DETROIT RIVER INTERNATIONAL CROSSING					
DATE	SCALE	CONT. SEC.	JOB NO.	DESIGN UNIT	SHEET NO.
	NTS				R.O.W CONST.

FILE NAME: CHECKED BY: DATE: WORKED ON BY: DATE:

F:\646294_DRIC_Study\01.0000 Alternative Development\01.0210 Alternative Development\01.0213 Road\Typical_Sections\Typ_CS_Ramps.dgn 10/10/2007 5:39:55 PM

FINAL R.O.W.		
AUTH	DATE	REVISION

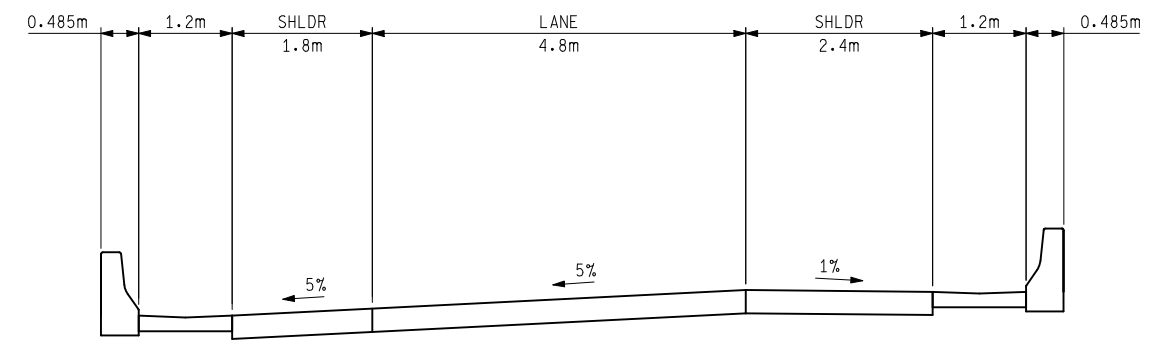

PROPOSED 4.8m WIDTH URBAN RAMP (SERVICE DRIVE RAMP)
SUPERELEVATED TYPICAL SECTION

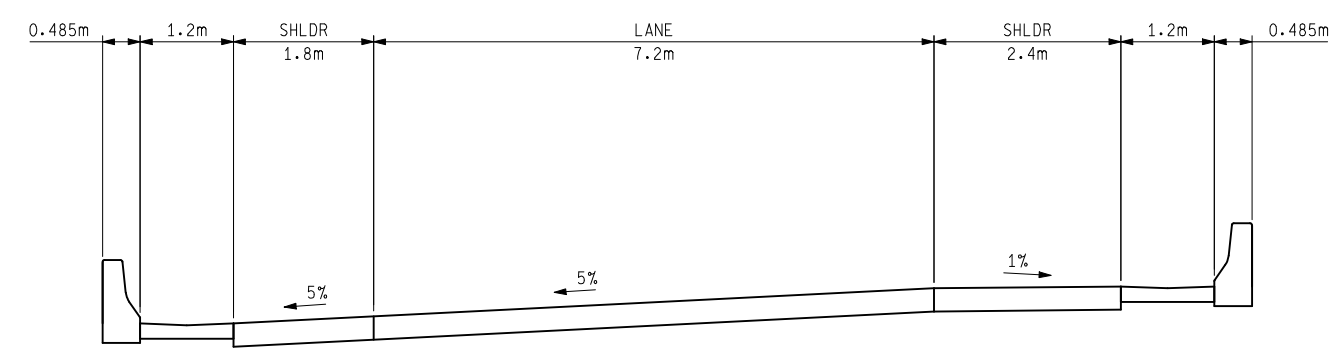

PROPOSED URBAN TWO-LANE RAMP (PLAZA RAMP)
SUPERELEVATED TYPICAL SECTION

CONCEPTUAL TYPICAL CROSS SECTIONS

	DETROIT RIVER INTERNATIONAL CROSSING				
	DATE	SCALE	CONT. SEC.	JOB NO.	DESIGN UNIT
	NTS				SHEET NO. R.O.W CONST.

FILE NAME: WORKED ON BY: DATE: CHECKED BY:

F:\646294_DRIC_Study\01.0200 Alternative Development\01.0210 Practical Alternatives\01.0213 Road\Typical_Sections\Typ_CS_Three_Sided_Underpass.dgn 10/10/2007 5:40:13 PM

FINAL R.O.W.		
AUTH	DATE	REVISION

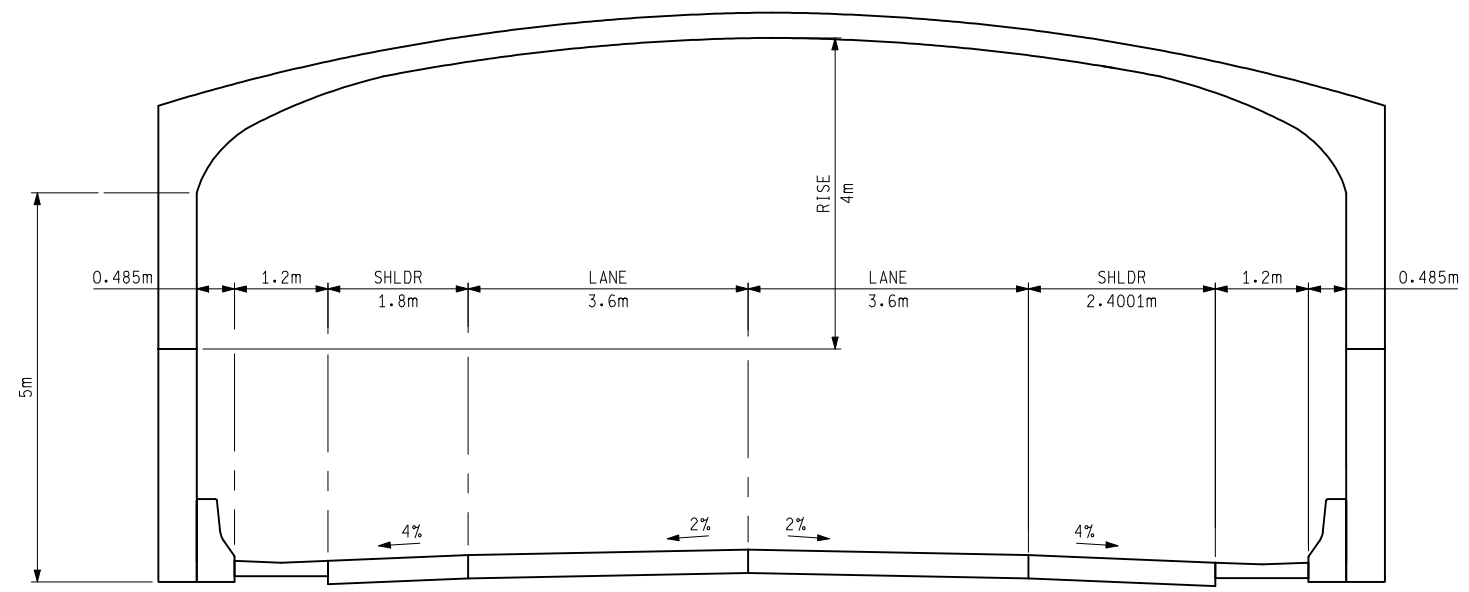

PROPOSED THREE SIDED UNDERPASS
TYPICAL SECTION

CONCEPTUAL TYPICAL CROSS SECTIONS

	DETROIT RIVER INTERNATIONAL CROSSING				
	DATE	SCALE	CONT. SEC.	JOB NO.	DESIGN UNIT
	NTS				
					SHEET NO.
					R.O.W CONST.

FILE NAME: WORKED ON BY: DATE:

F:\646294_DRIC_Study\01.0000 Alternative Development\01.0200 Practical Alternatives\01.0210 Alternative Development\01.0213 Road\Typical_Sections\Typ_Reloc-175_Ramp_and_sd.dgn 10/10/2007 5:42:12 PM

FINAL R.O.W.		
AUTH	DATE	REVISION

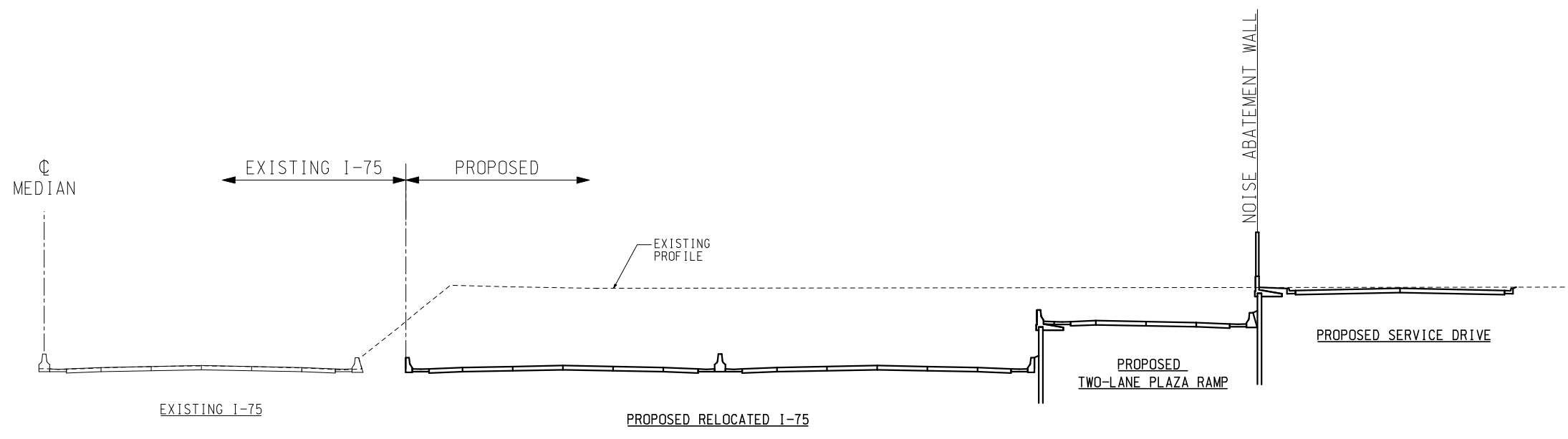

PROPOSED TYPICAL I -75 RELOCATION
 WITH PLAZA RAMP AND SERVICE DRIVE

CONCEPTUAL TYPICAL CROSS SECTIONS

	DETROIT RIVER INTERNATIONAL CROSSING				
	DATE	SCALE	CONT. SEC.	JOB NO.	DESIGN UNIT
	NTS				
					SHEET NO.
					R.O.W CONST.

FILE NAME: DATE: WORKED ON BY: CHECKED BY:

F:\646294_DRIC_Study\01.0000 Alternative Development\01.0210 Alternative Development\01.0213 Road\Typical_Sections\Typ_Utility_1.dgn 10/10/2007 5:43:04 PM

			FINAL R.O.W.
AUTH	DATE	NO.	REVISION

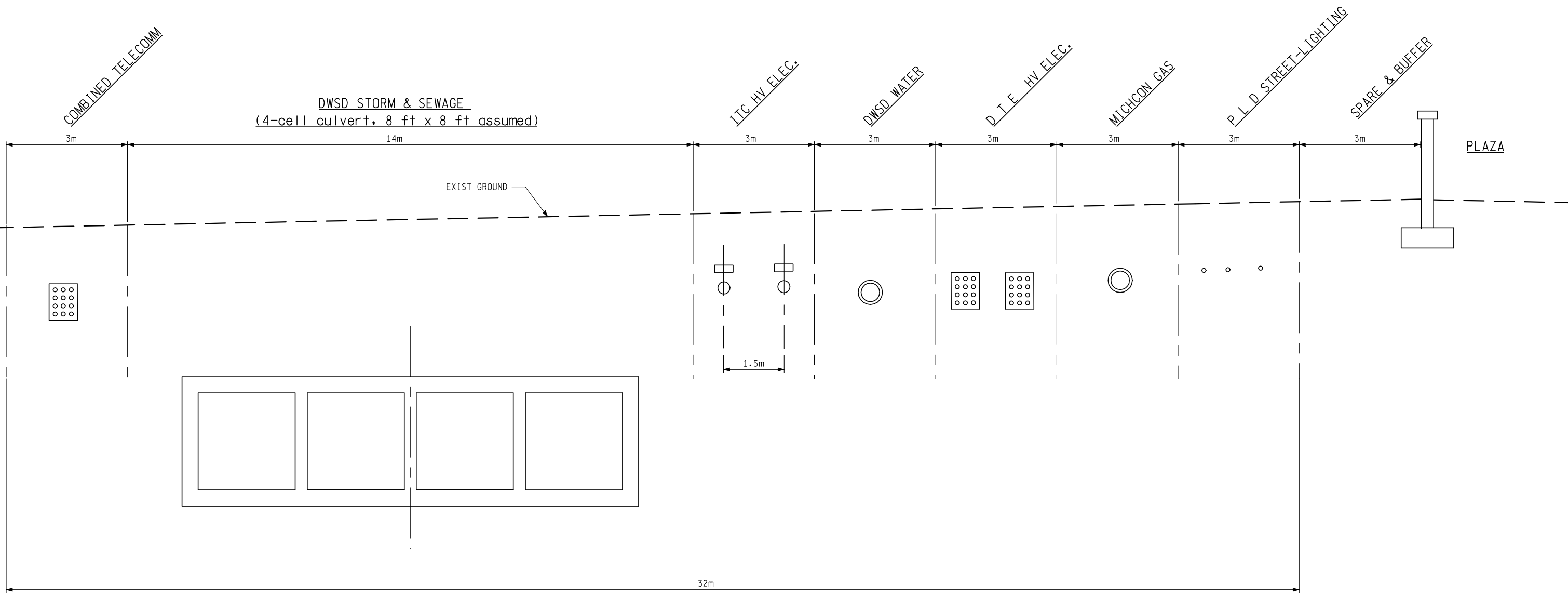

WEST SIDE OF PLAZA
 POTENTIAL NORTH-SOUTH UTILITY CORRIDOR CONCEPT



DETROIT RIVER INTERNATIONAL CROSSING					
DATE	SCALE	CONT. SEC.	JOB NO.	DESIGN UNIT	SHEET NO.
	NTS				R.O.W CONST.

CHECKED BY: WORKED ON BY: DATE:

F:\646294_DRIC_Study\01.0000 Alternative Development\01.0200 Practical Alternatives\01.0210 Alternative Development\01.0213 RoadTypical_Sections\Typ_Utility_2.dgn 10/10/2007 5:43:25 PM

FINAL R.O.W.		
AUTH	DATE	REVISION

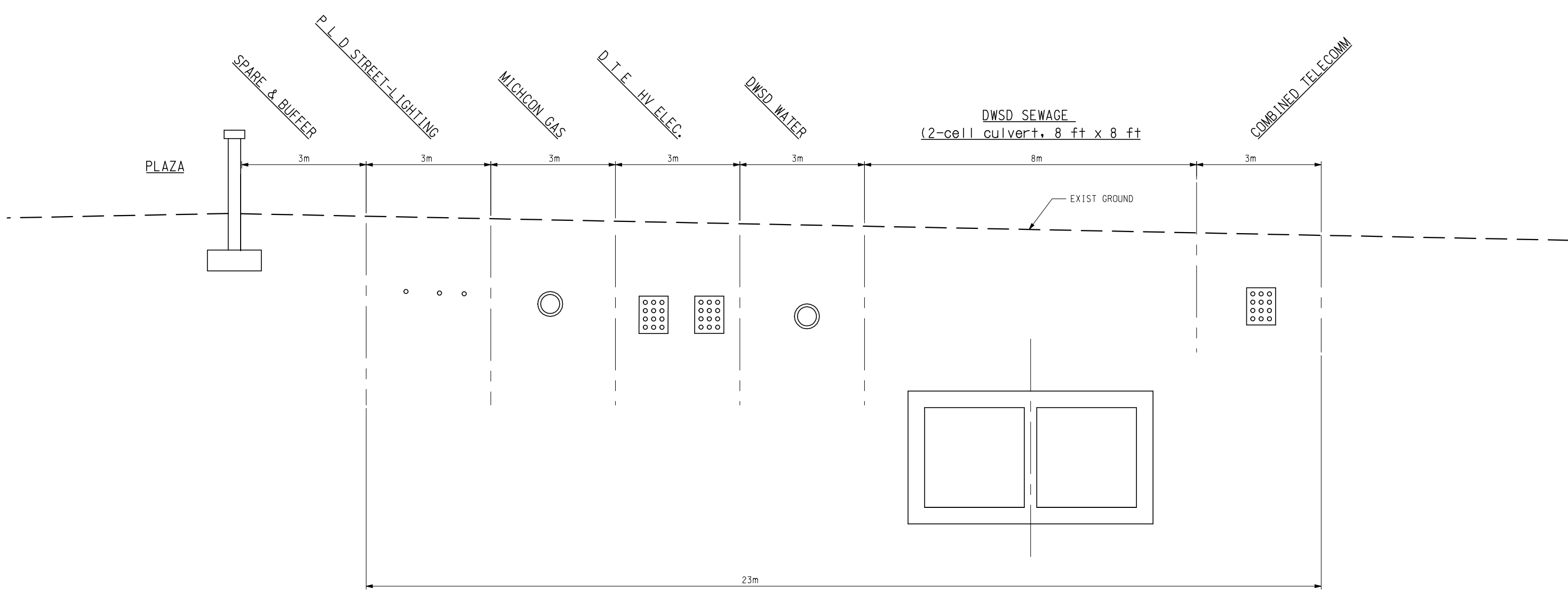

EAST SIDE OF PLAZA
 POTENTIAL NORTH-SOUTH UTILITY CORRIDOR CONCEPT

	DETROIT RIVER INTERNATIONAL CROSSING				
	DATE	SCALE	CONT. SEC.	JOB NO.	DESIGN UNIT
	NTS				SHEET NO. R.O.W CONST.

FILE NAME: DATE: WORKED ON BY: DATE:

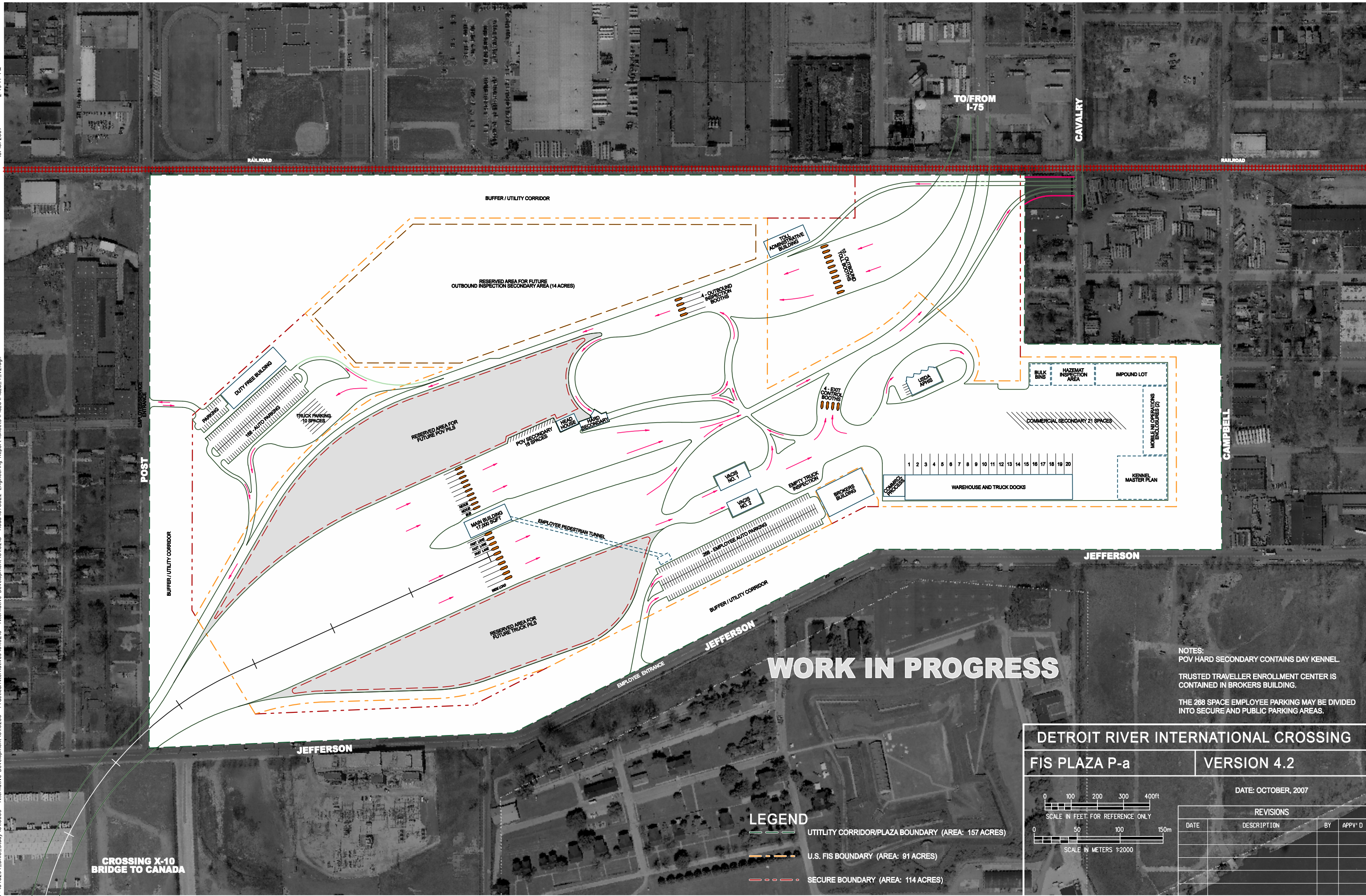

CROSSING X-10
BRIDGE TO CANADA

WORK IN PROGRESS

- LEGEND**
- UTILITY CORRIDOR/PLAZA BOUNDARY (AREA: 157 ACRES)
 - U.S. FIS BOUNDARY (AREA: 91 ACRES)
 - SECURE BOUNDARY (AREA: 114 ACRES)

**DETROIT RIVER INTERNATIONAL CROSSING
FIS PLAZA P-a**

VERSION 4.2

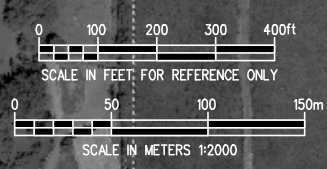

DATE: OCTOBER, 2007

REVISIONS			
DATE	DESCRIPTION	BY	APP' D

NOTES:
POV HARD SECONDARY CONTAINS DAY KENNEL.
TRUSTED TRAVELLER ENROLLMENT CENTER IS CONTAINED IN BROKERS BUILDING.
THE 288 SPACE EMPLOYEE PARKING MAY BE DIVIDED INTO SECURE AND PUBLIC PARKING AREAS.

F:\1646294_DRIC_Study\01.0000 Alternative Development\01.0200 Practical Alternatives\01.0210 Alternative Development\01.0213 Road\070822 Engineering Reports\Sheets\AIL_1\AIL1_inA_plazaP-a.dgn 10/19/2007 11:28:28 AM

ALTERNATIVE 1, INTERCHANGE A, PLAZA P-a, CROSSING X-10

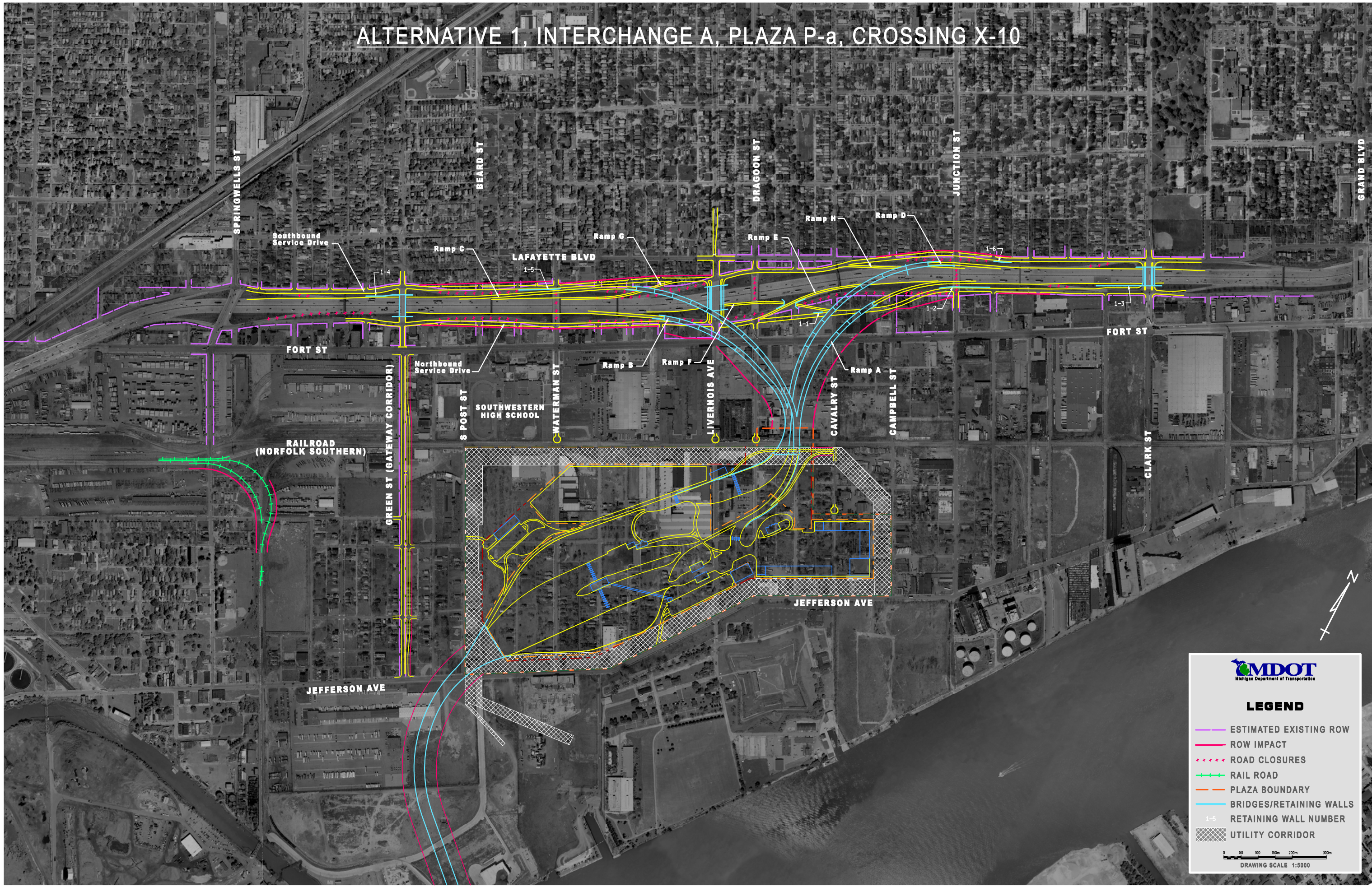

MDOT
Michigan Department of Transportation

LEGEND

- ESTIMATED EXISTING ROW
- ROW IMPACT
- ROAD CLOSURES
- RAIL ROAD
- PLAZA BOUNDARY
- BRIDGES/RETAINING WALLS
- RETAINING WALL NUMBER
- UTILITY CORRIDOR

0 50 100 150 200 300m
DRAWING SCALE 1:5000

ALTERNATIVE 1, INTERCHANGE A, PLAZA P-a, CROSSING X-10

F:\046294_DRIC_Study\01.0000 Alternative Development\01.0210 Alternative Development\01.0213 Road\070822 Engineering Report\Sheets\A1-1\A11_in1a_plazaP-a_BW.dgn 10/11/2007 11:07:35 AM

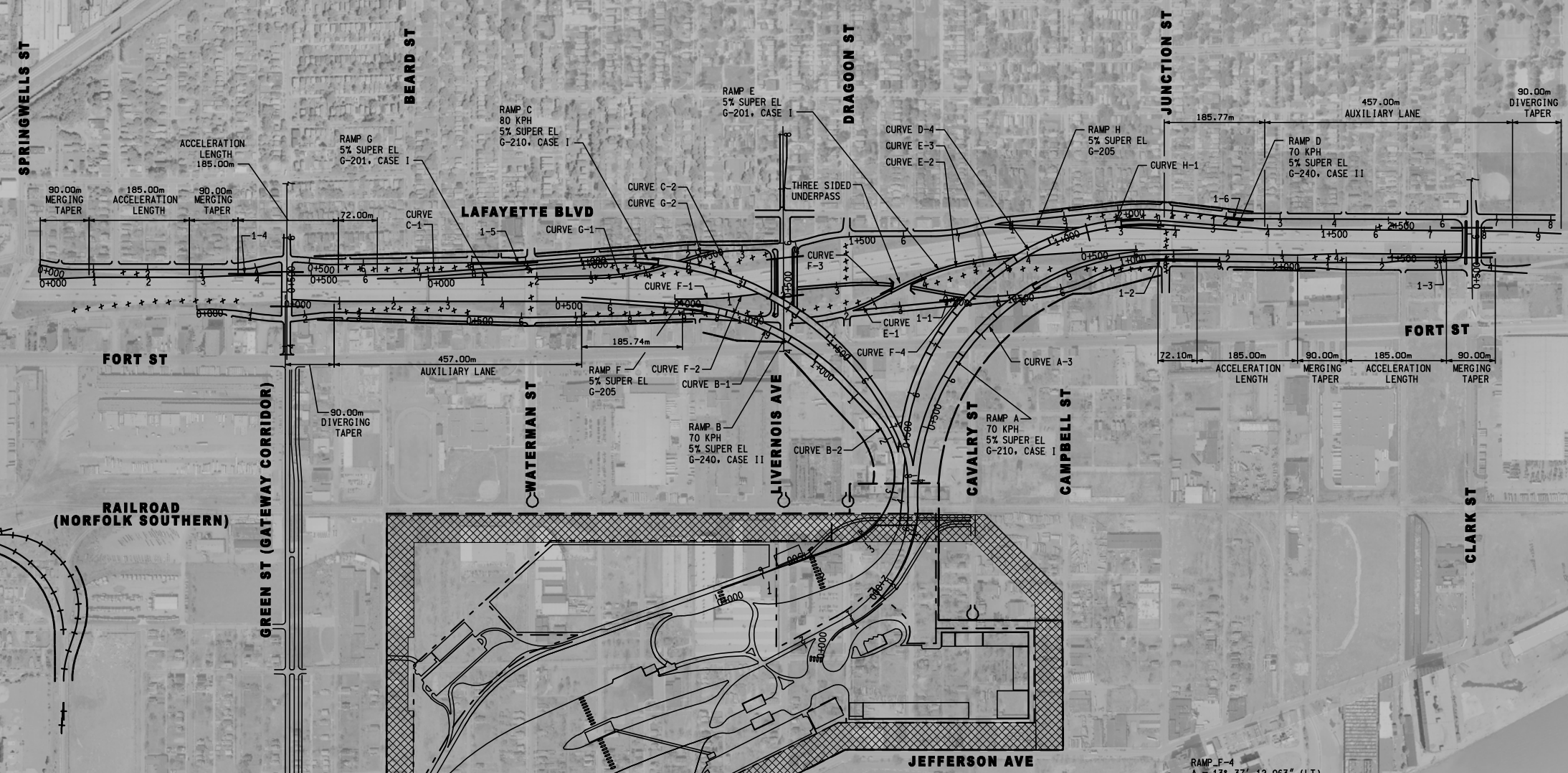

RAMP_A1-1
 $\Delta = 59^\circ 42' 21.033''$ (RT)
 R = 52.000m
 T = 29.844m
 L = 54.187m
 E = 7.956m
 PC = 0+003.067
 PI = 0+032.911
 PT = 0+057.254

RAMP_B-2
 $\Delta = 24^\circ 09' 17.155''$ (RT)
 R = 180.000m
 T = 38.514m
 L = 75.884m
 E = 4.074m
 PC = 1+144.046
 PI = 1+182.560
 PT = 1+421.931

RAMP_A1-2
 $\Delta = 62^\circ 45' 50.011''$ (LT)
 R = 264.398m
 T = 161.275m
 L = 289.631m
 E = 45.305m
 PC = 0+057.254
 PI = 0+218.529
 PT = 0+346.886

RAMP_B-3
 $\Delta = 89^\circ 17' 50.078''$ (RT)
 R = 140.000m
 T = 138.293m
 L = 218.194m
 E = 4.079m
 PC = 1+421.931
 PI = 1+438.224
 PT = 1+438.125

RAMP_C-3
 $\Delta = 22^\circ 57' 02.215''$ (RT)
 R = 200.000m
 T = 40.601m
 L = 80.113m
 E = 4.079m
 PC = 1+731.923
 PI = 1+772.524
 PT = 1+812.036

RAMP_A1-3
 $\Delta = 92^\circ 18' 53.785''$ (RT)
 R = 450.000m
 T = 468.559m
 L = 725.040m
 E = 199.652m
 PC = 0+346.886
 PI = 0+815.445
 PT = 1+071.926

RAMP_C-1
 $\Delta = 3^\circ 15' 09.277''$ (LT)
 R = 2,000.000m
 T = 56.783m
 L = 113.536m
 E = 0.806m
 PC = 0+4622.154
 PI = 0+678.937
 PT = 0+735.690

RAMP_C-4
 $\Delta = 61^\circ 06' 57.968''$ (RT)
 R = 257.200m
 T = 151.854m
 L = 274.349m
 E = 41.483m
 PC = 1+848.955
 PI = 2+000.809
 PT = 2+123.305

RAMP_B-1
 $\Delta = 43^\circ 06' 12.719''$ (RT)
 R = 456.610m
 T = 180.340m
 L = 343.507m
 E = 34.323m
 PC = 0+730.638
 PI = 0+910.978
 PT = 1+074.145

RAMP_C-2
 $\Delta = 71^\circ 10' 11.530''$ (RT)
 R = 550.000m
 T = 393.543m
 L = 683.182m
 E = 126.296m
 PC = 1+048.742
 PI = 1+442.284
 PT = 1+731.923

RAMP_D1-1
 $\Delta = 17^\circ 29' 40.958''$ (RT)
 R = 193.000m
 T = 29.696m
 L = 58.931m
 E = 2.271m
 PC = 0+037.352
 PI = 0+067.049
 PT = 0+096.283

RAMP_D1-2
 $\Delta = 17^\circ 29' 40.958''$ (LT)
 R = 193.000m
 T = 29.696m
 L = 58.931m
 E = 2.271m
 PC = 0+096.283
 PI = 0+125.980
 PT = 0+155.214

RAMP_E-1
 $\Delta = 7^\circ 29' 13.141''$ (LT)
 R = 274.800m
 T = 17.980m
 L = 35.908m
 E = 0.588m
 PC = 0+059.450
 PI = 0+077.430
 PT = 0+095.359

RAMP_F-1
 $\Delta = 3^\circ 58' 22.368''$ (LT)
 R = 1,307.972m
 T = 45.365m
 L = 90.695m
 E = 0.786m
 PC = 0+000.000
 PI = 0+045.365
 PT = 0+090.695

RAMP_G-1
 $\Delta = 16^\circ 21' 51.388''$ (LT)
 R = 450.000m
 T = 64.703m
 L = 128.525m
 E = 4.628m
 PC = 0+312.097
 PI = 0+376.800
 PT = 0+440.622

RAMP_D1-3
 $\Delta = 70^\circ 59' 10.022''$ (LT)
 R = 193.000m
 T = 137.630m
 L = 239.116m
 E = 44.047m
 PC = 0+4219.064
 PI = 0+4356.695
 PT = 0+458.180

RAMP_E-2
 $\Delta = 17^\circ 20' 24.486''$ (RT)
 R = 450.004m
 T = 68.620m
 L = 136.190m
 E = 5.202m
 PC = 0+167.975
 PI = 0+236.595
 PT = 0+304.166

RAMP_F-2
 $\Delta = 2^\circ 54' 12.185''$ (LT)
 R = 1,310.800m
 T = 33.219m
 L = 66.423m
 E = 0.421m
 PC = 0+090.695
 PI = 0+123.913
 PT = 0+157.118

RAMP_G-2
 $\Delta = 10^\circ 06' 07.627''$ (RT)
 R = 274.800m
 T = 24.289m
 L = 48.451m
 E = 1.071m
 PC = 0+501.549
 PI = 0+525.837
 PT = 0+550.000

RAMP_D1-4
 $\Delta = 94^\circ 59' 31.006''$ (RT)
 R = 457.000m
 T = 498.658m
 L = 757.670m
 E = 219.394m
 PC = 0+458.180
 PI = 0+956.838
 PT = 1+215.851

RAMP_E-3
 $\Delta = 3^\circ 26' 34.521''$ (RT)
 R = 1,793.656m
 T = 53.907m
 L = 107.781m
 E = 0.810m
 PC = 0+304.166
 PI = 0+358.073
 PT = 0+411.947

RAMP_F-3
 $\Delta = 14^\circ 38' 36.736''$ (RT)
 R = 500.000m
 T = 64.245m
 L = 127.789m
 E = 4.110m
 PC = 0+316.134
 PI = 0+380.378
 PT = 0+443.923

RAMP_H-1
 $\Delta = 4^\circ 13' 21.969''$ (RT)
 R = 1,224.662m
 T = 45.150m
 L = 90.259m
 E = 0.832m
 PC = 0+227.596
 PI = 0+272.746
 PT = 0+317.855

MDOT
Michigan Department of Transportation

LEGEND

- ESTIMATED EXISTING ROW
- ROW IMPACT
- ***** ROAD CLOSURES
- +++ RAIL ROAD
- PLAZA BOUNDARY
- BRIDGES/RETAINING WALLS
- 1-5 RETAINING WALL NUMBER
- Utility Corridor

DRAWING SCALE 1:5000

FILE NAME: F:\646294_DRC_Study\01.0000_Alternative Development\01.0200_Practical Alternatives\01.0210_Alternative Development\01.0213_Road\070822_Engineering Report\Sheets\ALT_1\opt1_prof_RampA.dgn

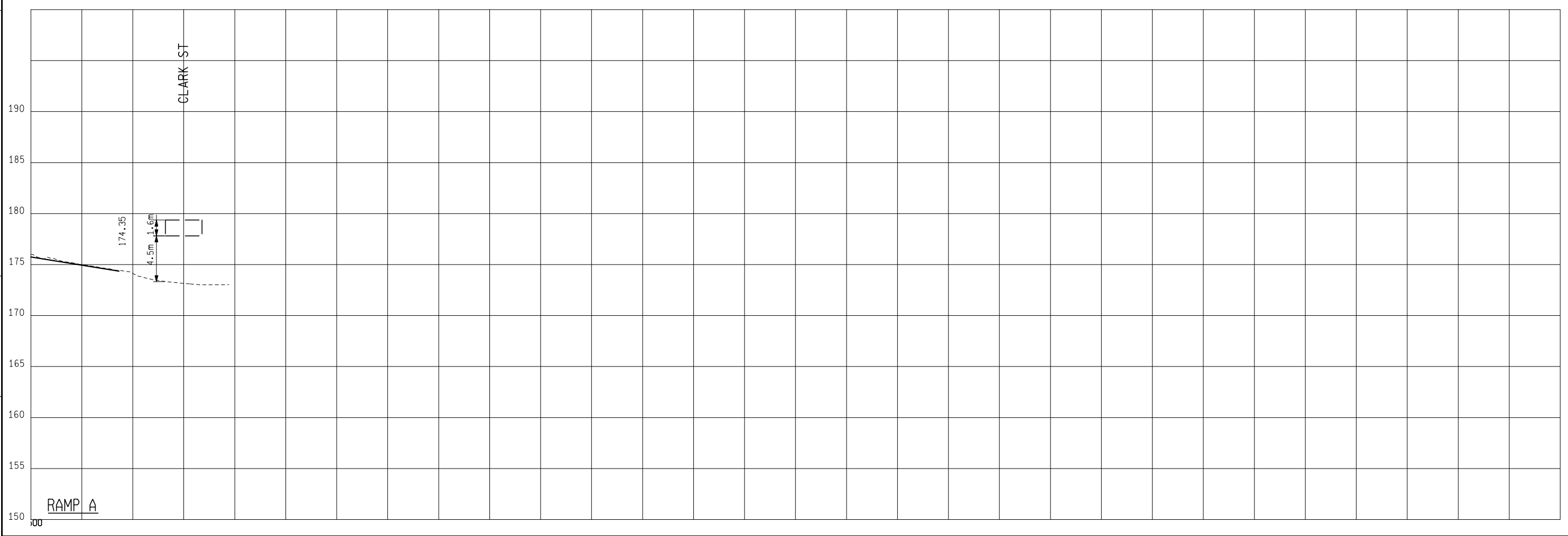
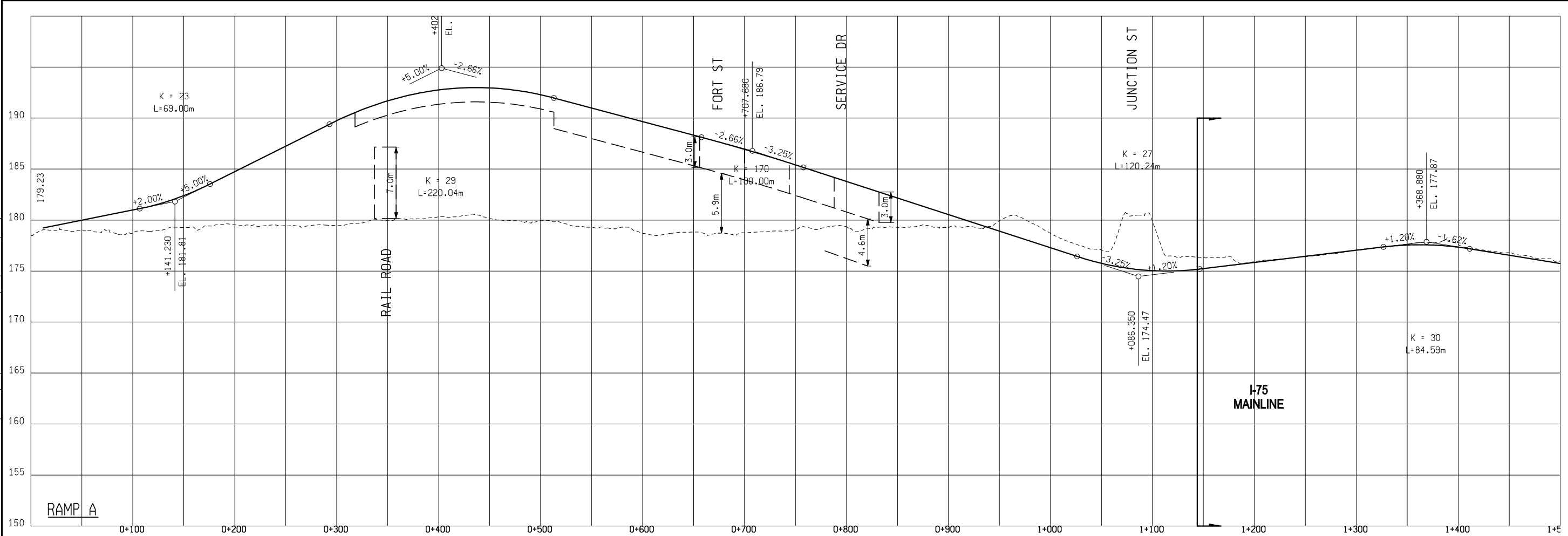

FINAL R.O.W.	
AUTH	DATE
	REVISION

ALTERNATE 1 - INTERCHANGE A - PLAZA P-a			
RAMP A		CONT. SEC.	JOB NO.
DATE	SCALE	VERT. 1" = 1'	DESIGN UNIT
	HORIZ. 1" = 1'		

SHEET NO.

 R.O.W CONST.

 10/10/2007

 3:37:18 PM

FILE NAME: F:\646294_DRC_Study\01.0000_Alternative Development\01.0200_Practical Alternatives\01.0210_Alternative Development\01.0213_Road\070822_Engineering Report\Sheets\ALT\Opt1_prof_RampB.dgn

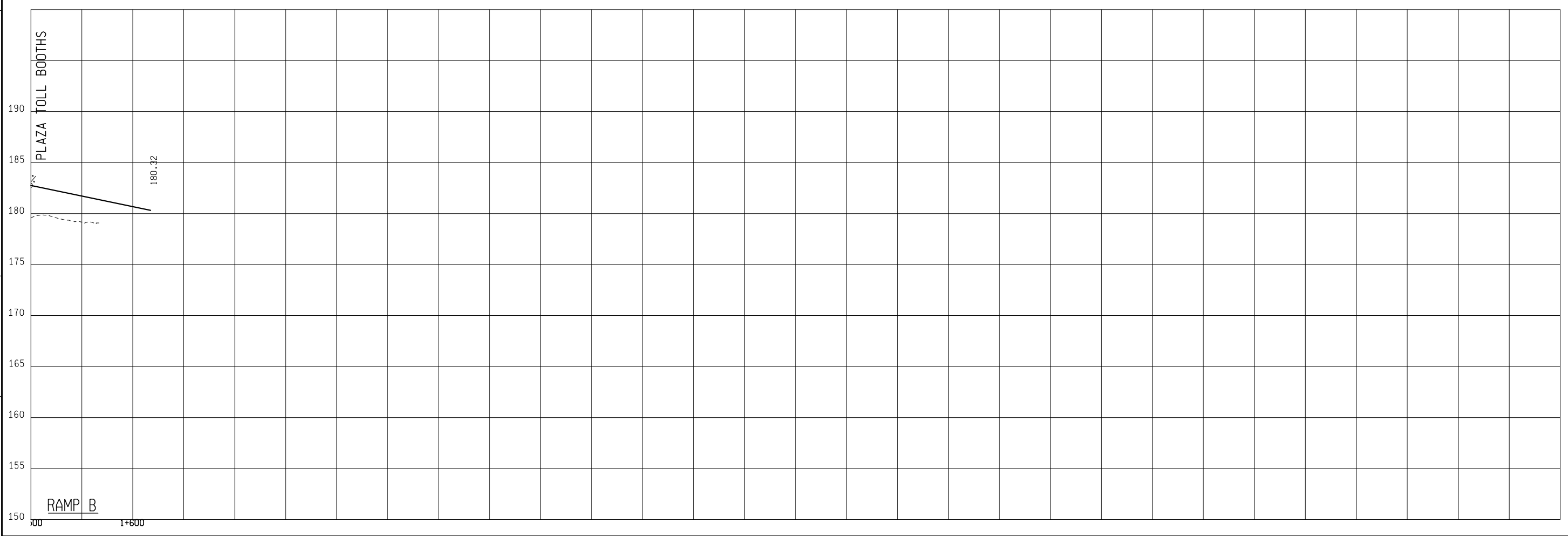
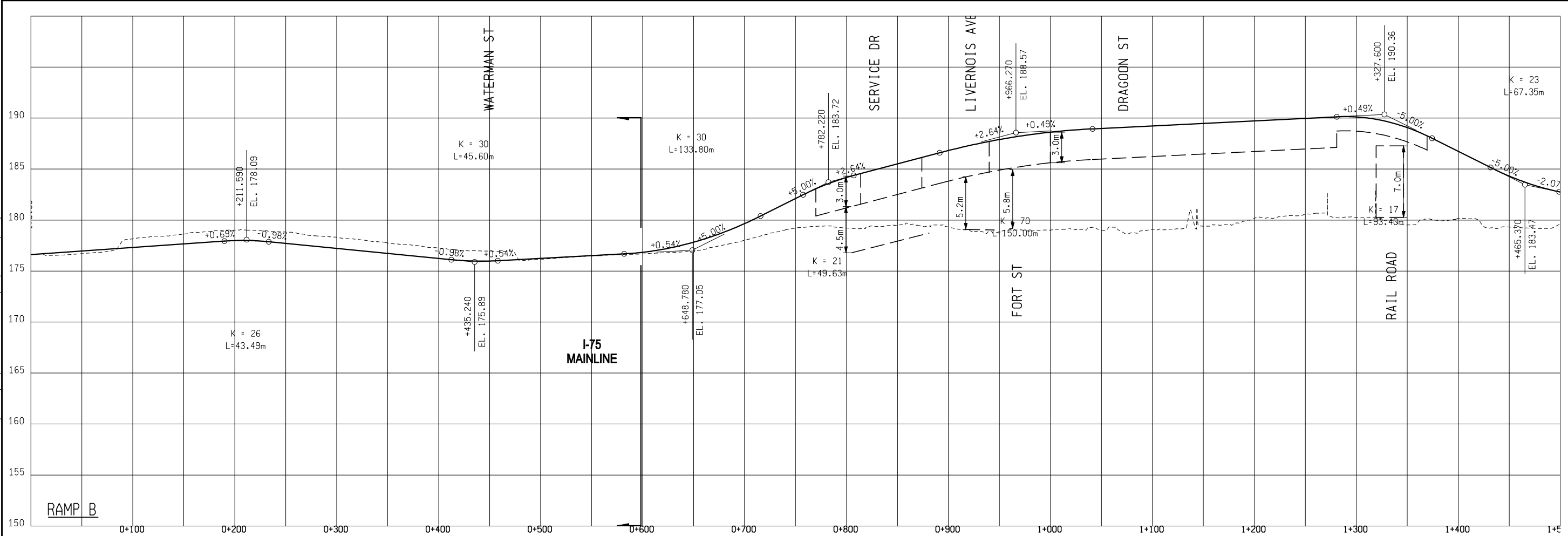

FINAL R.O.W.	
AUTH	DATE
NO.	REVISION

ALTERNATE 1 - INTERCHANGE A - PLAZA P-a			
RAMP B		JOB NO.	DESIGN UNIT
DATE	SCALE	CONT. SEC.	
	HORIZ. 1" = 1'		
	VERT. 1" = 1'		

SHEET NO.

 R.O.W CONST.

 10/10/2007 3:37:52 PM

FILE NAME: F:\646294_DRC_Study\01.0000_Alternative Development\01.0200_Practical Alternatives\01.0210_Alternative Development\01.0213_Road\070822_Engineering Report\Sheets\Alt_Vault\prof_RampC.dgn

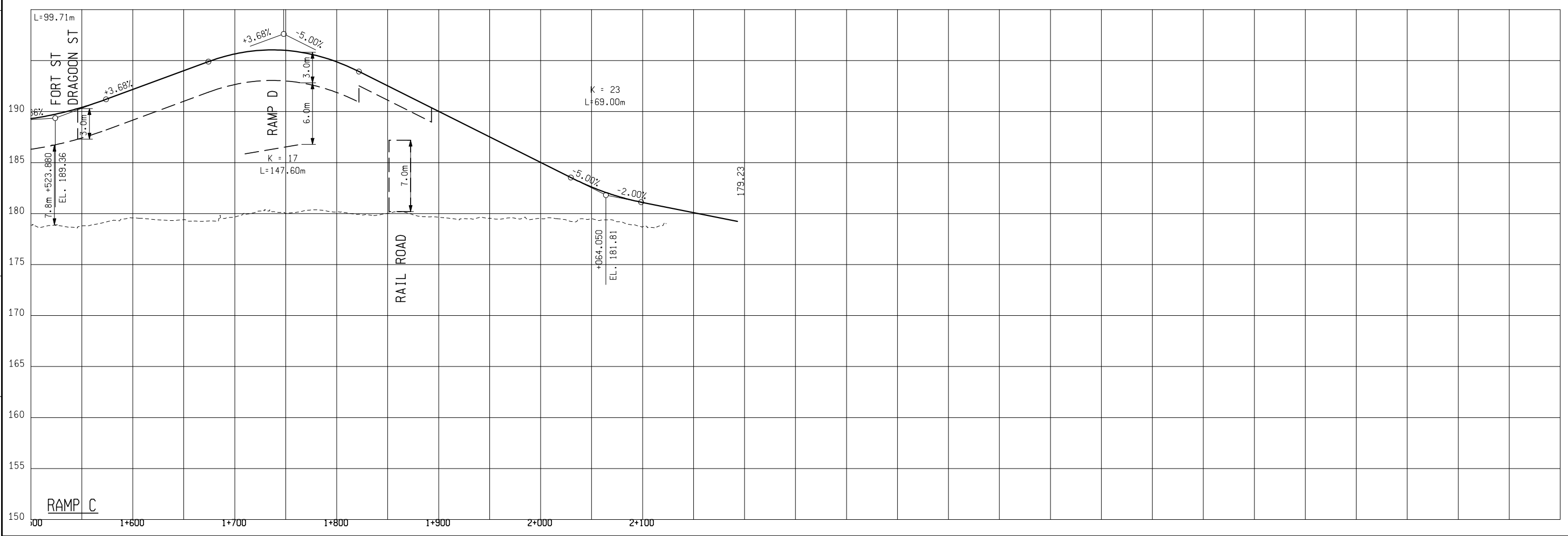
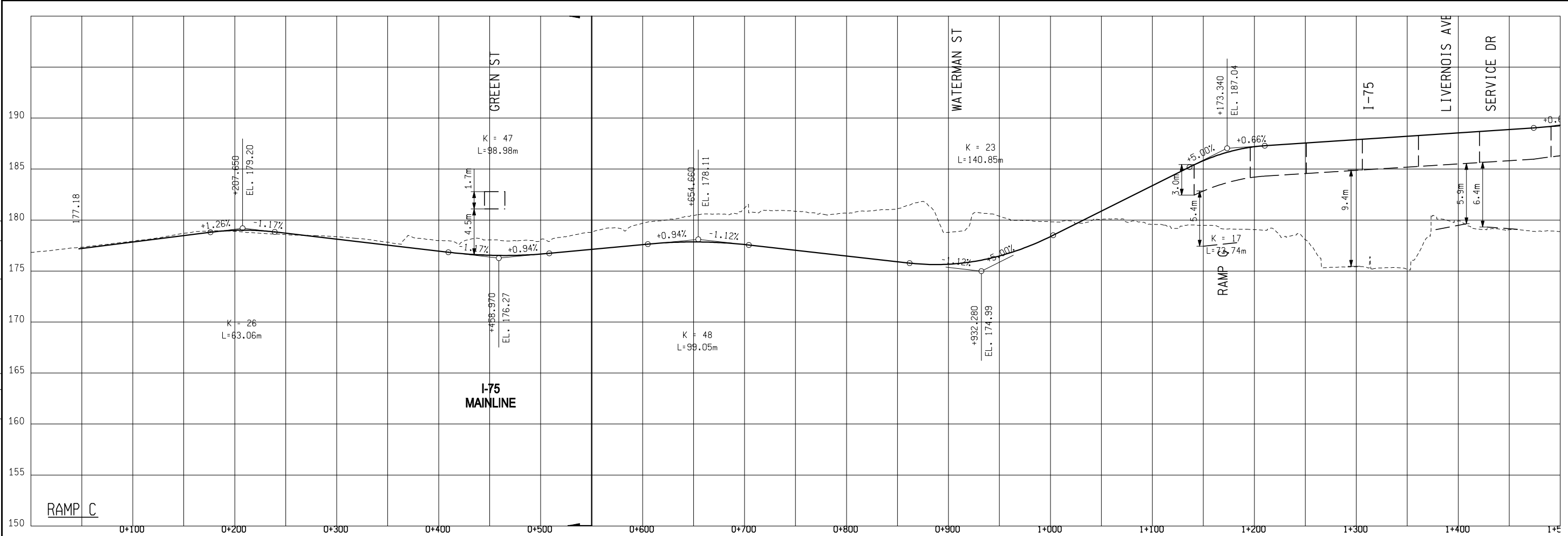

FINAL R.O.W.	
AUTH	DATE
NO.	REVISION

ALTERNATE 1 - INTERCHANGE A - PLAZA P-a		JOB NO.		DESIGN UNIT	
DATE	SCALE	CONT. SEC.			
	HORZ. 1" = 1'				
	VERT. 1" = 1'				

MDOT
Michigan Department of Transportation

10/10/2007 3:35:22 PM

SHEET NO.
R.O.W CONST.

FILE NAME: F:\646294_DRC_Study\01.0000_Alternative Development\01.0200_Practical Alternatives\01.0210_Alternative Development\01.0213_Road\070822_Engineering Report\Sheets\ALT\Prof_RampD.dgn

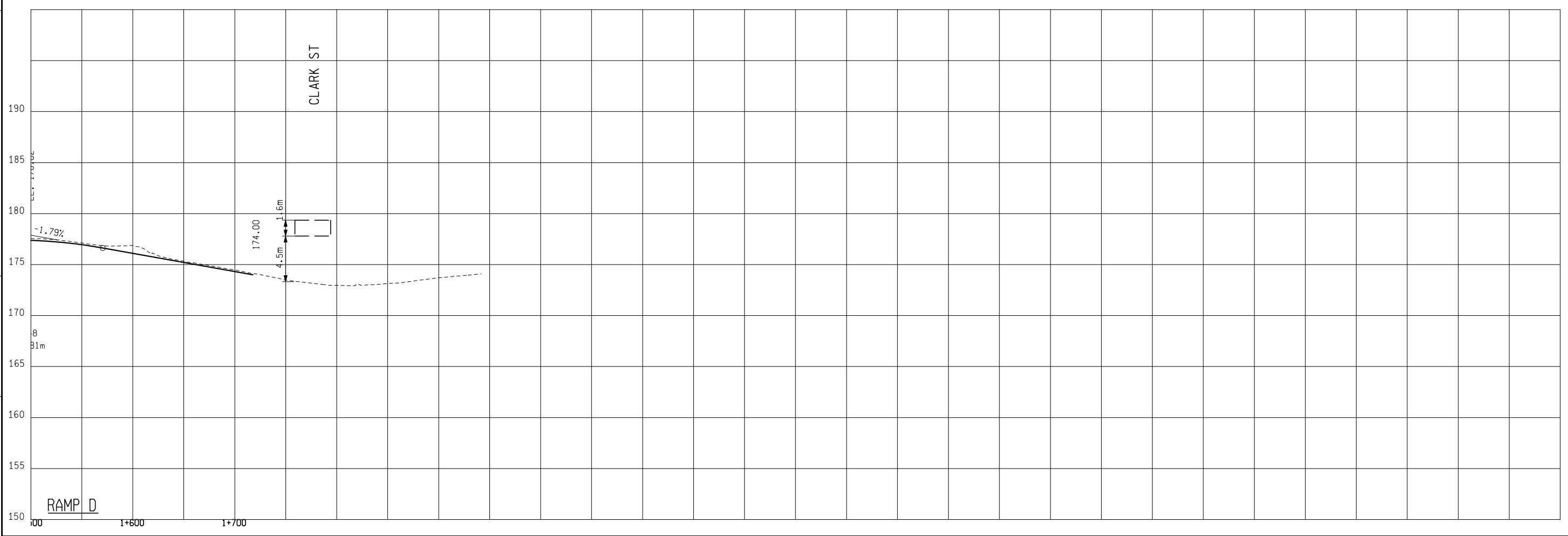
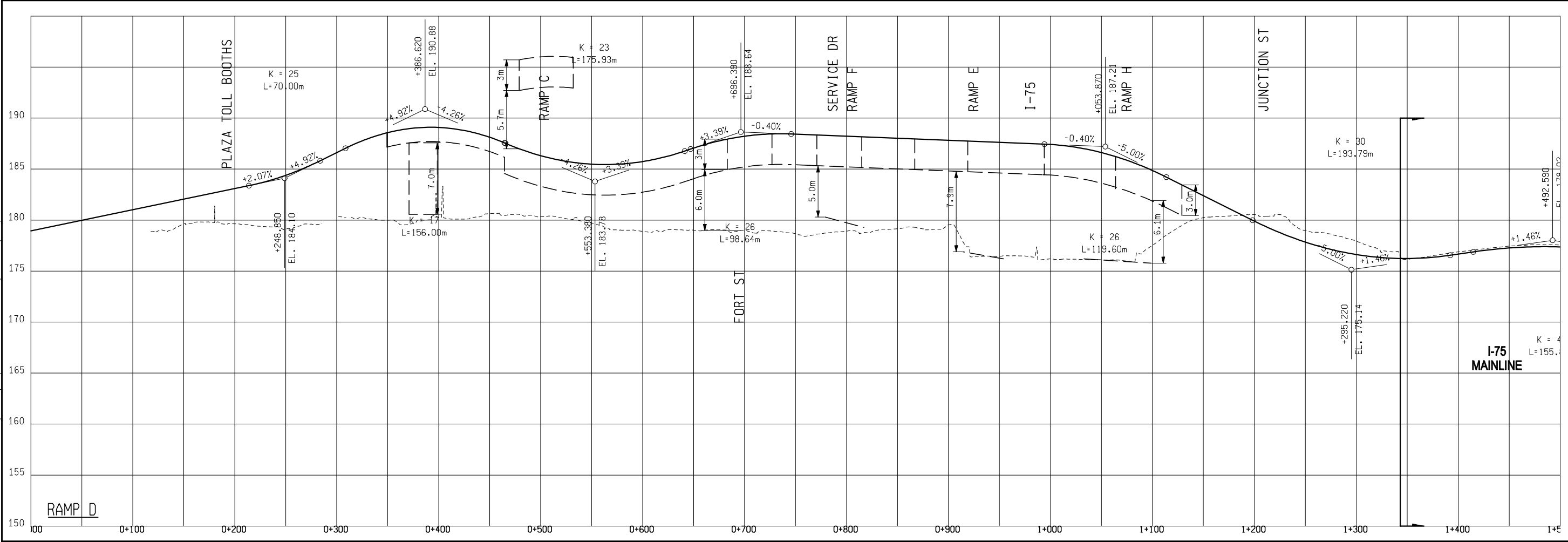

FINAL R.O.W.	
AUTH	DATE
NO.	REVISION

ALTERNATE 1 - INTERCHANGE A - PLAZA P-a		DESIGN UNIT
RAMP D		JOB NO.
DATE	CONT. SEC.	SCALE
		HORIZ. 1" = 1'
		VERT. 1" = 1'

MDOT
Michigan Department of Transportation

SHEET NO.
R.O.W CONST.

10/10/2007 3:35:46 PM

FILE NAME: F:\646294_DRC_Study\01.0000_Alternative Development\01.0200_Practical Alternatives\01.0210_Alternative Development\01.0213_Road\070822_Engineering_Report\Sheets\Alt_1\01\Prof_Ramp_E_F.dgn

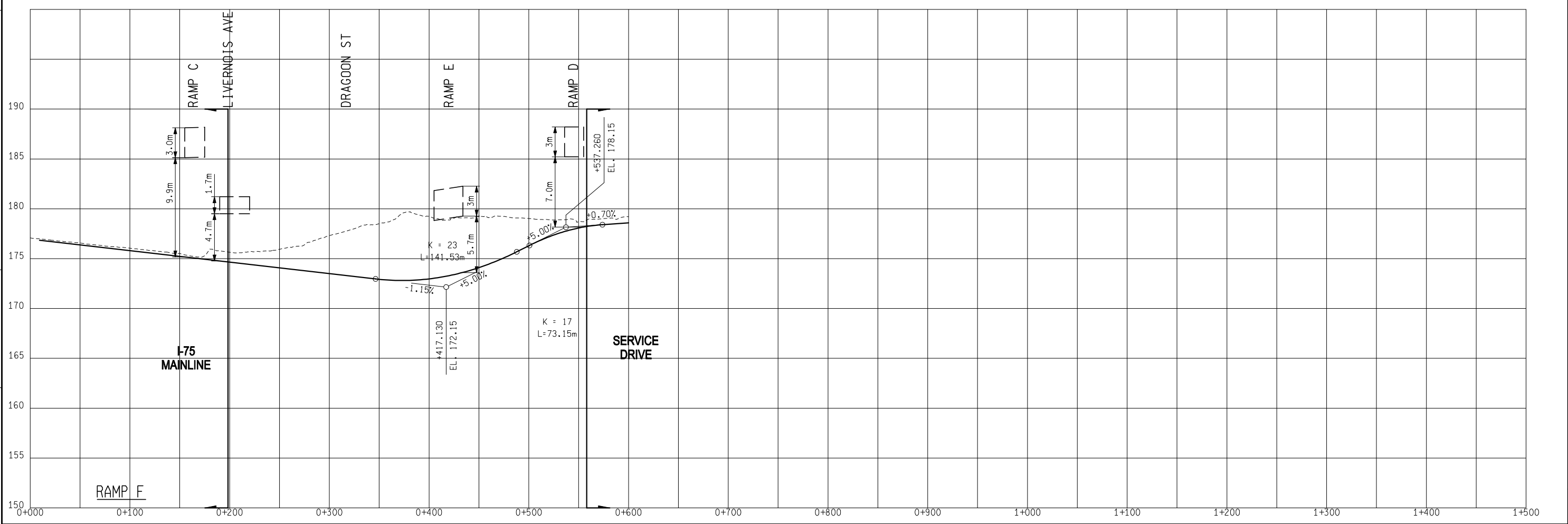
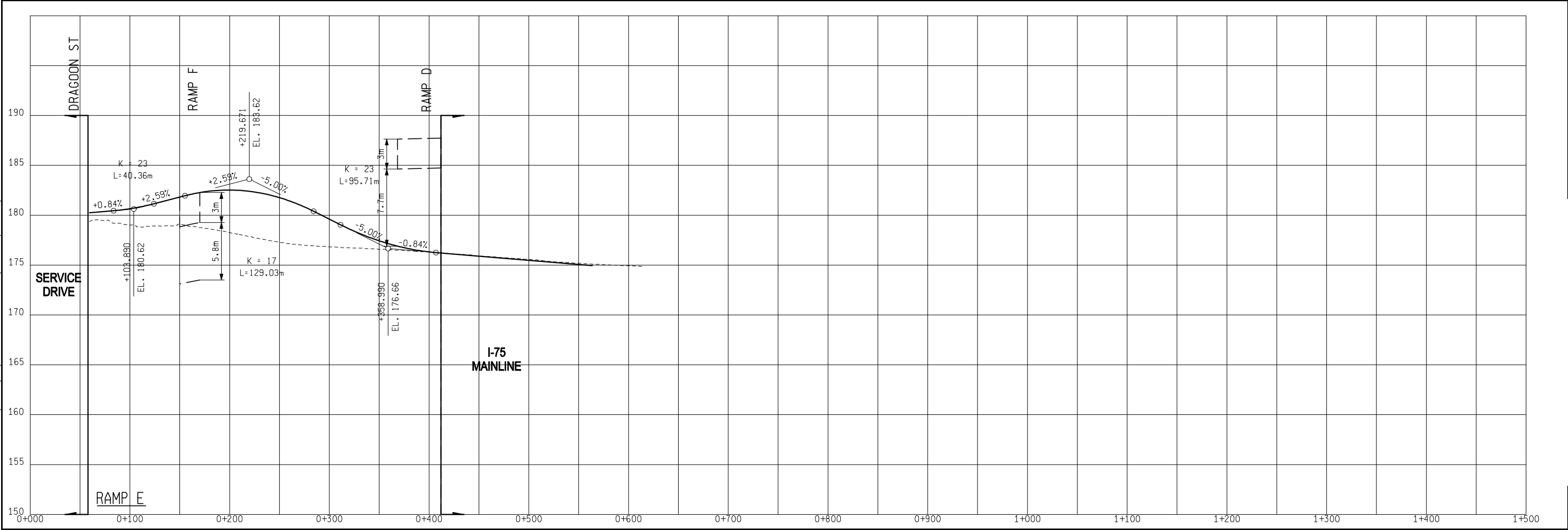

FINAL R.O.W.	
AUTH	DATE
	REVISION

ALTERNATE 1 - INTERCHANGE A - PLAZA P-a		JOB NO.		DESIGN UNIT	
RAMPS E & F		CONT. SEC.		SCALE	
DATE		HORZ. 1" = 1'		VERT. 1" = 1'	

MDOT
Michigan Department of Transportation

10/10/2007 3:34:14 PM

SHEET NO. R.O.W CONST.

FILE NAME: F:\646294_DRC_Study\01.0000_Alternative Development\01.0200_Practical Alternatives\01.0210_Alternative Development\01.0213_Road\070822_Engineering Report\Sheets\Alt_Visit\Prof_Ramp_G-H.dgn

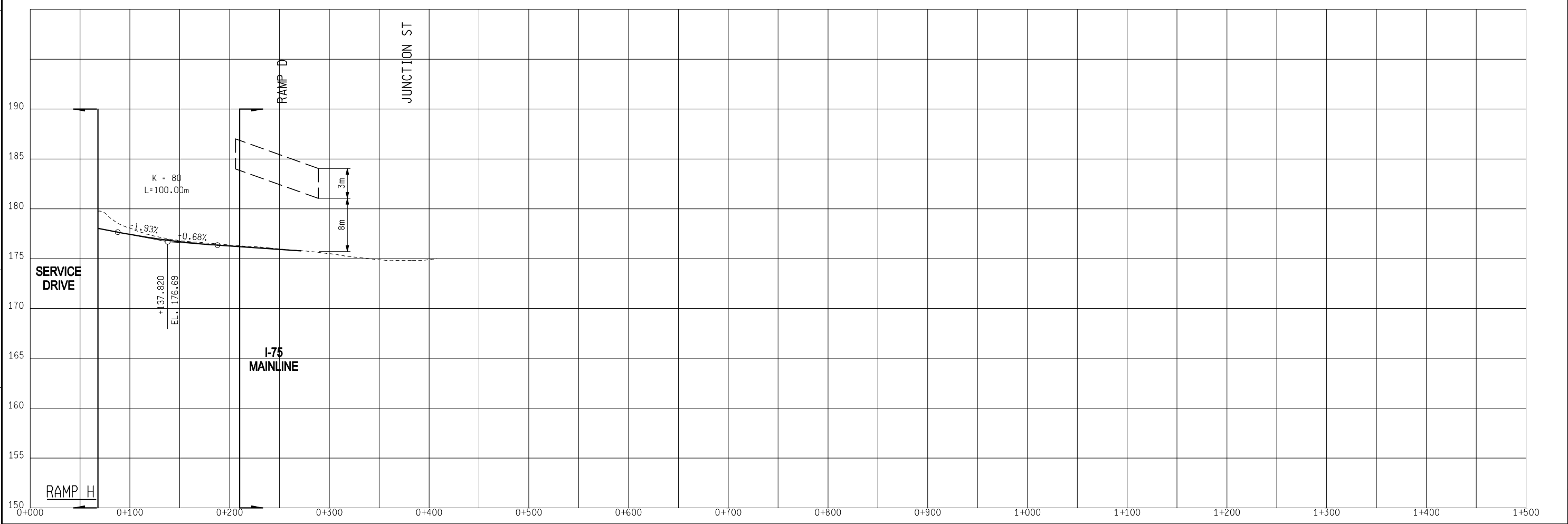
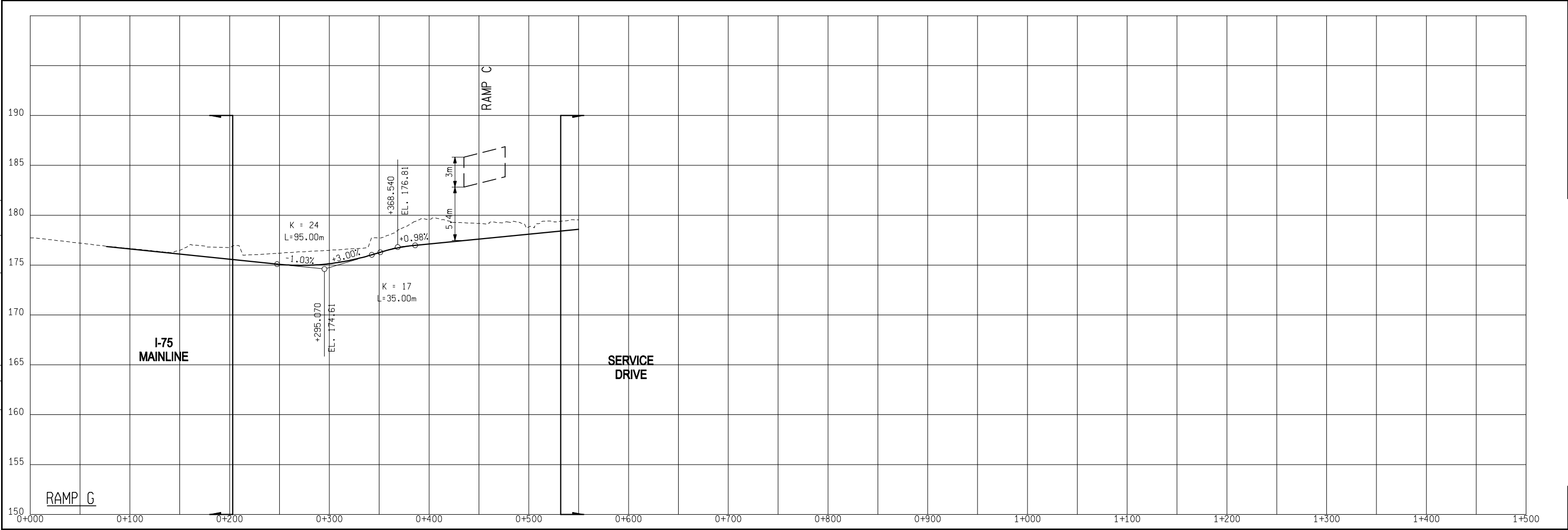

FINAL R.O.W.	
AUTH	DATE
	REVISION

ALTERNATE 1 - INTERCHANGE A - PLAZA P-a	
SCALE	JOB NO.
HORIZ. 1" = 1'	CONT. SEC.
VERT. 1" = 1'	DESIGN UNIT

SHEET NO.

 R.O.W CONST.

 10/10/2007

 3:34:42 PM

FILE NAME: F:\646294_DRC_Study\01.0000_Alternative Development\01.0200_Practical Alternatives\01.0210_Alternative Development\01.0213_Road\070822_Engineering_Report\Sheets\Alt_V\alt_prof_NB_S0.dgn

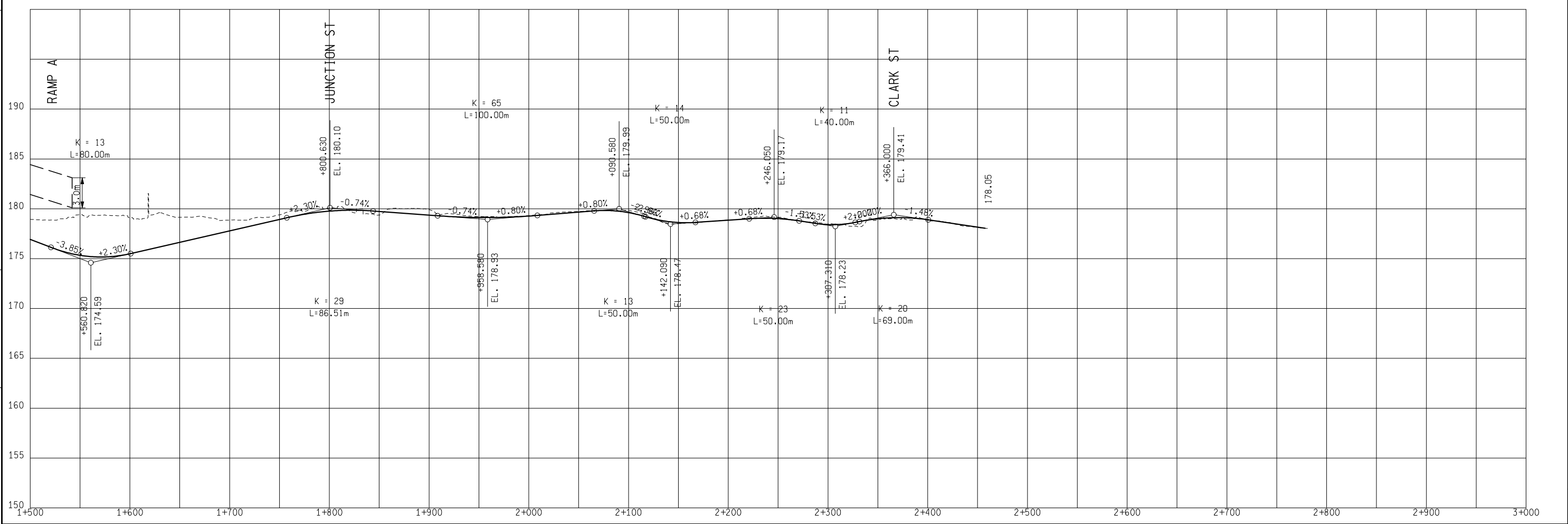
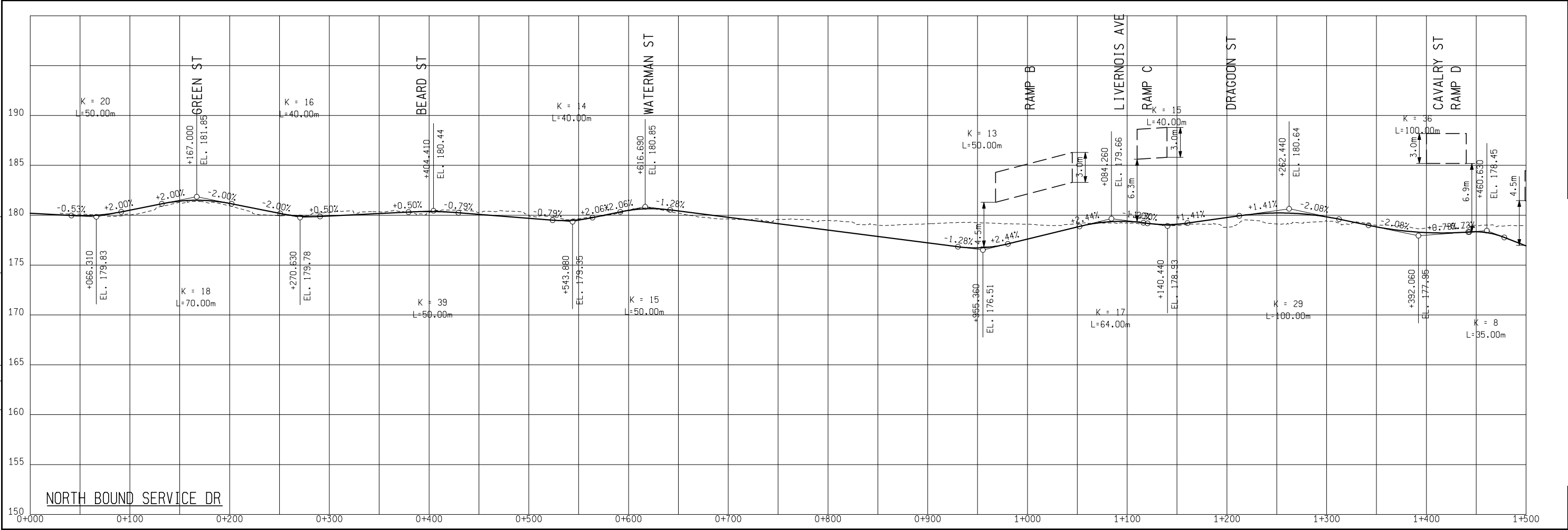

FINAL R.O.W.	
AUTH	DATE
NO.	REVISION

ALTERNATE 1 - INTERCHANGE A - PLAZA P-a

NB SERVICE DR

DATE: _____ SCALE: _____

HORIZ. 1" = _____ VERT. 1" = _____

CONT. SEC. _____ JOB NO. _____ DESIGN UNIT _____

10/10/2007 3:33:28 PM

SHEET NO. _____ R.O.W CONST. _____



FILE NAME: F:\646294_DRC_Study\01.0000_Alternative Development\01.0200_Practical Alternatives\01.0210_Alternative Development\01.0213_Road\070822_Engineering Report\Sheets\Alt_V\alt\prof_SB_SB.dgn

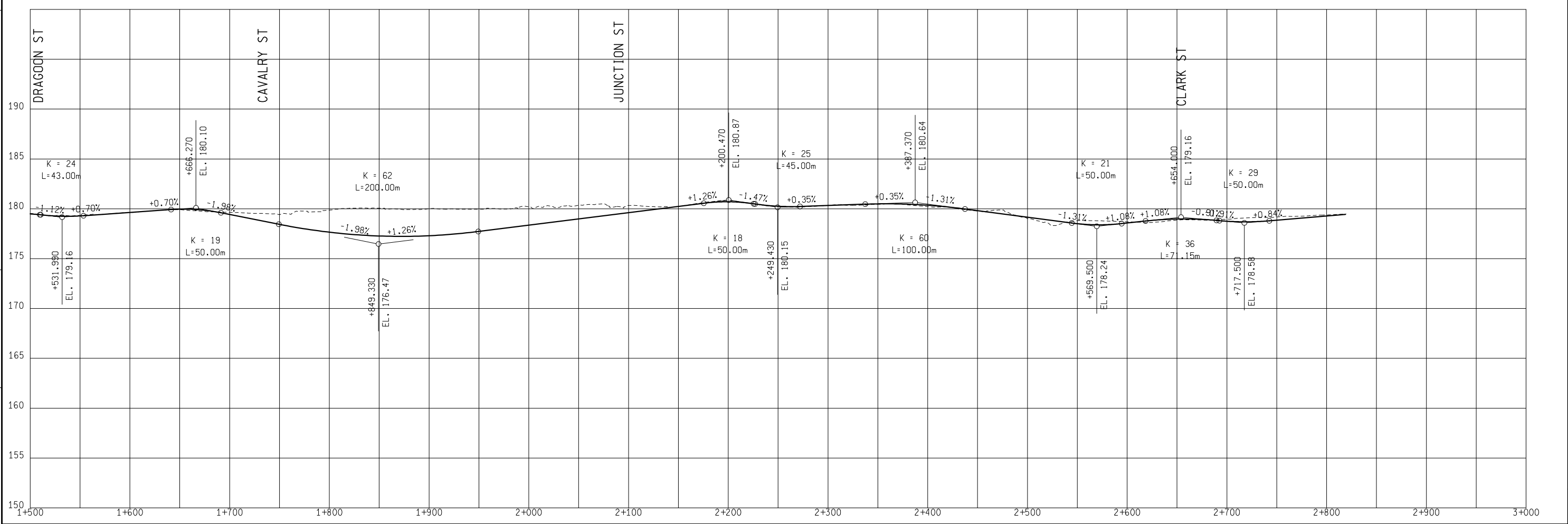
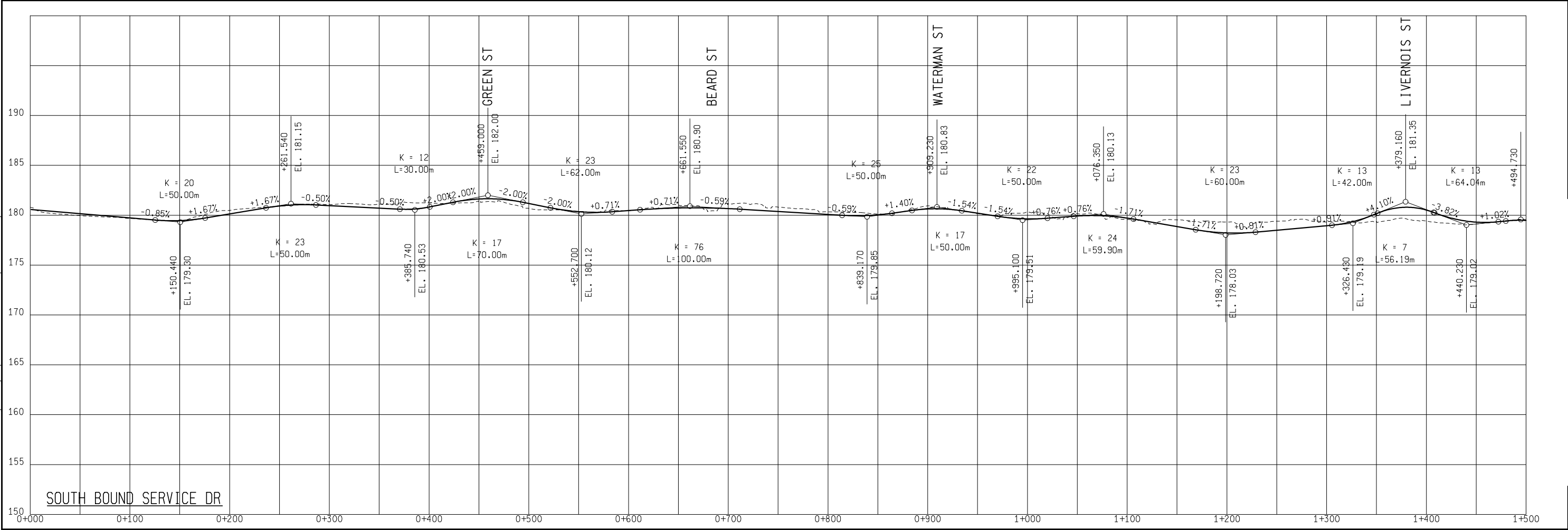

FINAL R.O.W.	
AUTH	DATE
	REVISION

ALTERNATE 1 - INTERCHANGE A - PLAZA P-a

SB SERVICE DR

DATE: _____ SCALE: HORIZ. 1" = 100' VERT. 1" = 10'

JOB NO. _____ DESIGN UNIT _____

CONT. SEC. _____

MDOT Michigan Department of Transportation

SHEET NO. _____ R.O.W. CONST. _____

10/10/2007 3:36:44 PM

FILE NAME: F:\646294_DRC_Study\01.0000_Alternative Development\01.0200_Practical Alternatives\01.0210_Alternative Development\01.0213_Road\070822_Engineering Report\Sheets\Alt\01\Prof_RampLOC.dgn



FINAL R.O.W.	
AUTH	DATE
	REVISION

ALTERNATE 1 - INTERCHANGE A - PLAZA P-a	
LOCAL PLAZA ACCESS RAMPS	JOB NO.
SCALE	DESIGN UNIT
HORZ. 1" = 1'	
VERT. 1" = 1'	
DATE	CONT. SEC.

MDOT
Michigan Department of Transportation

SHEET NO.
R.O.W CONST.

10/10/2007 3:36:14 PM

FILE NAME: F:\646294_DRC_Study\01.0000_Alternative Development\01.0200_Practical Alternatives\01.0210_Alternative Development\01.0213_Road\070822_Engineering Report\Sheets\Alt_Visit\prof_Crossing_Roads(C&L).dgn

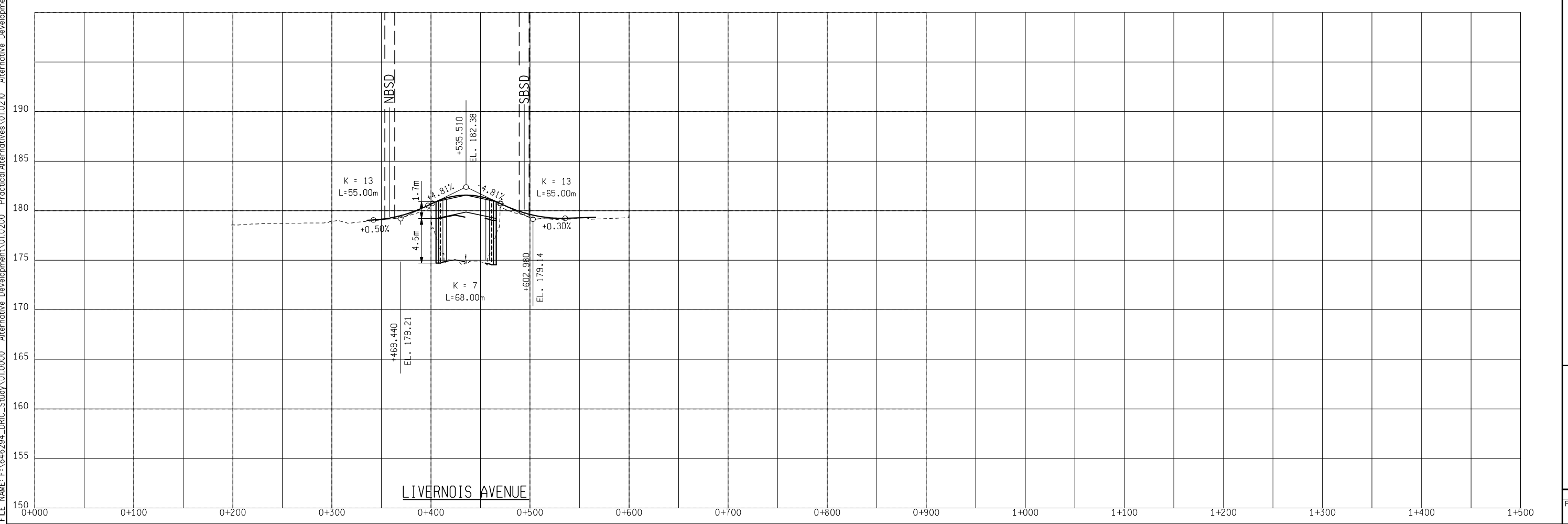
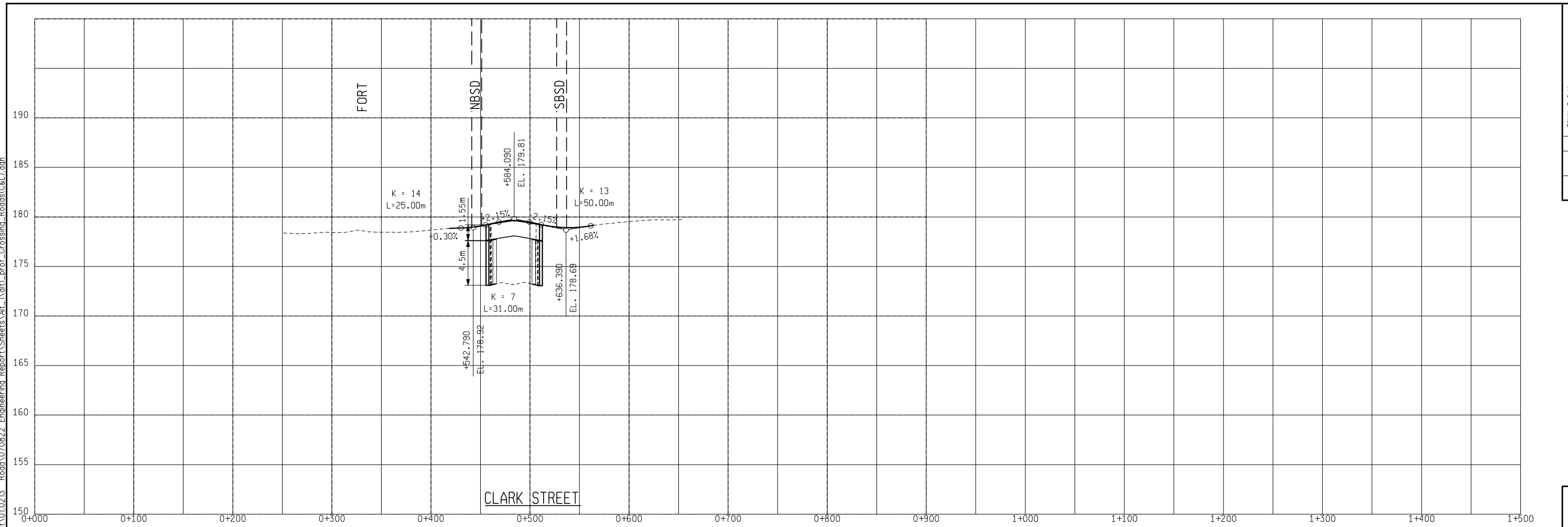

FINAL R.O.W.	
AUTH	REVISION
DATE	

ALTERNATE 1 - INTERCHANGE A - PLAZA P-a	
CROSSING ROADS (CLARK STREET AND LIVERNOIS AVENUE)	
DATE	JOB NO.
SCALE	DESIGN UNIT
HORIZ. 1" = 1'	
VERT. 1" = 1'	

SHEET NO. _____
 R.O.W CONST. _____
 10/10/2007

3:32:27 PM

FILE NAME: F:\646294_DRC_Study\01.0000_Alternative Development\01.0200_Practical Alternatives\01.0210_Alternative Development\01.0213_Road\070822_Engineering_Report\Sheets\Alt_Visit\prof_Crossing_Roads(0).dgn

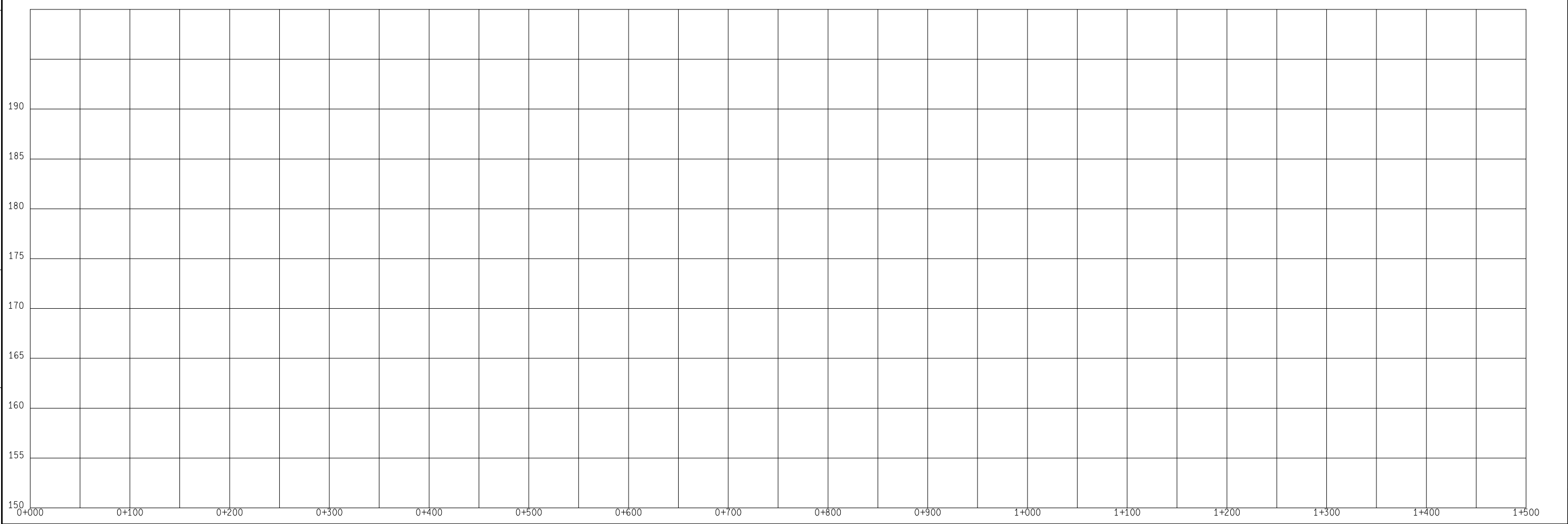
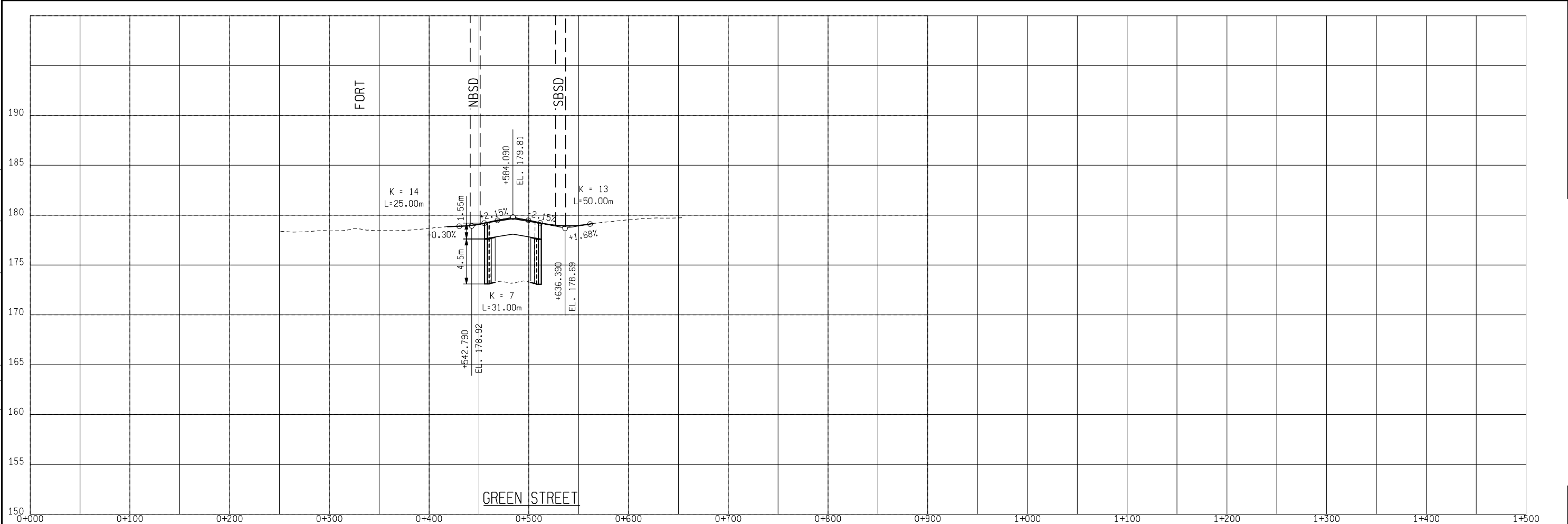

FINAL R.O.W.	
AUTH	REVISION
DATE	

ALTERNATE 1 - INTERCHANGE A - PLAZA P-a
 CROSSING ROADS (GREEN STREET)
 SCALE: HORIZ. 1" = 1', VERT. 1" = 1'
 DATE: _____ JOB NO.: _____
 CONT. SEC.: _____ DESIGN UNIT: _____

MDOT
 Michigan Department of Transportation

SHEET NO. _____
 R.O.W CONST. _____

10/10/2007 3:33:03 PM

ALTERNATIVE 2, INTERCHANGE B, PLAZA P-a, CROSSING X-10



MDOT
Michigan Department of Transportation

LEGEND

- ESTIMATED EXISTING ROW
- ROW IMPACT
- ROAD CLOSURES
- RAIL ROAD
- PLAZA BOUNDARY
- BRIDGES/RETAINING WALLS
- RETAINING WALL NUMBER 1-5
- UTILITY CORRIDOR

0 50 100 150 200 300m
DRAWING SCALE 1:5000

F:\1646294_DRIC_Study\01.0000 Alternative Development\01.0210 Practical Alternatives\01.0210 Alternative Development\01.0213 Road\070822 Engineering Report\Sheets\A11_2\A112_inB_plazaP-a_BW.dgn 10/11/2007 11:18:55 AM

ALTERNATIVE 2, INTERCHANGE B, PLAZA P-a, CROSSING X-10

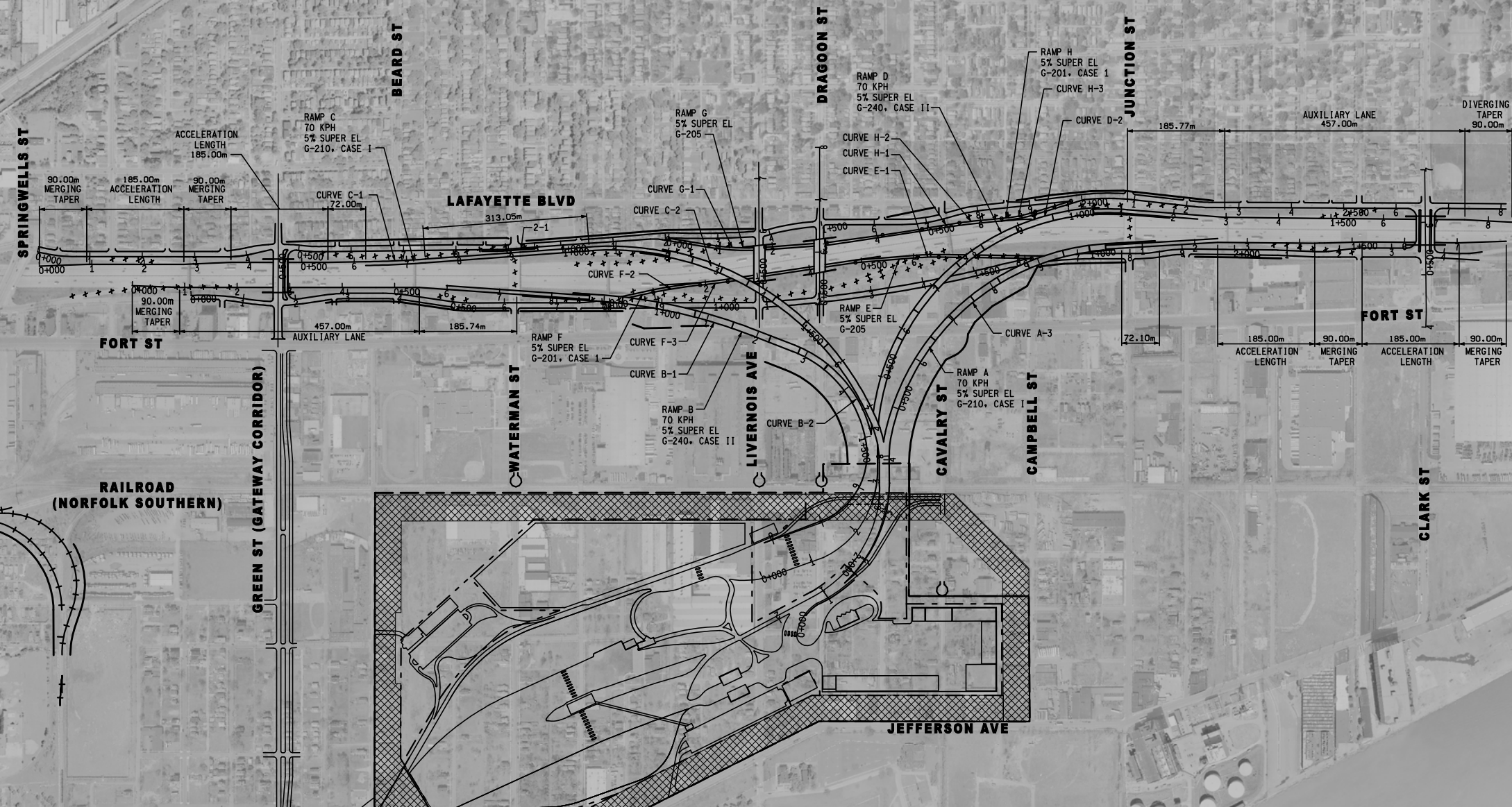

RAMP_A-1 $\Delta = 52^\circ 03' 41.770''$ (RT) R = 83.425m T = 40.745m L = 75.804m E = 9.418m PC = 0+000.000 PI = 0+040.745 PT = 0+075.804	RAMP_A-4 $\Delta = 73^\circ 42' 02.371''$ (RT) R = 450.359m T = 337.529m L = 579.306m E = 112.446m PC = 0+453.049 PI = 0+790.578 PT = 1+032.355	RAMP_B-3 $\Delta = 79^\circ 08' 44.605''$ (RT) R = 140.000m T = 115.706m L = 193.389m E = 41.626m PC = 1+511.934 PI = 1+627.640 PT = 1+705.323
RAMP_A-2 $\Delta = 60^\circ 39' 58.384''$ (LT) R = 264.400m T = 154.708m L = 279.953m E = 41.936m PC = 0+075.804 PI = 0+230.512 PT = 0+355.757	RAMP_B-1 $\Delta = 17^\circ 14' 50.887''$ (RT) R = 1,000.000m T = 151.660m L = 301.025m E = 11.435m PC = 0+889.537 PI = 1+041.196 PT = 1+190.562	RAMP_C-1 $\Delta = 3^\circ 15' 09.278''$ (LT) R = 2,000.000m T = 56.783m L = 113.536m E = 0.906m PC = 0+622.154 PI = 0+678.937 PT = 0+735.690
RAMP_A-3 $\Delta = 12^\circ 57' 12.429''$ (RT) R = 210.582m T = 23.906m L = 47.608m E = 1.353m PC = 0+405.440 PI = 0+429.347 PT = 0+453.049	RAMP_B-2 $\Delta = 60^\circ 09' 36.128''$ (RT) R = 226.667m T = 131.288m L = 237.998m E = 35.277m PC = 1+273.936 PI = 1+405.224 PT = 1+511.934	RAMP_C-2 $\Delta = 71^\circ 10' 11.530''$ (RT) R = 550.000m T = 393.543m L = 683.182m E = 126.296m PC = 1+048.742 PI = 1+442.284 PT = 1+731.923

RAMP_C-3 $\Delta = 22^\circ 57' 02.215''$ (RT) R = 200.000m T = 40.601m L = 80.113m E = 4.079m PC = 1+731.923 PI = 1+772.524 PT = 1+812.036	RAMP_D-2 $\Delta = 94^\circ 42' 21.713''$ (RT) R = 450.000m T = 488.567m L = 743.819m E = 214.227m PC = 1+731.923 PI = 0+856.131 PT = 1+111.384	RAMP-3 $\Delta = 2^\circ 43' 52.157''$ (LT) R = 1,117.181m T = 26.632m L = 53.253m E = 0.317m PC = 0+189.330 PI = 0+215.962 PT = 0+242.584
RAMP_C-4 $\Delta = 61^\circ 07' 42.193''$ (RT) R = 257.200m T = 151.891m L = 274.405m E = 41.502m PC = 1+848.955 PI = 2+000.846 PT = 2+123.360	RAMP-1 $\Delta = 2^\circ 06' 51.431''$ (LT) R = 504.800m T = 9.315m L = 18.628m E = 0.086m PC = 0+000.000 PI = 0+009.315 PT = 0+018.628	RAMP_E-1 $\Delta = 5^\circ 20' 11.271''$ (RT) R = 445.200m T = 20.748m L = 41.465m E = 0.483m PC = 0+606.297 PI = 0+627.045 PT = 0+647.763
RAMP_D-1 $\Delta = 64^\circ 32' 45.891''$ (LT) R = 169.265m T = 106.894m L = 190.685m E = 30.927m PC = 0+123.075 PI = 0+229.969 PT = 0+313.759	RAMP-2 $\Delta = 5^\circ 12' 13.172''$ (RT) R = 996.296m T = 45.273m L = 90.485m E = 1.028m PC = 0+098.846 PI = 0+144.119 PT = 0+189.330	RAMP_G-1 $\Delta = 13^\circ 40' 05.401''$ (LT) R = 450.000m T = 53.931m L = 107.350m E = 3.220m PC = 0+078.687 PI = 0+132.618 PT = 0+186.036

RAMP_H-1 $\Delta = 1^\circ 24' 11.910''$ (RT) R = 2,946.255m T = 36.082m L = 72.161m E = 0.221m PC = 0+487.329 PI = 0+523.411 PT = 0+559.490	RAMP_H-2 $\Delta = 3^\circ 08' 58.018''$ (RT) R = 1,468.141m T = 40.361m L = 80.701m E = 0.555m PC = 0+559.490 PI = 0+599.851 PT = 0+640.191	RAMP_H-3 $\Delta = 12^\circ 45' 16.725''$ (LT) R = 295.500m T = 33.027m L = 65.782m E = 1.840m PC = 0+640.191 PI = 0+673.218 PT = 0+705.973
---	---	--

LEGEND

- ESTIMATED EXISTING ROW
- ROW IMPACT
- ***** ROAD CLOSURES
- RAIL ROAD
- PLAZA BOUNDARY
- BRIDGES/RETAINING WALLS
- 1-5 RETAINING WALL NUMBER
- ▨ UTILITY CORRIDOR

DRAWING SCALE 1:5000



FILE NAME: f:\646294_drfc_study\01.0000_alternative_development\01.0200_practical_alternatives\01.0210_alternative_development\01.0213_road\070822_engineering_report\sheets\alt_2\opt2_prof_RampA_B.dgn

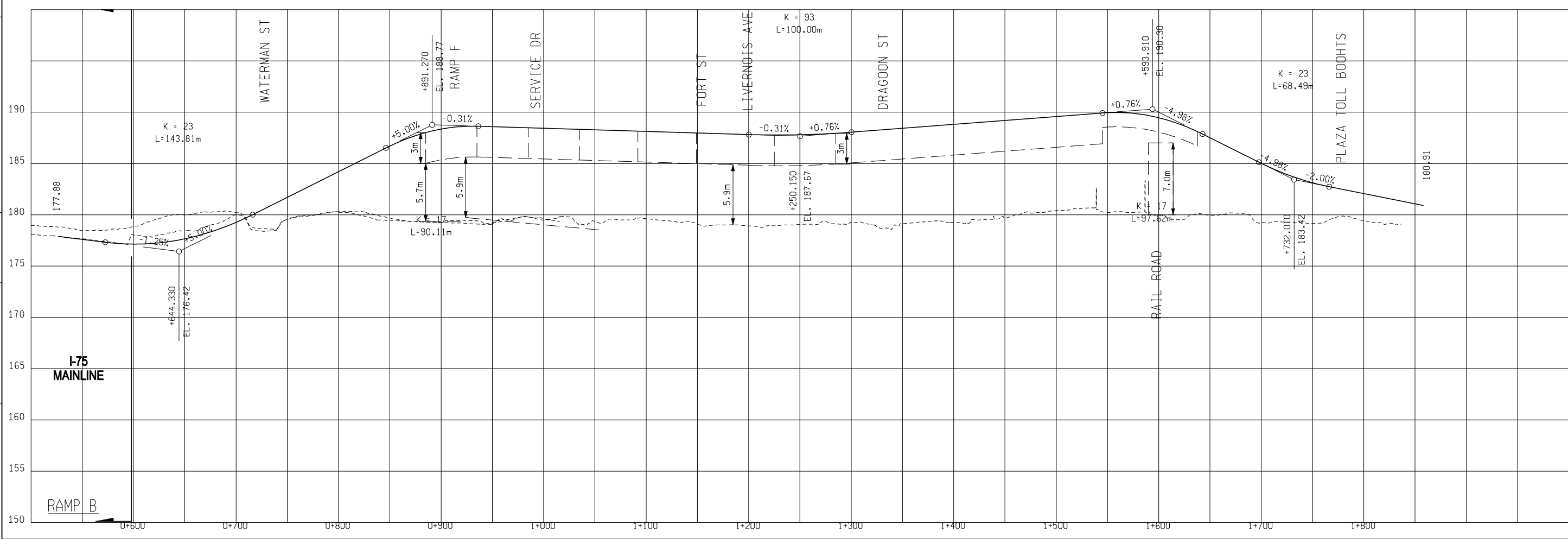
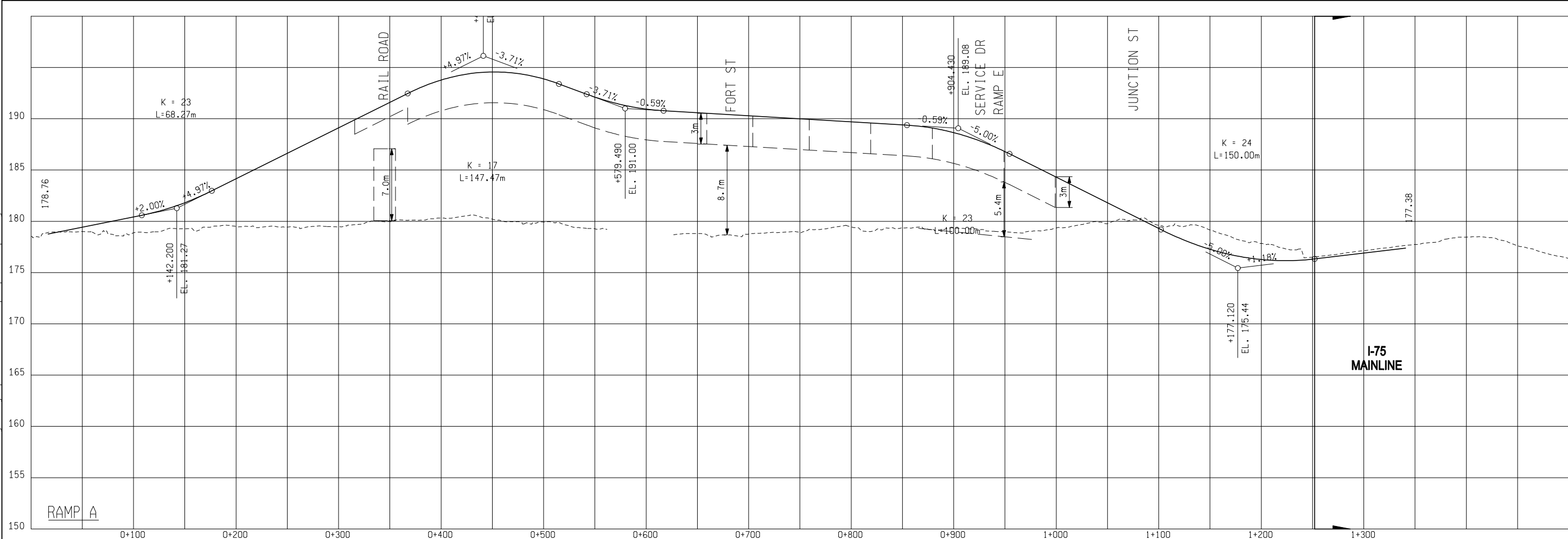

FINAL R.O.W.	
AUTH	DATE
NO.	REVISION

ALTERNATE 2 - INTERCHANGE B - PLAZA P-a			
DATE	SCALE	JOB NO.	DESIGN UNIT
CONT. SEC.			
HORIZ. 1" = 1'	VERT. 1" = 1'		

MDOT
Michigan Department of Transportation

SHEET NO.
R.O.W CONST.

12/18/2007 4:13:34 PM

FILE NAME: F:\646294_DRC_Study\01.0000_Alternative Development\01.0200_Practical Alternatives\01.0210_Alternative Development\01.0213_Road\070822_Engineering Report\Sheets\Alt_2\opt2_prof_RampC.dgn

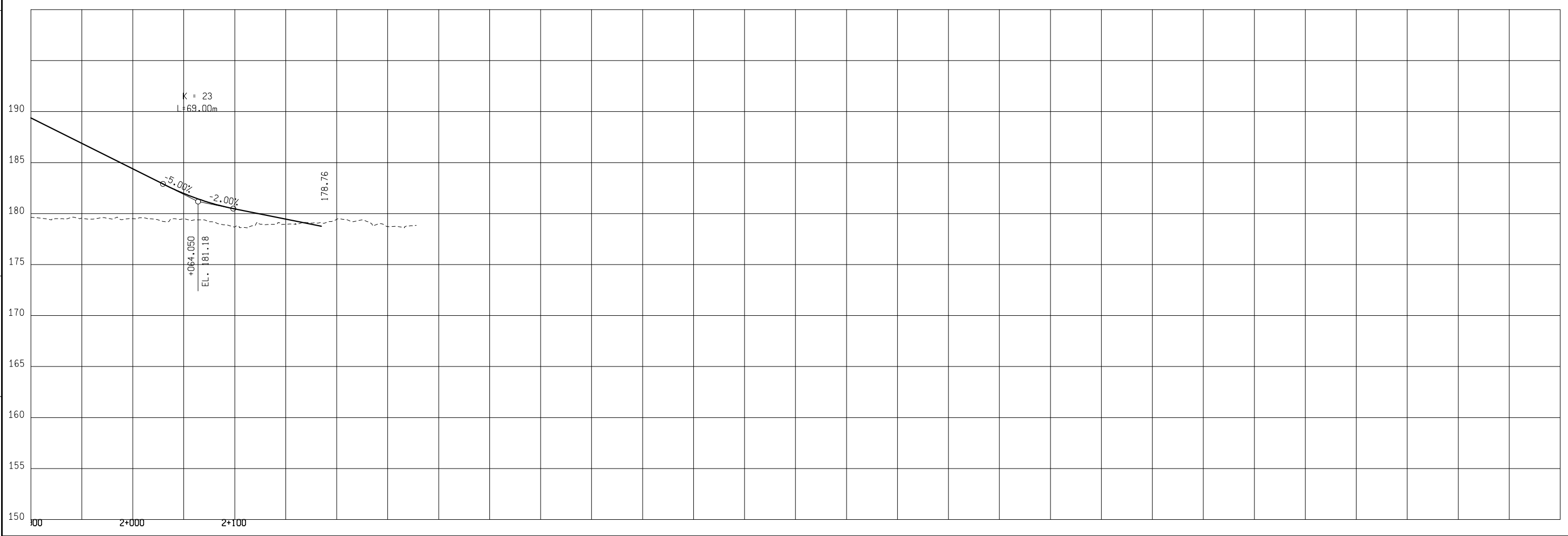
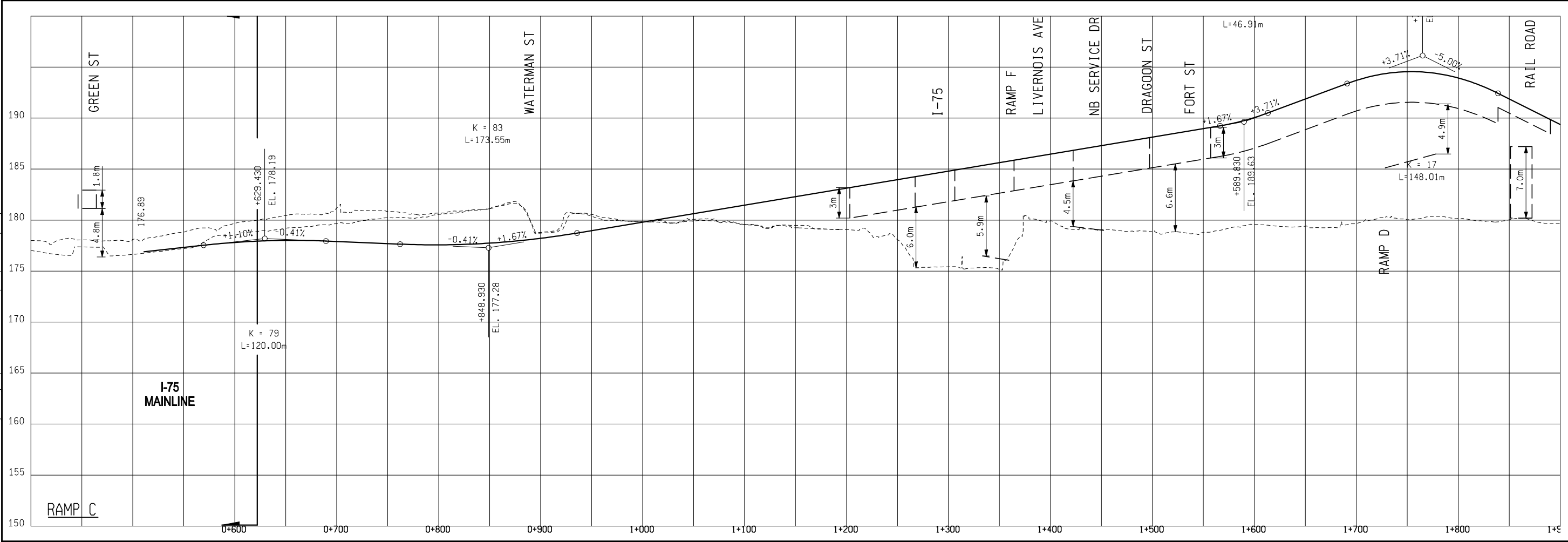

FINAL R.O.W.	
AUTH	DATE
NO.	REVISION

ALTERNATE 2 - INTERCHANGE B - PLAZA P-a		JOB NO.		DESIGN UNIT	
RAMP C		CONT. SEC.		SCALE	
DATE		HORZ. 1" = 1'		VERT. 1" = 1'	

SHEET NO. _____

 R.O.W CONST. _____

 10/10/2007 3:47:52 PM

FILE NAME: F:\646294_DRC_Study\01.0000_Alternative Development\01.0200_Practical Alternatives\01.0210_Alternative Development\01.0213_Road\070822_Engineering Report\Sheets\Alt_2\opt2_prof_RampD.dgn

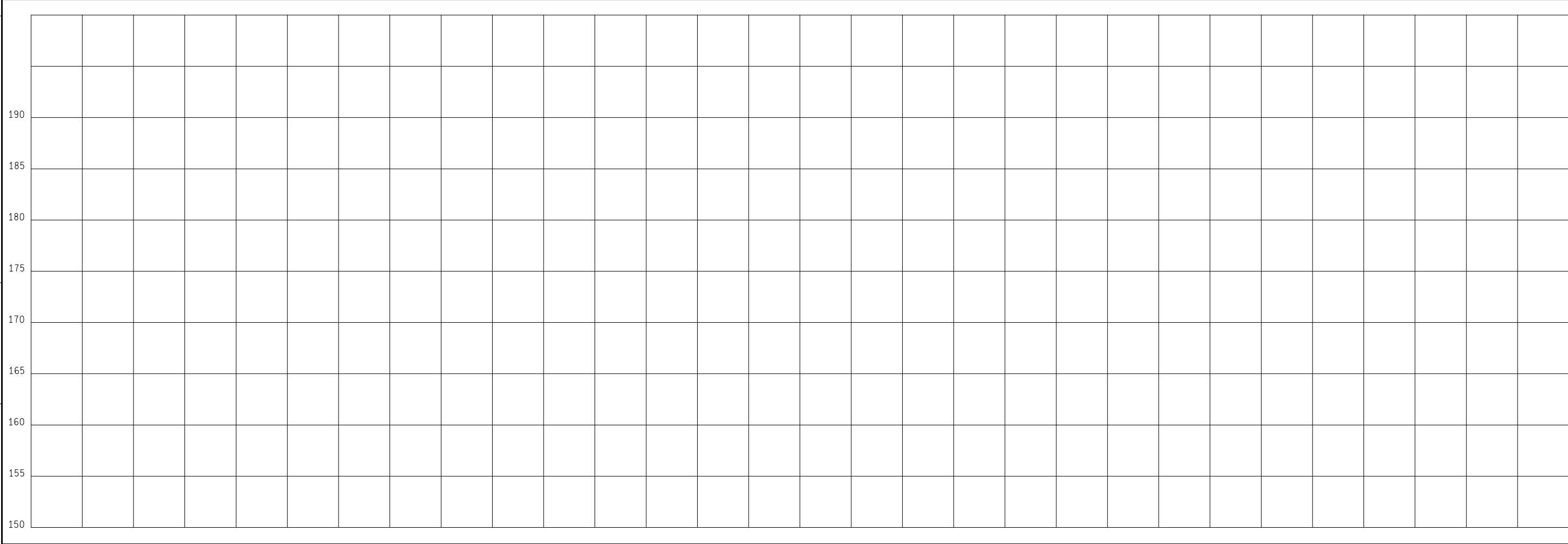
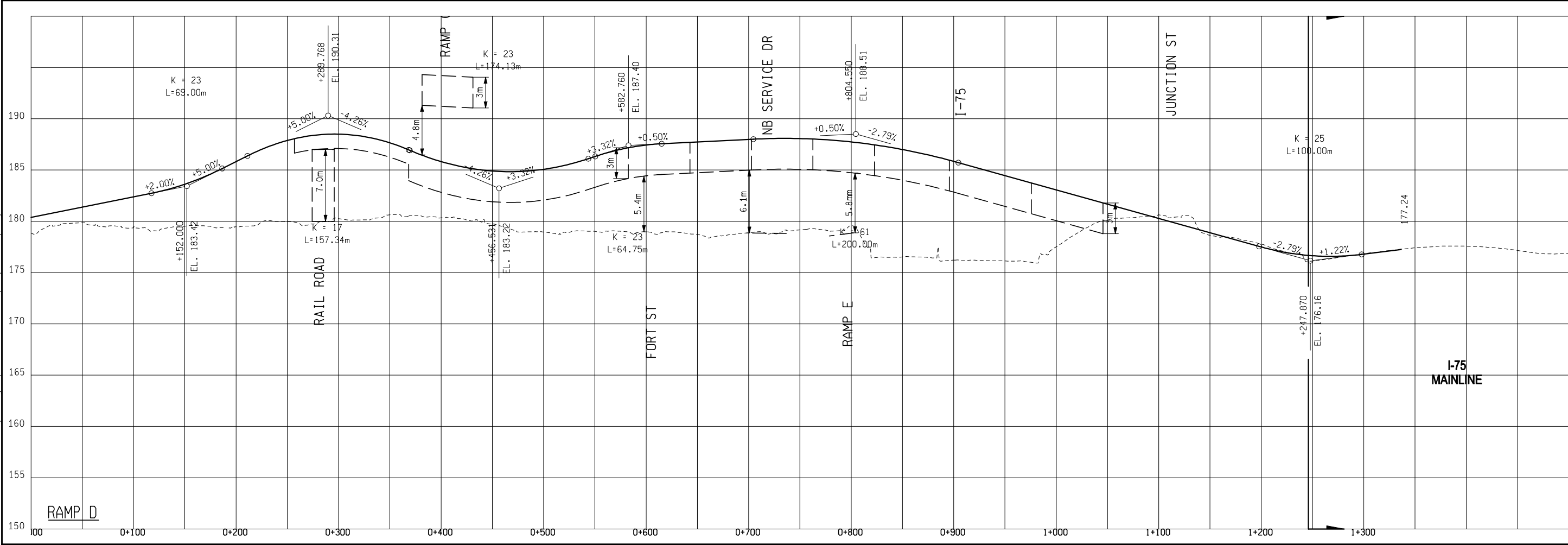

FINAL R.O.W.	
AUTH	DATE
NO.	REVISION

ALTERNATE 2 - INTERCHANGE B - PLAZA P-a			
RAMP D		JOB NO.	DESIGN UNIT
DATE	SCALE	CONT. SEC.	
	HORIZ. 1" = 1'		
	VERT. 1" = 1'		

MDOT
Michigan Department of Transportation

SHEET NO.
R.O.W CONST.

10/10/2007 3:48:17 PM

FILE NAME: F:\646294_DRC_Study\01.0000_Alt2 - Interchange B - Plaza P-a - Practical Alternatives\01.0210 - Alternative Development\01.0210 - Road\070822 - Engineering Report\Sheets\Alt_2\alt2_prof_RampE_F_G-H.dgn

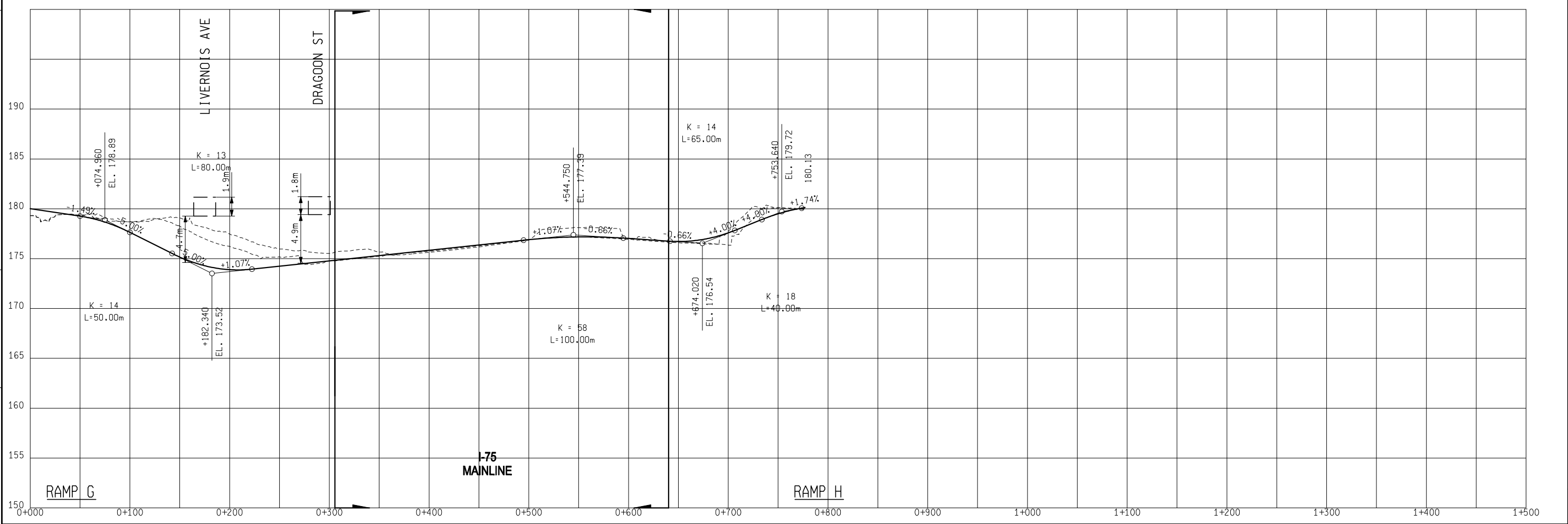
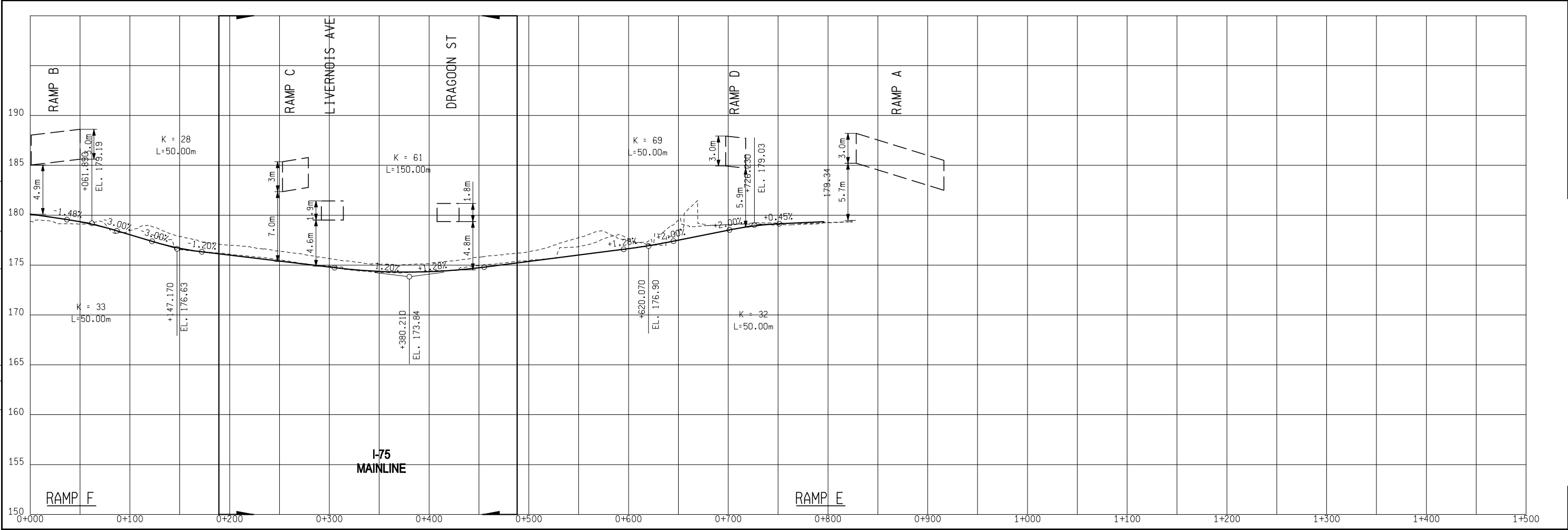

FINAL R.O.W.	
AUTH	DATE
NO.	REVISION

ALTERNATE 2 - INTERCHANGE B - PLAZA P-a
RAMPS E, F, G & H

DATE: _____ SCALE: _____ JOB NO.: _____ DESIGN UNIT: 26
 HORZ. 1" = 100' VERT. 1" = 10'

MDOT
Michigan Department of Transportation

SHEET NO. _____ R.O.W. CONST. _____

10/10/2007 3:46:35 PM

FILE NAME: F:\646294_DRC_Study\01.0000_Alternative Development\01.0200_Practical Alternatives\01.0210_Alternative Development\01.0213_Road\070822_Engineering_Report\Sheets\Alt_2\Alt2_prof_NB_SD.dgn

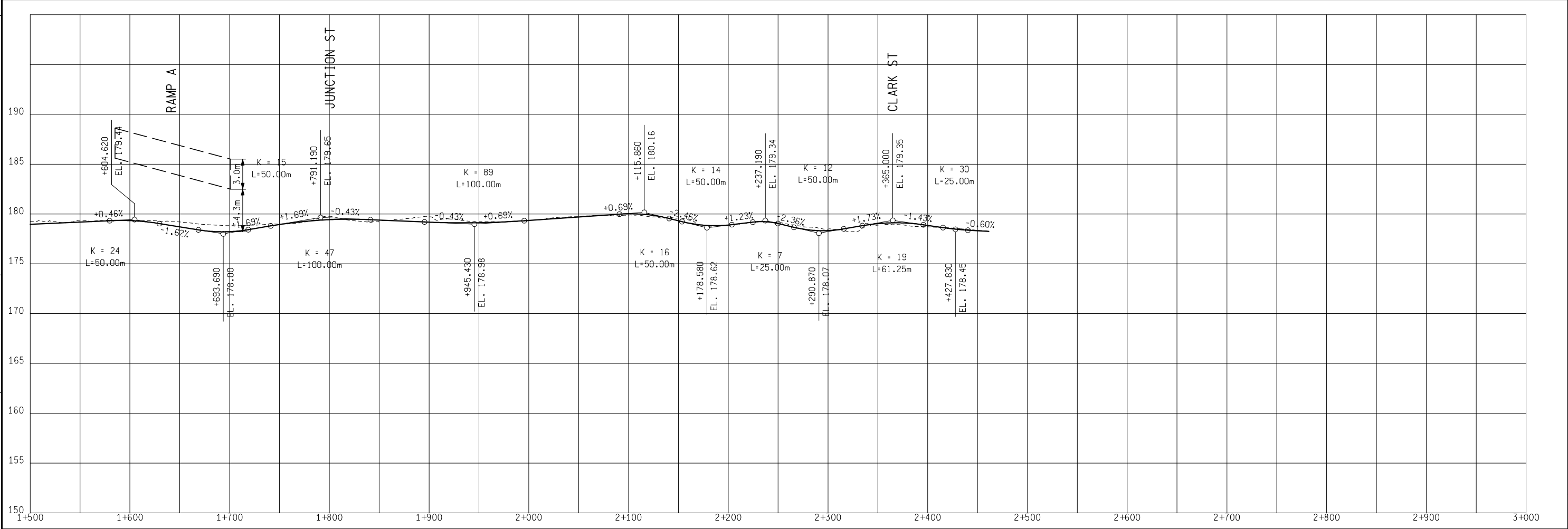
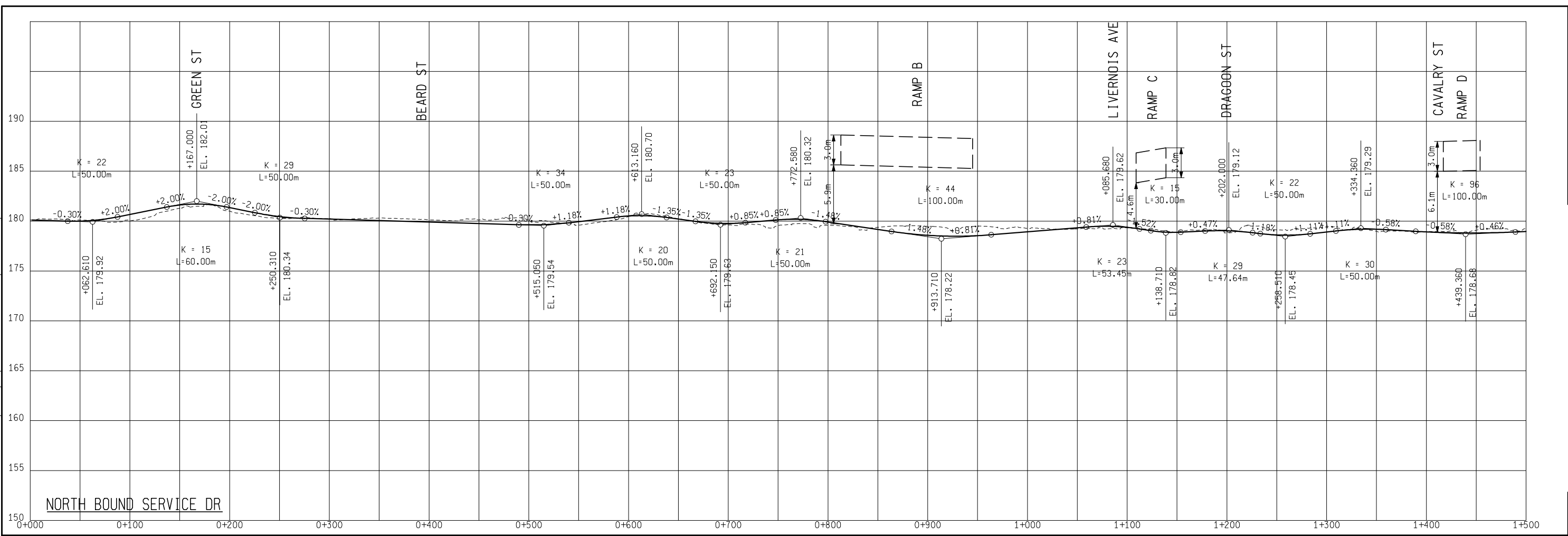

FINAL R.O.W.	
AUTH	DATE
NO.	REVISION

ALTERNATE 2 - INTERCHANGE B - PLAZA P-a	
NB SERVICE DR	
DATE	SCALE
	HORIZ. 1" = 1'
	VERT. 1" = 10'
CONT. SEC.	DESIGN UNIT
JOB NO.	

SHEET NO. 31+0

10/10/2007 3:46:13 PM

FILE NAME: F:\646294_DRC_Study\01.0000_Alt Alternative Development\01.0200_Practical Alternatives\01.0210_Alt Alternative Development\01.0213_Road\070822_Engineering Report\Sheets\Alt_2\alt_2_prof_SB_S.D.dgn

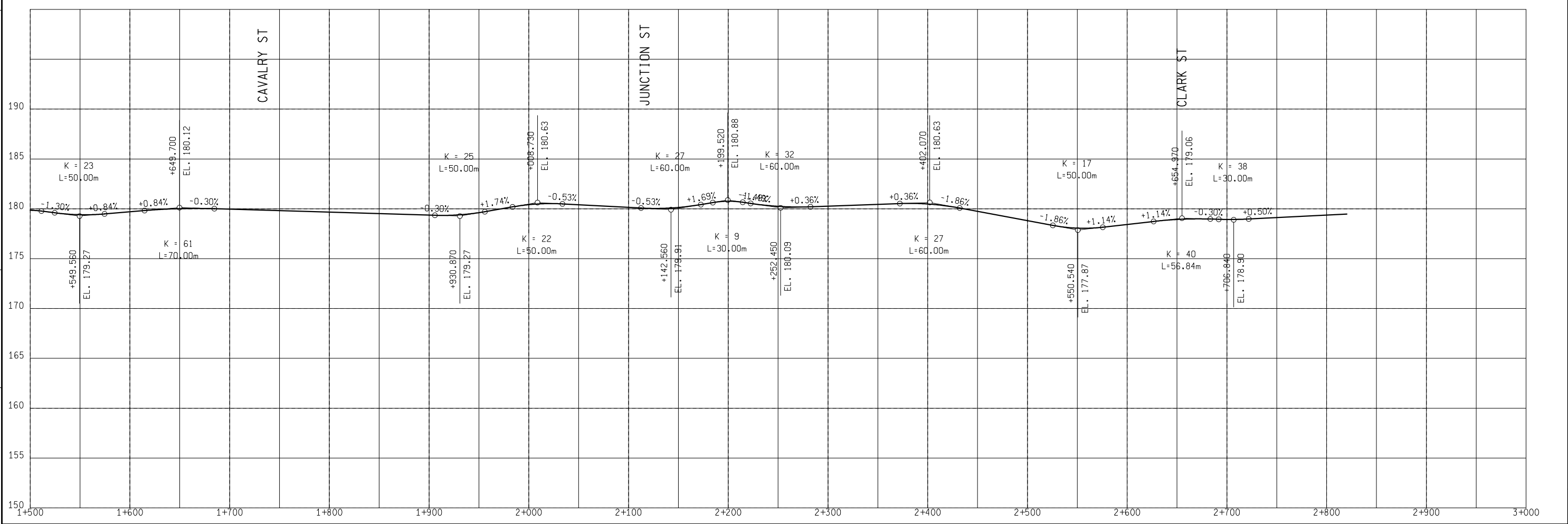
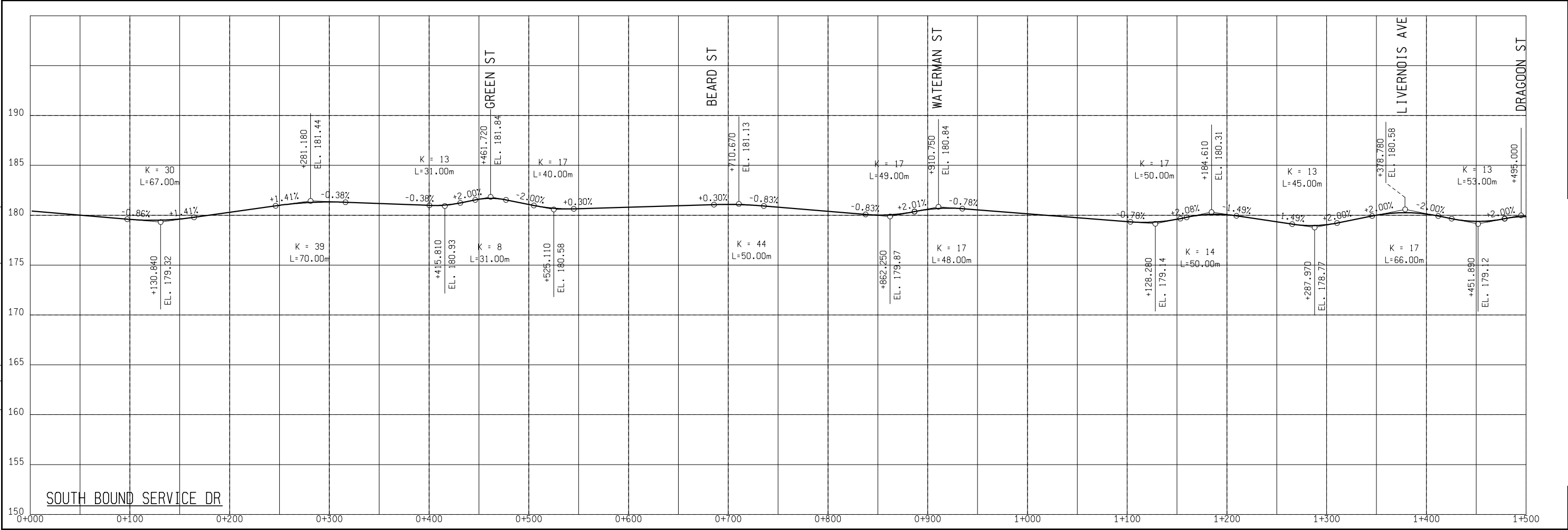

FINAL R.O.W.	
AUTH	DATE
	REVISION

ALTERNATE 2 - INTERCHANGE B - PLAZA P-a	
DATE	JOB NO.
SCALE	DESIGN UNIT
HORIZ. 1" = 1'	
VERT. 1" = 1'	

MDOT
Michigan Department of Transportation

10/10/2007 3:46:58 PM

SHEET NO. 31+0
R.O.W CONST.

FILE NAME: F:\646294_DRC_Study\01.0000_Alternative Development\01.0200_Practical Alternatives\01.0210_Alternative Development\01.0213_Road\070822_Engineering Report\Sheets\Alt_2\0at2_prof_Ramps_loc.dgn

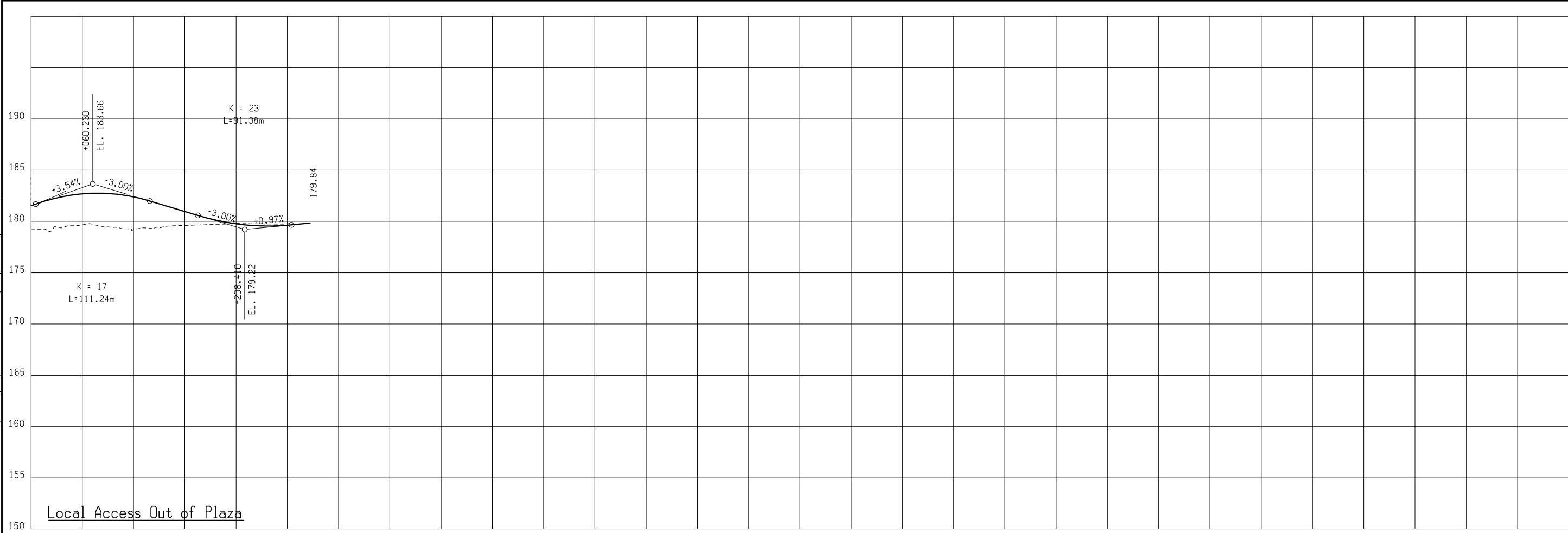

FINAL R.O.W.	
AUTH	REVISION

ALTERNATE 2 - INTERCHANGE B - PLAZA P-a			
LOCAL PLAZA ACCESS RAMPS			
DATE	SCALE	JOB NO.	DESIGN UNIT
	HORZ. 1" = 1'		
	VERT. 1" = 1'		

MDOT
Michigan Department of Transportation

10/10/2007 3:48:44 PM

SHEET NO. _____
R.O.W CONST. _____

FILE NAME: F:\646294_DRC_Study\01.0000_Alternative Development\01.0200_PracticalAlternatives\01.0210_Alternative Development\01.0213_Road\070822_Engineering_Report\Sheets\Alt_2\Alt2_prof_Crossing_Roads(C&L).dgn

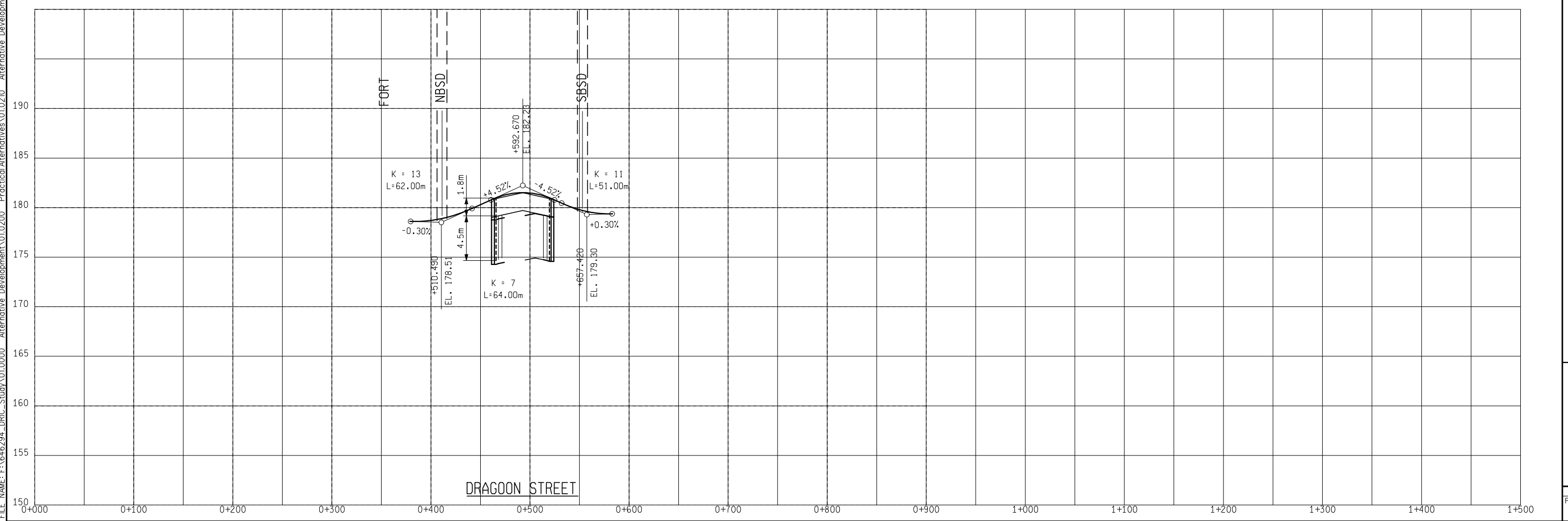
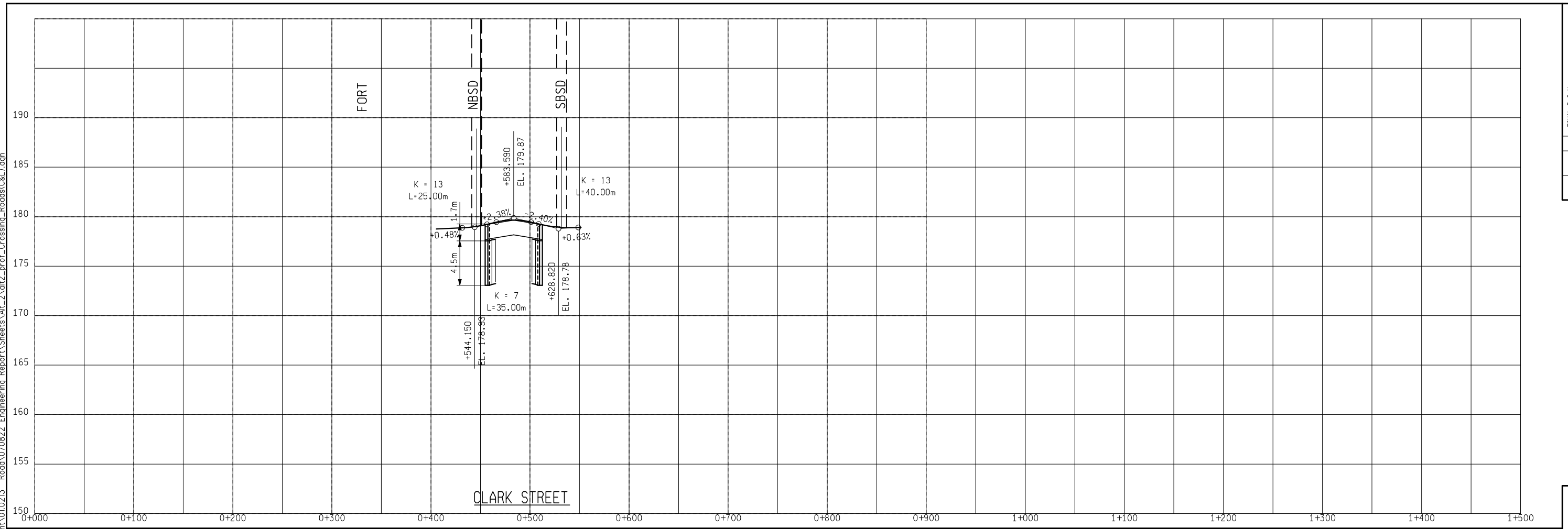

FINAL R.O.W.	
AUTH	DATE
	NO.
	REVISION

ALTERNATE 2 - INTERCHANGE B - PLAZA P-a	
CROSSING ROADS (CLARK STREET AND DRAGON STREET)	
DATE	JOB NO.
SCALE	DESIGN UNIT
HORIZ. 1" = 1'	
VERT. 1" = 1'	

SHEET NO.

 R.O.W CONST.

10/10/2007 3:45:32 PM

FILE NAME: F:\646294_DRC_Study\01.0000_Alternative Development\01.0200_PracticalAlternatives\01.0210_Alternative Development\01.0213_Road\070822_Engineering Report\Sheets\ALT_2\alt2_prof_Crossing_Roads(L&C).dgn

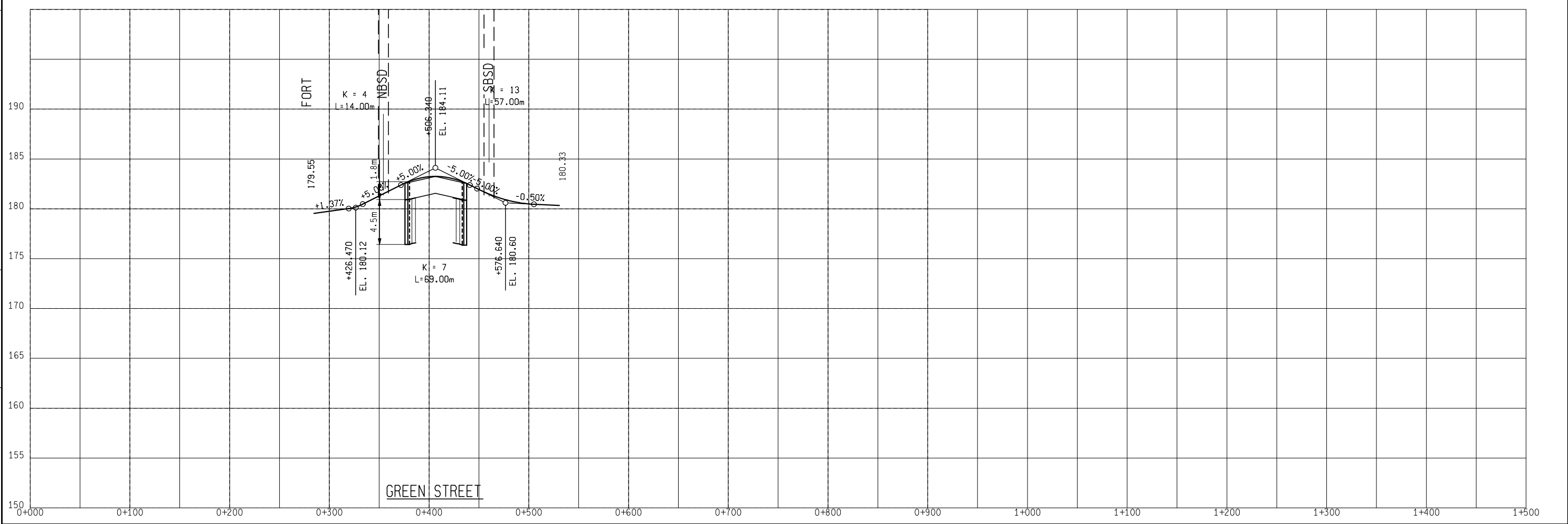
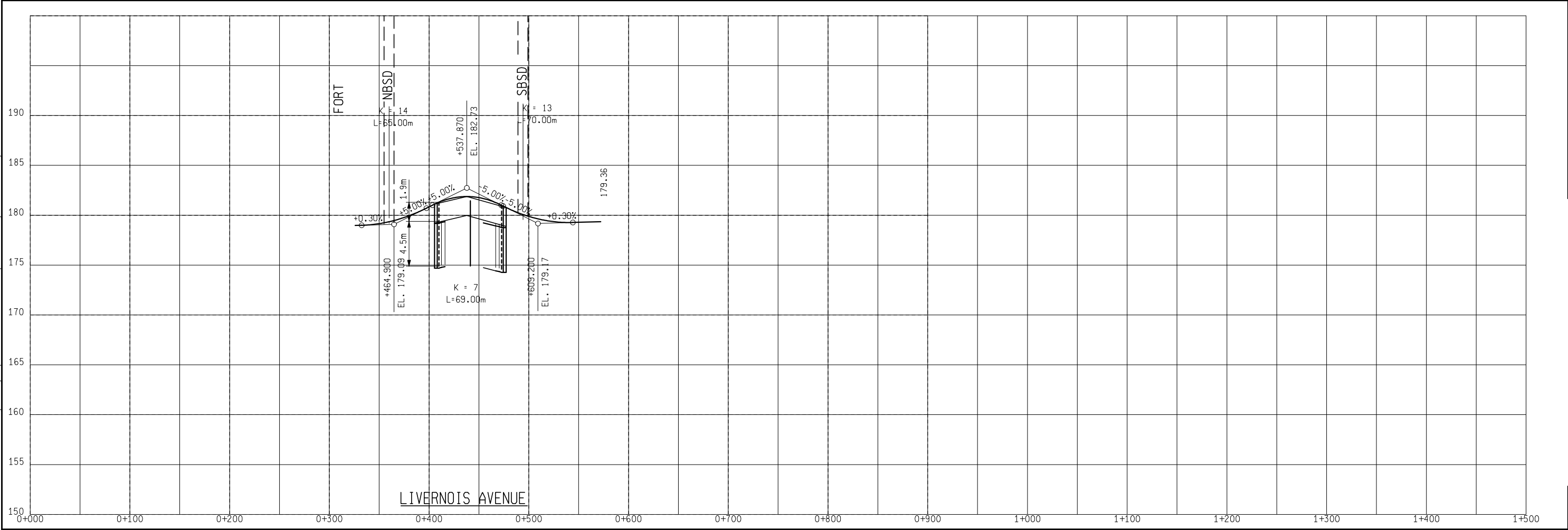

FINAL R.O.W.	
AUTH	DATE
	REVISION

MDOT
 Michigan Department of Transportation

ALTERNATE 2 - INTERCHANGE B - PLAZA P-a
 CROSSING ROADS (LIVERNOIS AVENUE AND GREEN STREET)

DATE: _____ SCALE: _____ JOB NO.: _____ DESIGN UNIT: _____
 CONT. SEC.: _____

HORIZ. 1" = 1' VERT. 1" = 1'

SHEET NO. _____
 R.O.W CONST. _____

10/10/2007 3:43:51 PM

F:\1646294_DRIC_Study\01.0000 Alternative Development\01.0210 Practical Alternatives\01.0210 Alternative Development\01.0213 Road\070822 Engineering Report\Sheets\AIL_3\AIL3_inC_plazaP-a.dgn 10/19/2007 11:30:11 AM

ALTERNATIVE 3, INTERCHANGE C, PLAZA P-a, CROSSING X-10



MDOT
Michigan Department of Transportation

LEGEND

- ESTIMATED EXISTING ROW
- ROW IMPACT
- ⋯ ROAD CLOSURES
- RAIL ROAD
- PLAZA BOUNDARY
- BRIDGES/RETAINING WALLS
- 1-5 RETAINING WALL NUMBER
- UTILITY CORRIDOR

0 50 100 150 200 300m
DRAWING SCALE 1:5000



F:\046294_DRC_Study\01.0000 Alternative Development\01.0210 Alternative Development\01.0213 Road\070822 Engineering Report\Sheets\A11_3\A113_inic_plazaP-a_BW.dgn 10/11/2007 11:54:37 AM

ALTERNATIVE 3, INTERCHANGE C, PLAZA P-a, CROSSING X-10



RAMP_A-1
 $\Delta = 52^\circ 03' 41.710''$ (RT)
 R = 83.425m
 T = 40.745m
 L = 75.804m
 E = 9.418m
 PC = 0+000.000
 PI = 0+040.745
 PT = 0+075.804

RAMP_A-2
 $\Delta = 61^\circ 07' 30.538''$ (LT)
 R = 264.400m
 T = 156.133m
 L = 282.071m
 E = 42.658m
 PC = 0+075.804
 PI = 0+231.937
 PT = 0+437.875

RAMP_A-4
 $\Delta = 19^\circ 38' 49.320''$ (RT)
 R = 220.000m
 T = 38.094m
 L = 75.439m
 E = 3.274m
 PC = 0+599.821
 PI = 0+637.915
 PT = 0+675.260

RAMP_A-6
 $\Delta = 1^\circ 58' 22.856''$ (RT)
 R = 1,251.121m
 T = 21.544m
 L = 43.083m
 E = 0.185m
 PC = 1+259.915
 PI = 1+281.458
 PT = 1+302.998

RAMP_A-3
 $\Delta = 41^\circ 42' 01.197''$ (RT)
 R = 263.500m
 T = 100.358m
 L = 191.777m
 E = 18.465m
 PC = 0+408.044
 PI = 0+508.402
 PT = 0+599.821

RAMP_A-5
 $\Delta = 18^\circ 34' 38.138''$ (RT)
 R = 450.000m
 T = 73.599m
 L = 145.905m
 E = 5.979m
 PC = 0+810.018
 PI = 0+883.617
 PT = 0+955.924

RAMP_A-7
 $\Delta = 7^\circ 58' 31.571''$ (RT)
 R = 1,489.009m
 T = 103.801m
 L = 207.267m
 E = 3.614m
 PC = 1+302.998
 PI = 1+406.799
 PT = 1+510.264

RAMP_B-1
 $\Delta = 43^\circ 05' 42.400''$ (RT)
 R = 180.000m
 T = 177.691m
 L = 338.468m
 E = 33.812m
 PC = 0+733.264
 PI = 0+910.995
 PT = 1+071.732

RAMP_B-2
 $\Delta = 24^\circ 09' 39.112''$ (RT)
 R = 450.000m
 T = 38.524m
 L = 75.904m
 E = 4.076m
 PC = 1+144.270
 PI = 1+182.794
 PT = 1+220.173

RAMP_B-3
 $\Delta = 89^\circ 17' 50.078''$ (RT)
 R = 140.000m
 T = 138.293m
 L = 218.194m
 E = 56.787m
 PC = 1+220.173
 PI = 1+358.466
 PT = 1+438.367

RAMP_C-1
 $\Delta = 3^\circ 44' 20.770''$ (LT)
 R = 2,000.000m
 T = 65.283m
 L = 130.519m
 E = 1.065m
 PC = 0+622.147
 PI = 0+687.430
 PT = 0+752.666

RAMP_C-2
 $\Delta = 63^\circ 59' 29.807''$ (RT)
 R = 450.024m
 T = 281.161m
 L = 502.616m
 E = 80.610m
 PC = 0+854.666
 PI = 1+135.827
 PT = 1+357.282

RAMP_C-3
 $\Delta = 30^\circ 36' 55.431''$ (RT)
 R = 326.000m
 T = 89.231m
 L = 174.956m
 E = 11.991m
 PC = 1+357.282
 PI = 1+446.513
 PT = 1+531.477

RAMP_C-4
 $\Delta = 61^\circ 06' 57.968''$ (RT)
 R = 257.200m
 T = 101.868m
 L = 183.403m
 E = 28.290m
 PC = 1+581.814
 PI = 1+733.668
 PT = 1+856.164

RAMP_D-1
 $\Delta = 62^\circ 04' 52.665''$ (LT)
 R = 169.265m
 T = 101.868m
 L = 183.403m
 E = 28.290m
 PC = 0+123.075
 PI = 0+224.943
 PT = 0+306.478

RAMP_D-2
 $\Delta = 49^\circ 15' 39.104''$ (RT)
 R = 300.000m
 T = 137.544m
 L = 257.929m
 E = 30.028m
 PC = 0+372.203
 PI = 0+509.747
 PT = 0+630.133

RAMP_D-3
 $\Delta = 33^\circ 14' 01.840''$ (RT)
 R = 450.000m
 T = 134.296m
 L = 274.349m
 E = 41.483m
 PC = 0+735.710
 PI = 0+870.006
 PT = 0+936.728

RAMP_D-4
 $\Delta = 9^\circ 44' 47.535''$ (RT)
 R = 1,510.800m
 T = 128.811m
 L = 257.001m
 E = 5.481m
 PC = 1+263.370
 PI = 1+392.181
 PT = 1+520.371

RAMP_E-1
 $\Delta = 9^\circ 35' 27.408''$ (LT)
 R = 274.800m
 T = 23.054m
 L = 46.000m
 E = 0.965m
 PC = 0+085.690
 PI = 0+108.744
 PT = 0+131.690

RAMP_E-2
 $\Delta = 3^\circ 10' 16.872''$ (RT)
 R = 205.000m
 T = 23.667m
 L = 47.126m
 E = 1.362m
 PC = 0+216.482
 PI = 0+240.150
 PT = 0+263.608

RAMP_E-3
 $\Delta = 1^\circ 37' 24.991''$ (LT)
 R = 1,512.366m
 T = 21.430m
 L = 42.856m
 E = 0.152m
 PC = 0+371.517
 PI = 0+392.946
 PT = 0+414.373

RAMP_E-4
 $\Delta = 1^\circ 06' 17.740''$ (LT)
 R = 1,512.364m
 T = 14.583m
 L = 29.165m
 E = 0.070m
 PC = 0+414.373
 PI = 0+428.956
 PT = 0+443.538

RAMP_E-5
 $\Delta = 1^\circ 35' 34.116''$ (LT)
 R = 1,510.801m
 T = 21.001m
 L = 42.000m
 E = 0.146m
 PC = 0+443.538
 PI = 0+464.540
 PT = 0+485.538

RAMP_E-6
 $\Delta = 3^\circ 25' 03.492''$ (LT)
 R = 1,507.794m
 T = 44.983m
 L = 89.938m
 E = 0.671m
 PC = 0+485.538
 PI = 0+530.521
 PT = 0+575.477

RAMP_F-1
 $\Delta = 0^\circ 45' 11.329''$ (RT)
 R = 1,595.200m
 T = 10.485m
 L = 20.969m
 E = 0.034m
 PC = 0+314.964
 PI = 0+325.448
 PT = 0+335.933

RAMP_F-2
 $\Delta = 0^\circ 45' 11.329''$ (LT)
 R = 1,595.200m
 T = 10.485m
 L = 20.969m
 E = 0.034m
 PC = 0+990.826
 PI = 1+001.311
 PT = 1+011.795

RAMP_G-1
 $\Delta = 6^\circ 57' 37.648''$ (LT)
 R = 595.200m
 T = 36.198m
 L = 72.307m
 E = 1.100m
 PC = 0+312.097
 PI = 0+348.295
 PT = 0+384.404

RAMP_G-2
 $\Delta = 4^\circ 16' 54.567''$ (RT)
 R = 804.800m
 T = 30.086m
 L = 60.144m
 E = 0.562m
 PC = 0+485.538
 PI = 0+627.675
 PT = 0+657.733

RAMP_H-1
 $\Delta = 7^\circ 58' 57.143''$ (LT)
 R = 354.800m
 T = 24.234m
 L = 48.392m
 E = 0.827m
 PC = 0+314.964
 PI = 0+325.448
 PT = 0+335.933

RAMP_H-2
 $\Delta = 7^\circ 58' 57.143''$ (LT)
 R = 995.200m
 T = 69.439m
 L = 138.653m
 E = 2.420m
 PC = 0+253.249
 PI = 0+322.688
 PT = 0+391.902

RAMP_H-3
 $\Delta = 1^\circ 59' 53.426''$ (LT)
 R = 1,489.200m
 T = 25.970m
 L = 51.935m
 E = 0.226m
 PC = 0+562.291
 PI = 0+588.262
 PT = 0+614.227

LEGEND

- ESTIMATED EXISTING ROW
- ROW IMPACT
- ROAD CLOSURES
- RAIL ROAD
- PLAZA BOUNDARY
- BRIDGES/RETAINING WALLS
- RETAINING WALL NUMBER
- UTILITY CORRIDOR

0 50 100 200 300
DRAWING SCALE 1:6000

FILE NAME: f:\646294_drfc_study\01.0000_alternative_development\01.0200_practical alternatives\01.0210_alternative development\01.0213_road\070822_engineering report\sheets\AL_3\alt3_prof_RampA.dgn

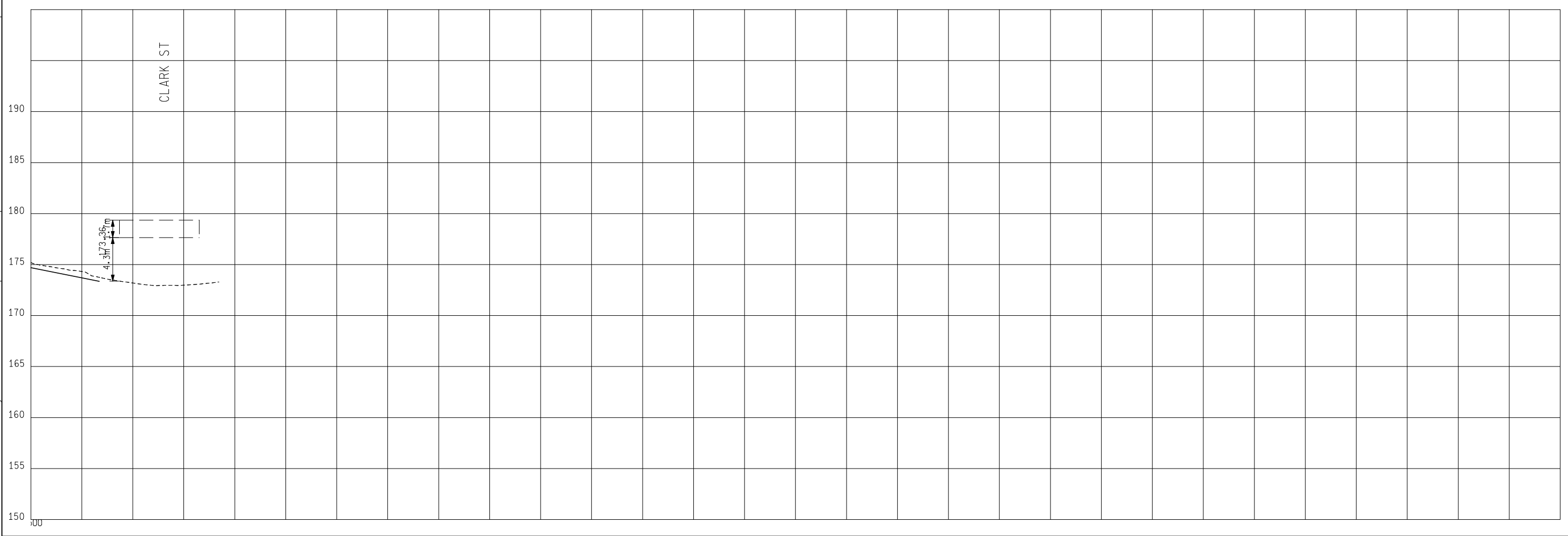
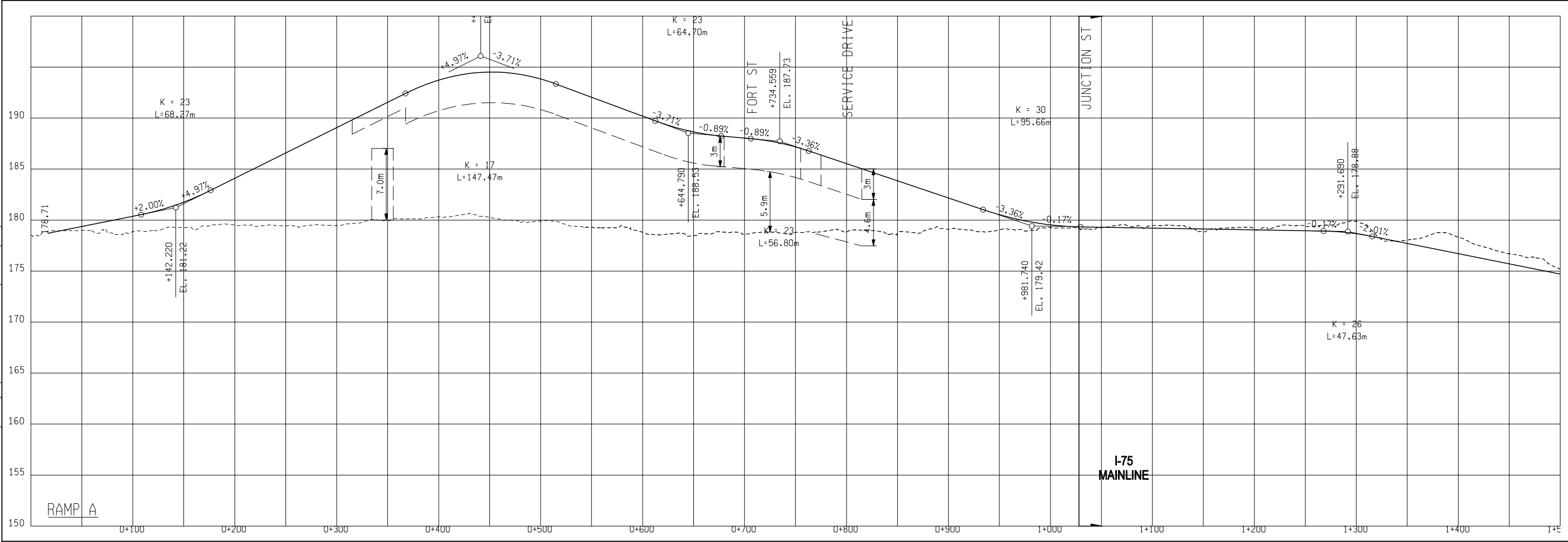

FINAL R.O.W.	
AUTH	REVISION

ALTERNATE 3 - INTERCHANGE C - PLAZAS P-a			
RAMP A			
DATE	SCALE	CONT. SEC.	JOB NO.
	HORIZ. 1" = 1'		
	VERT. 1" = 1'		

SHEET NO. _____

 R.O.W CONST. _____

 12/18/2007 4:13:36 PM

FILE NAME: f:\646294_drfc_study\01.0000_alternative_development\01.0200_practical alternatives\01.0210_alternative_development\01.0213_road\070822_engineering_report\sheets\AL_3\alt3_prof_RampB.dgn

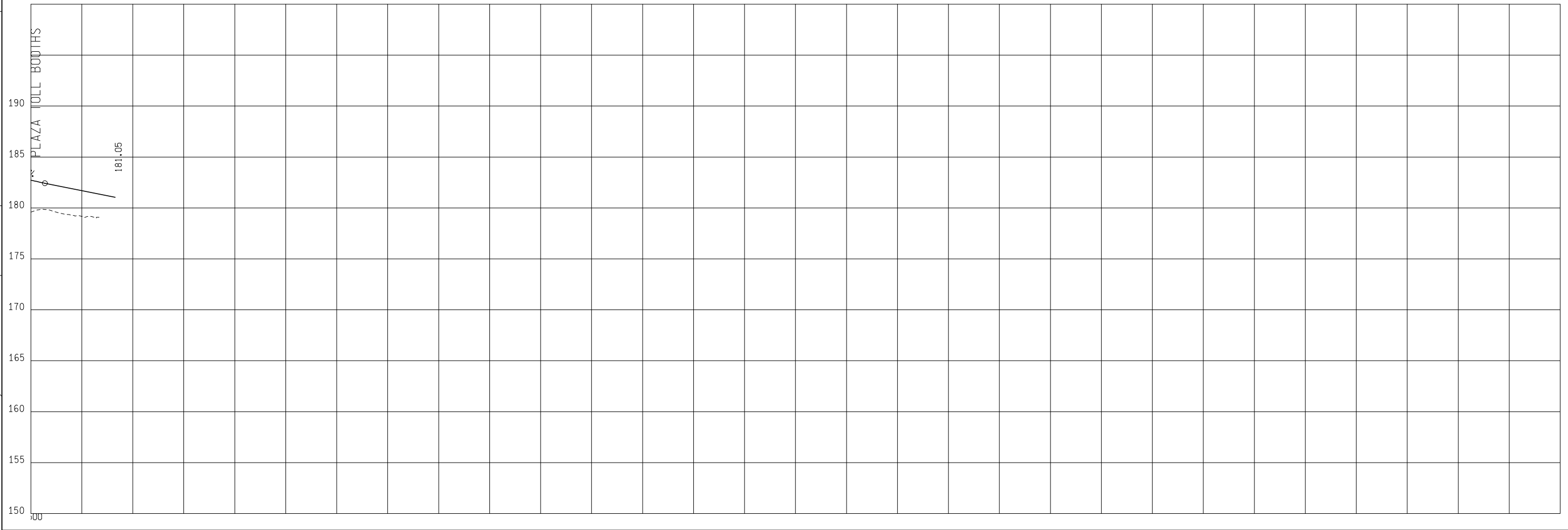
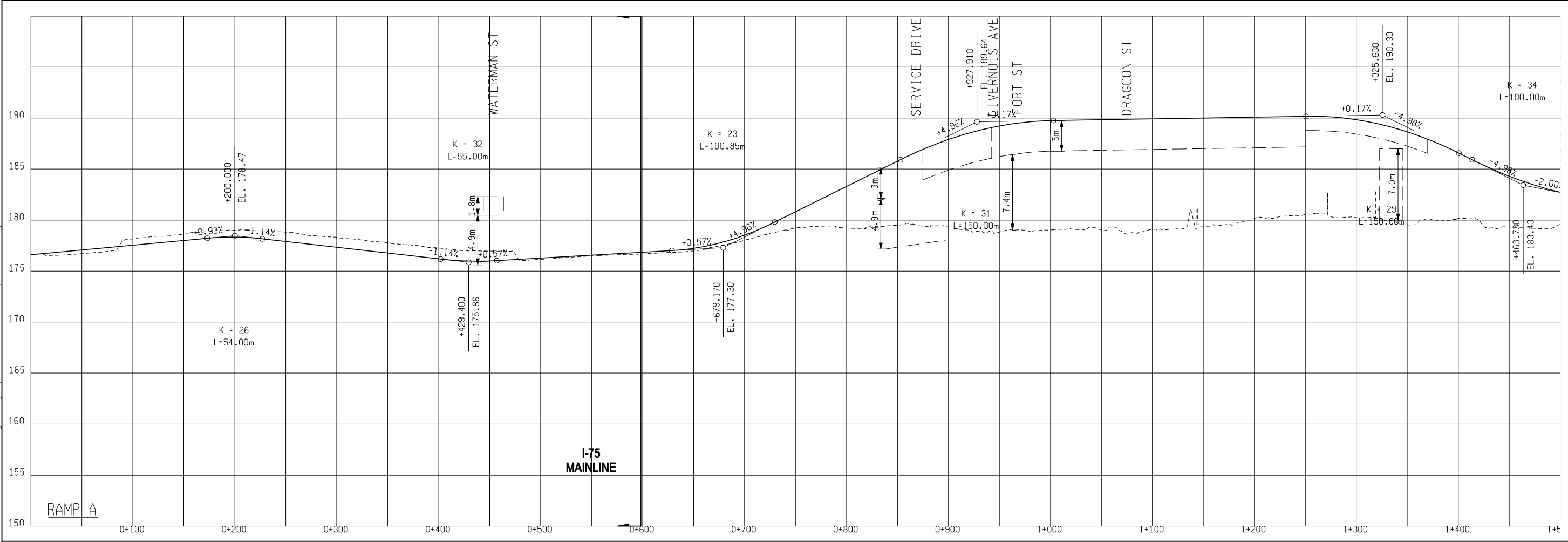

FINAL R.O.W.	
AUTH	REVISION

ALTERNATE 3 - INTERCHANGE C - PLAZAS P-a			
RAMP B		JOB NO.	DESIGN UNIT
DATE	CONT. SEC.		
SCALE		VERT. 1" = 1'	
HORZ. 1" = 1'			

MDOT
Michigan Department of Transportation

12/18/2007 4:13:39 PM

SHEET NO.
R.O.W CONST.

FILE NAME: f:\646294_drfc_study\01.0000_alternative_development\01.0200_practical alternatives\01.0210_alternative_development\01.0213_road\070822_engineering_report\sheets\alt_3\alt3_prof_RampC.dgn

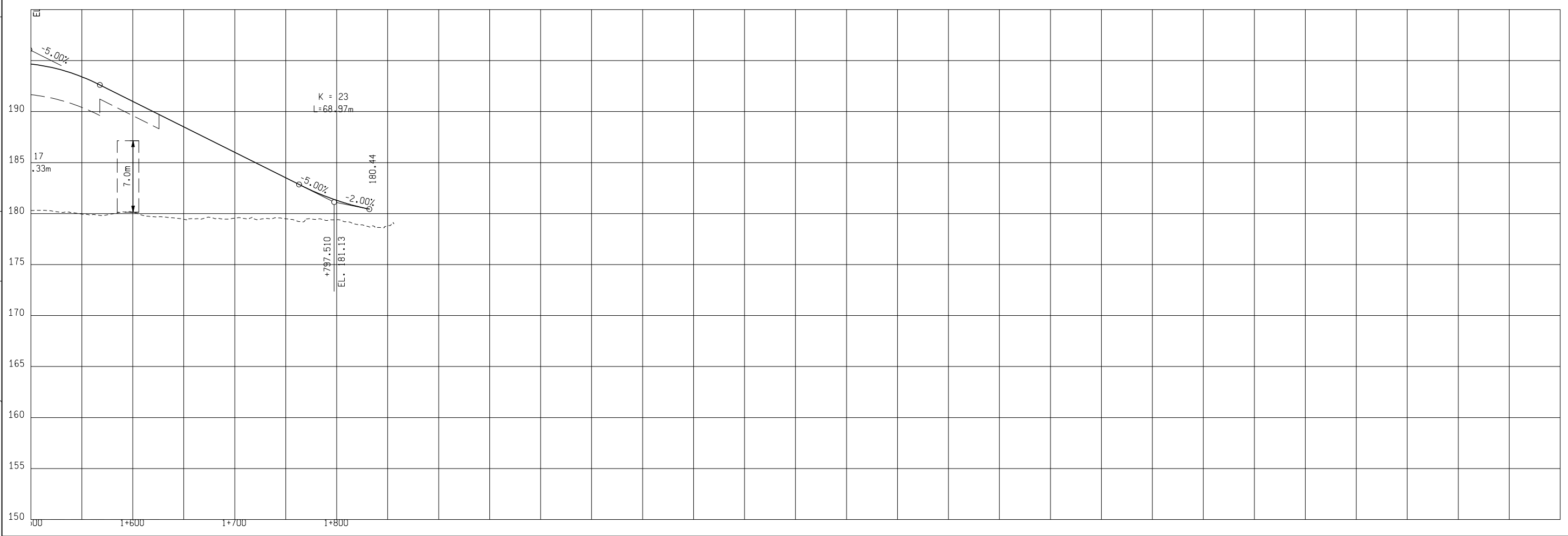
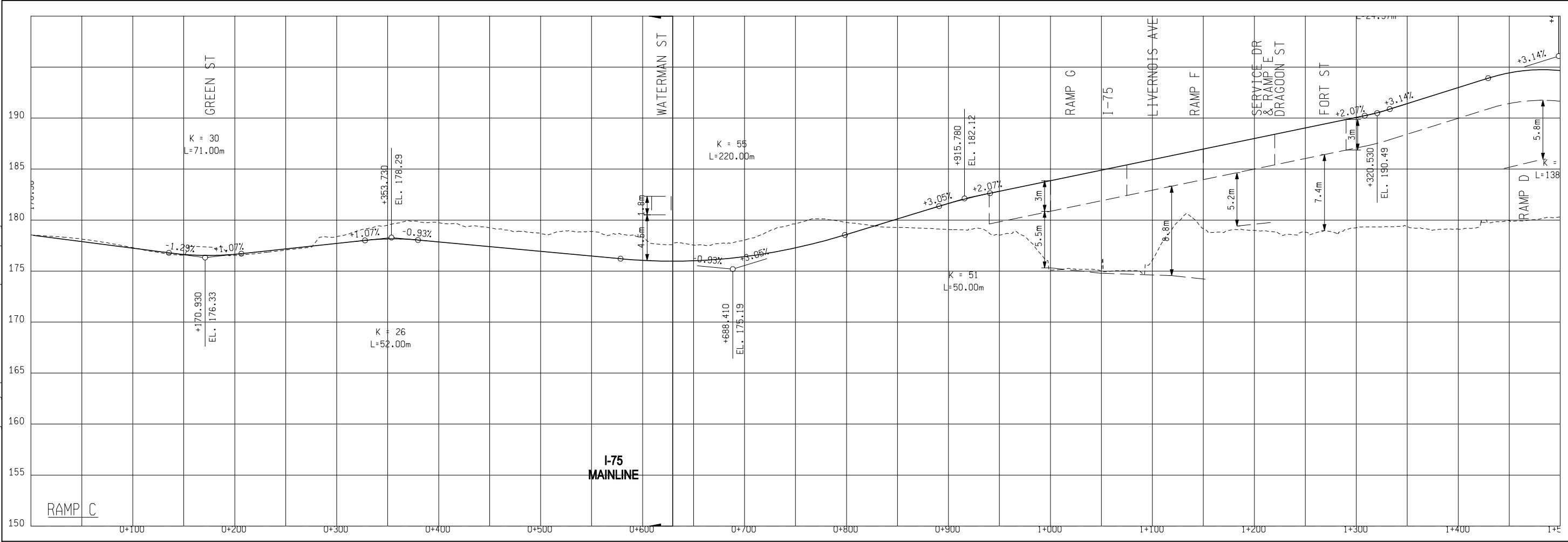

FINAL R.O.W.	
AUTH	REVISION
DATE	

ALTERNATE 3 - INTERCHANGE C - PLAZAS P-a			
RAMP C		JOB NO.	DESIGN UNIT
DATE	SCALE	CONT. SEC.	
	HORIZ. 1" = 1'		
	VERT. 1" = 1'		



 Michigan Department of Transportation

SHEET NO. _____
 R.O.W CONST. _____

12/18/2007 4:13:41 PM

FILE NAME: F:\646294_DRC_Study\01.0000_Alternative Development\01.0200_Practical Alternatives\01.0210_Alternative Development\01.0213_Road\070822_Engineering Report\Sheets\Alt_3\alt3_prof_RampD.dgn

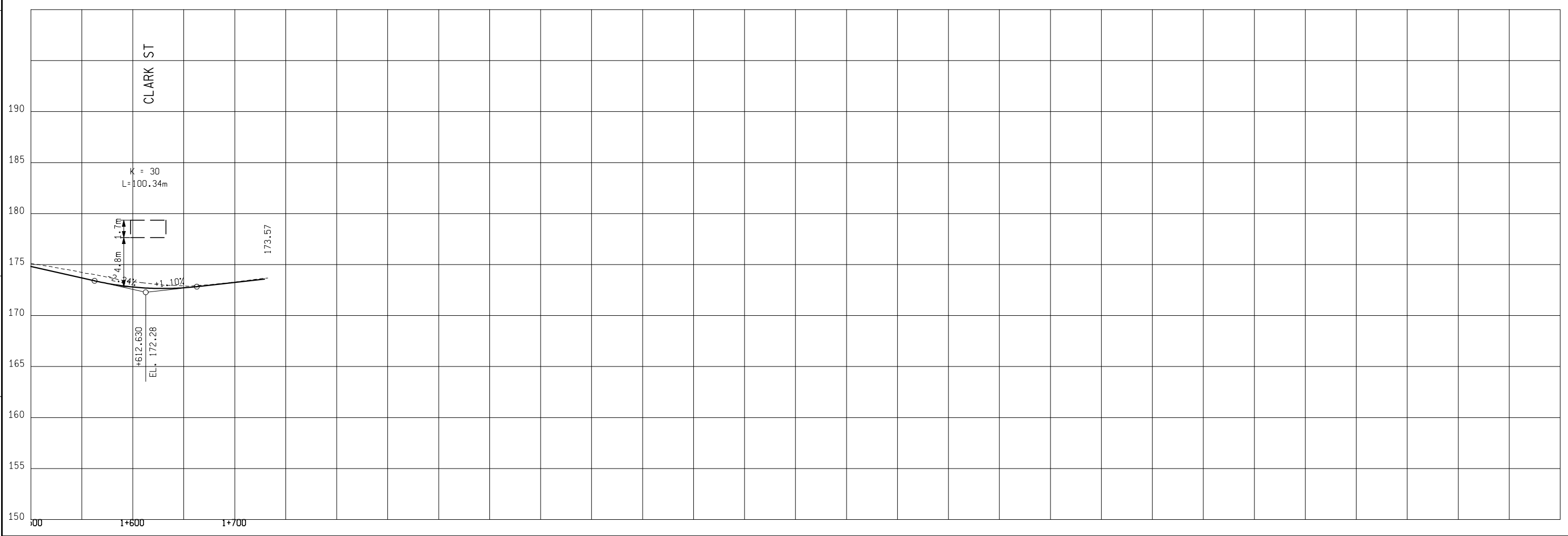
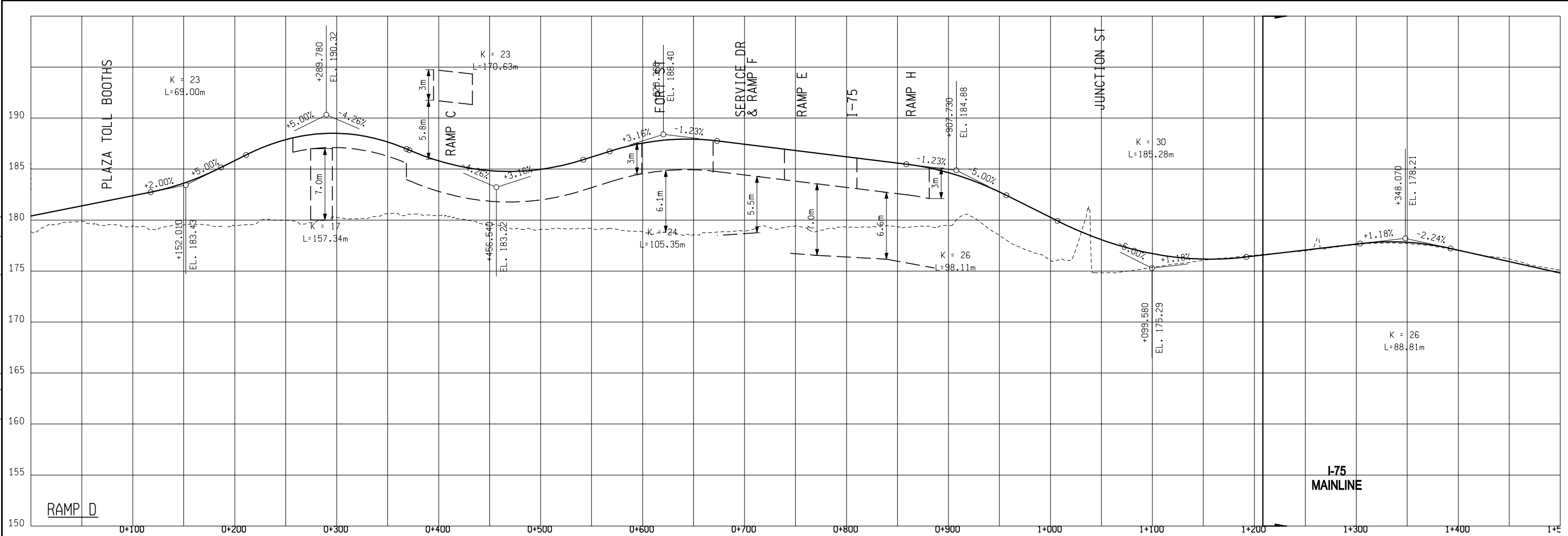

FINAL R.O.W.	
AUTH	DATE
NO.	REVISION

ALTERNATE 3 - INTERCHANGE C - PLAZAS P-a		DESIGN UNIT
RAMP D		JOB NO.
DATE	CONT. SEC.	SCALE
		HORIZ. 1" = 1'
		VERT. 1" = 1'

MDOT
Michigan Department of Transportation

10/10/2007 3:57:00 PM

SHEET NO.
R.O.W CONST.

FILE NAME: F:\646294_DRC_Study\01.0000_Alternative Development\01.0200_Practical Alternatives\01.0210_Alternative Development\01.0213_Road\070822_Engineering Report\Sheets\ALT_3\alt3_prof_RampE_F.dgn

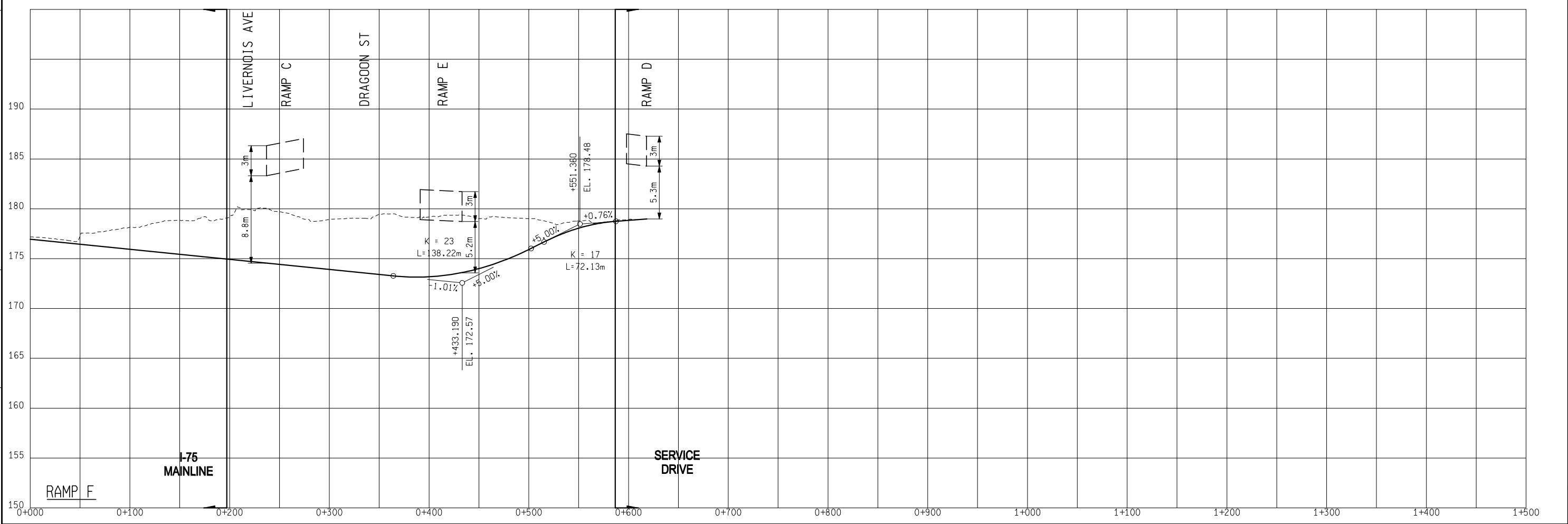
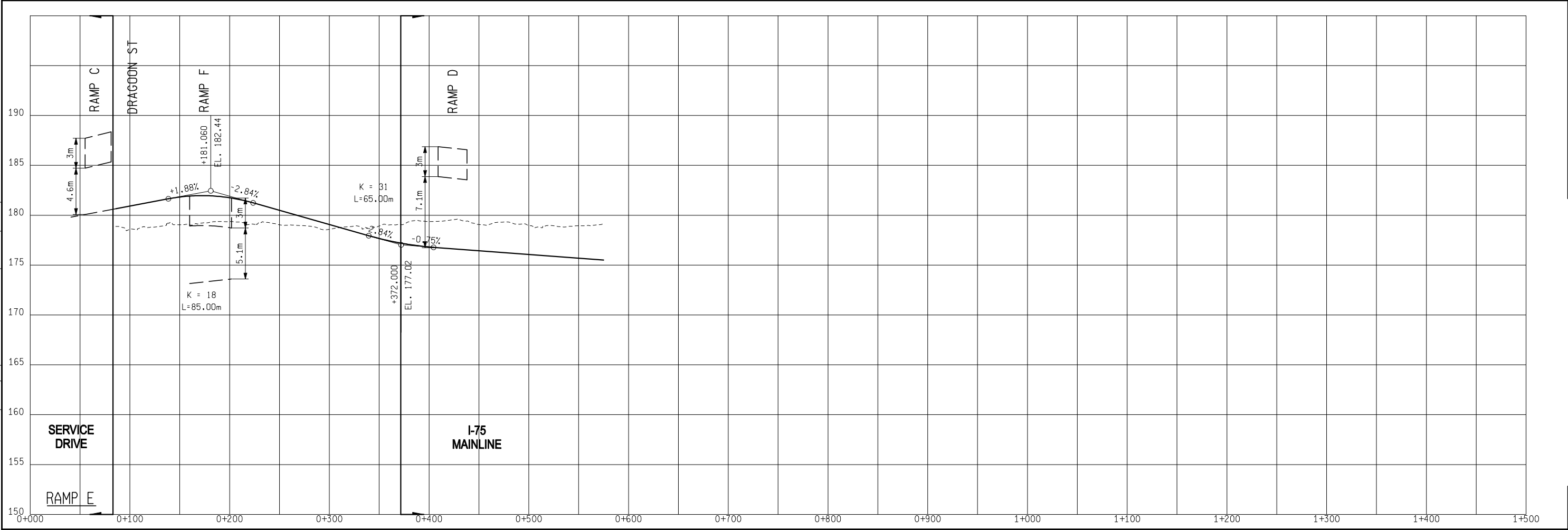

FINAL R.O.W.	
AUTH	DATE
	REVISION

ALTERNATE 3 - INTERCHANGE C - PLAZA P-a		DESIGN UNIT
RAMPS E & F		JOB NO.
DATE	CONT. SEC.	SCALE
		HORIZ. 1" = 1'
		VERT. 1" = 1'

SHEET NO.

 R.O.W CONST.

 10/10/2007

 3:57:19 PM

FILE NAME: F:\646294_DRC_Study\01.0000_Alternative Development\01.0200_Practical Alternatives\01.0210_Alternative Development\01.0213_Road\070822_Engineering Report\Sheets\Alt_3\alt3_prof_RampG_H.dgn

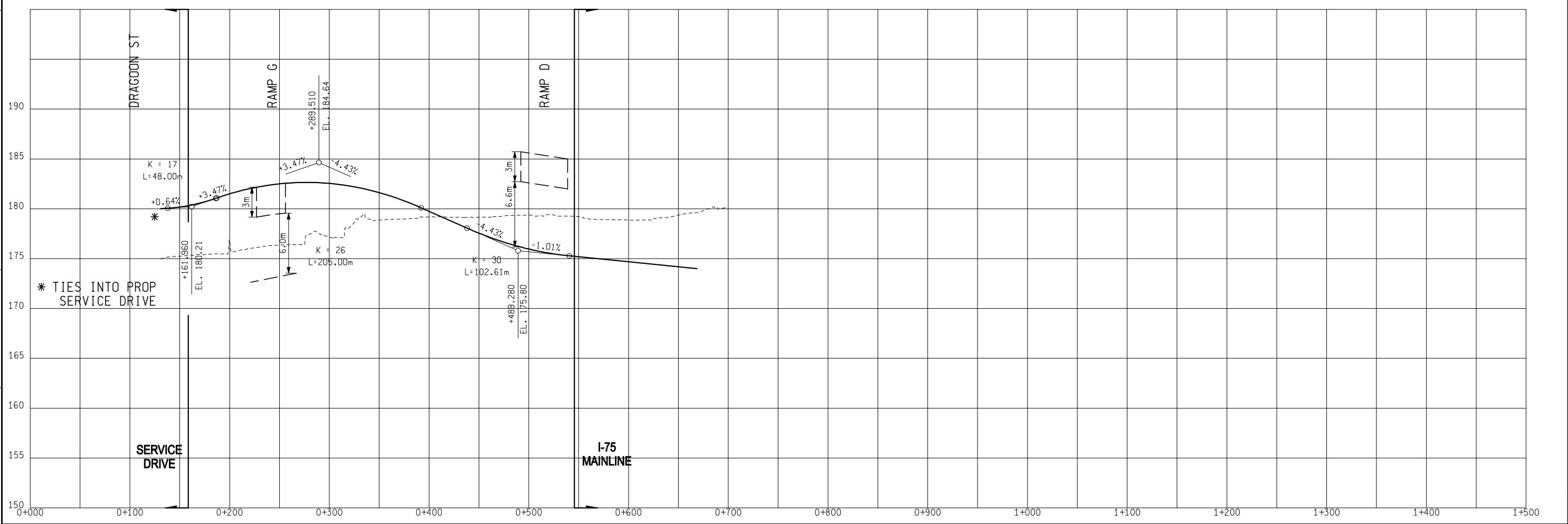
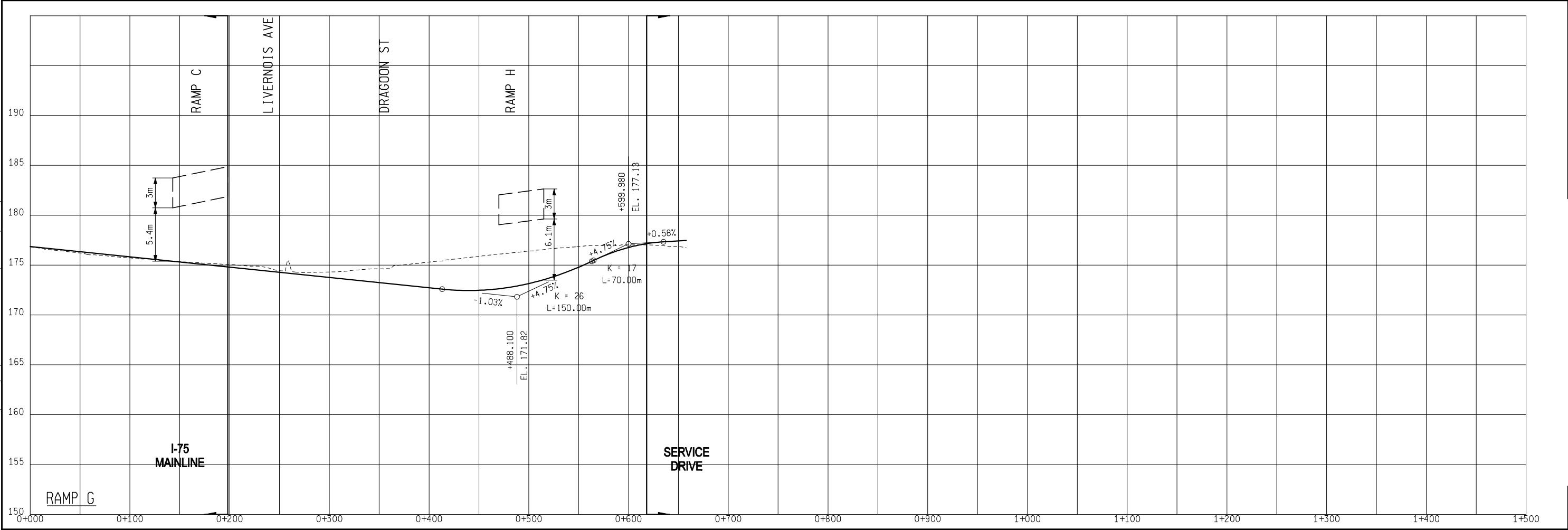

FINAL R.O.W.	
AUTH	REVISION
DATE	

ALTERNATE 3 - INTERCHANGE C - PLAZA P-a	
DATE	JOB NO.
SCALE	DESIGN UNIT
HORIZ. 1" = 1'	
VERT. 1" = 1'	
CONT. SEC.	

SHEET NO.

 R.O.W CONST.

 10/10/2007

 3:57:35 PM

FILE NAME: F:\646294_DRC_Study\01.0000_Alternative Development\01.0200_Practical Alternatives\01.0210_Alternative Development\01.0213_Road\070822_Engineering_Report\Sheets\Alt_3\alt3_prof_NB_SD.dgn

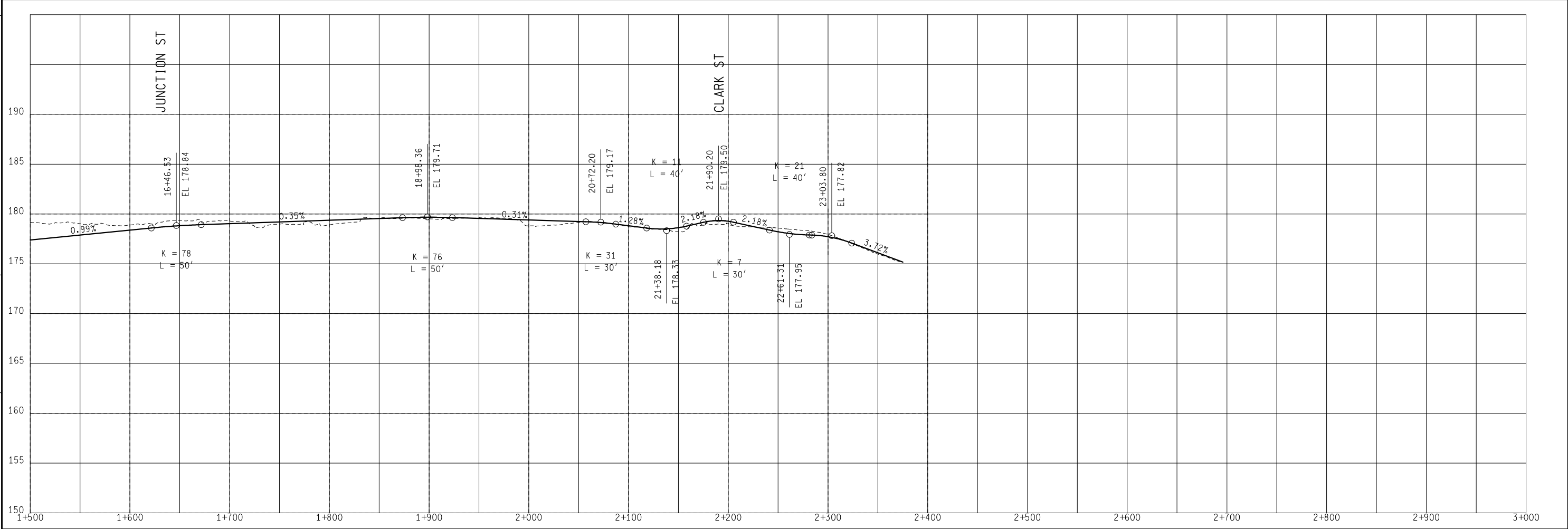
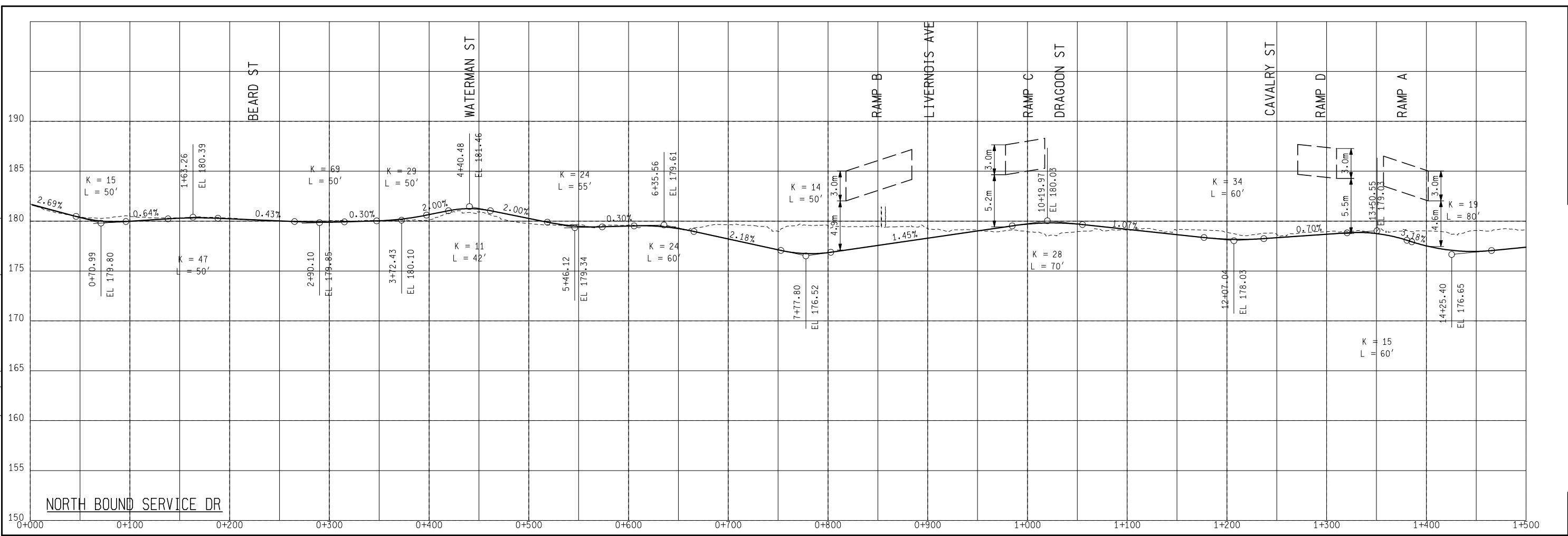

FINAL R.O.W.	
AUTH	DATE
NO.	REVISION

ALTERNATE 3 - INTERCHANGE C - PLAZA P-a
NB SERVICE DR

DATE	SCALE	JOB NO.	DESIGN UNIT
	HORZ. 1" = 1'		
	VERT. 1" = 1'		

10/10/2007 3:55:36 PM



SHEET NO.
R.O.W CONST.

FILE NAME: F:\646294_DRC_Study\01.0000_Alternative Development\01.0200_Practical Alternatives\01.0210_Alternative Development\01.0213_Road\070822_Engineering_Report\Sheets\Alt_3\alt3_prof_SB_SD.dgn

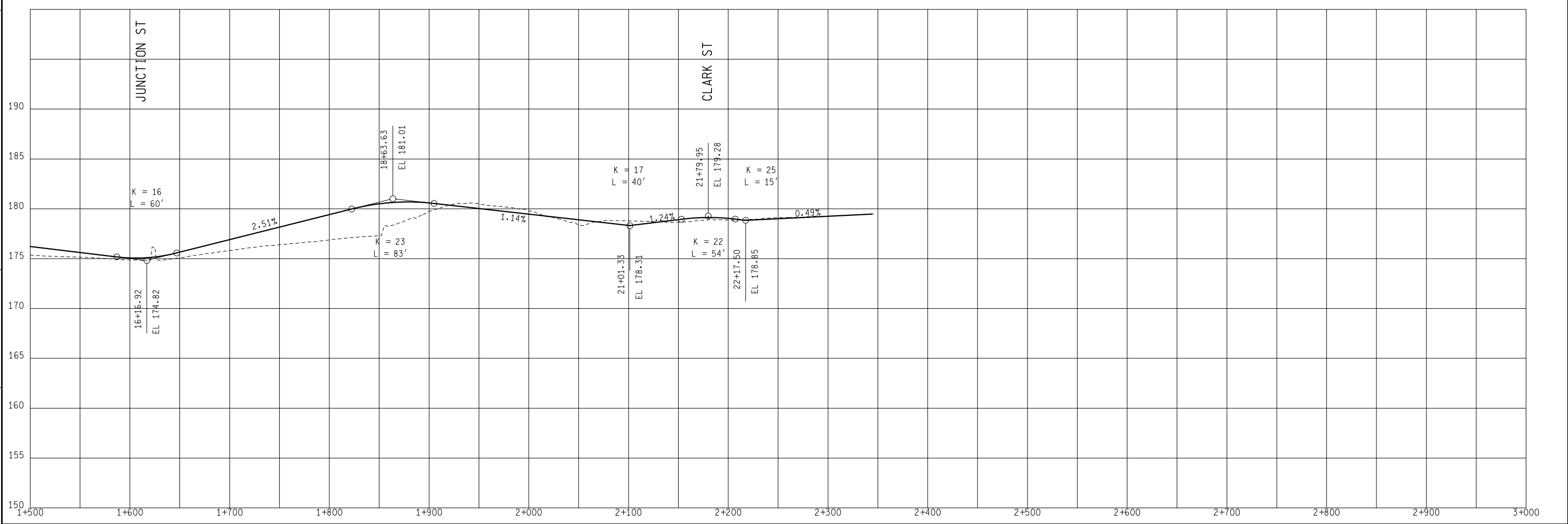
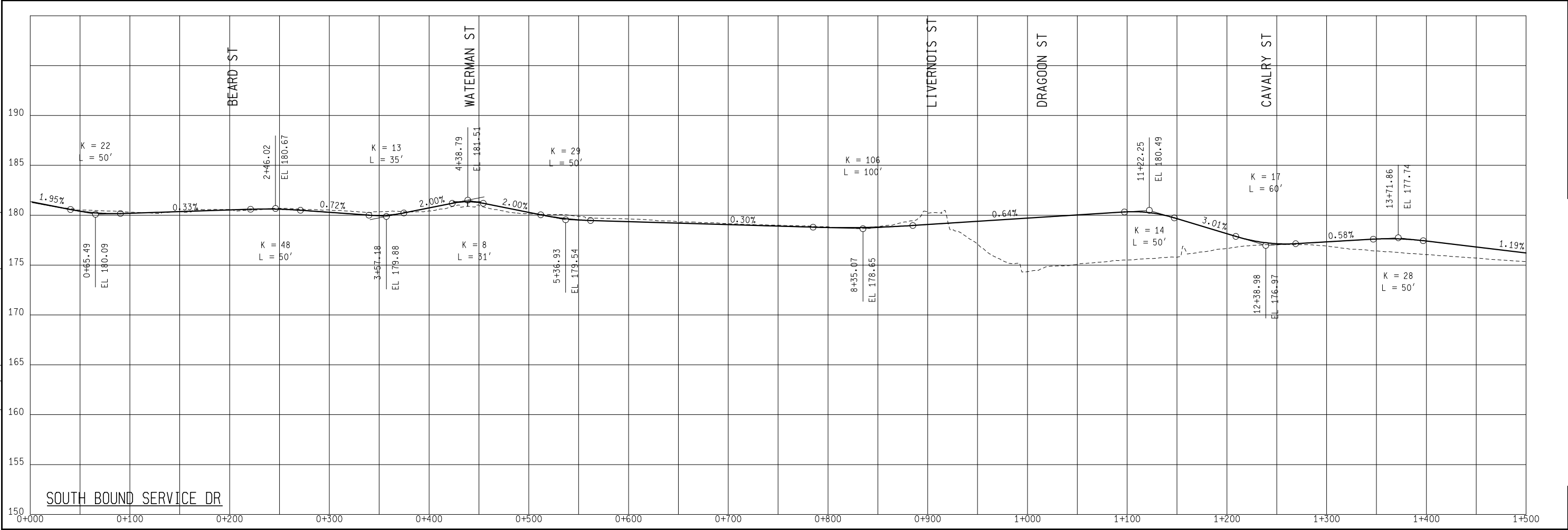

FINAL R.O.W.	
AUTH	REVISION
DATE	

ALTERNATE 3 - INTERCHANGE C - PLAZA P-a
SB SERVICE DR

DATE	SCALE	JOB NO.	DESIGN UNIT
	HORZ. 1" = 1'		
	VERT. 1" = 1'		
		CONT. SEC.	

FILE NAME: F:\646294_DRC_Study\01.0000_Alternative Development\01.0200_Practical Alternatives\01.0210_Alternative Development\01.0213_Road\070822_Engineering_Report\Sheets\ALT_3\alt3_prof_RampLOC.dgn

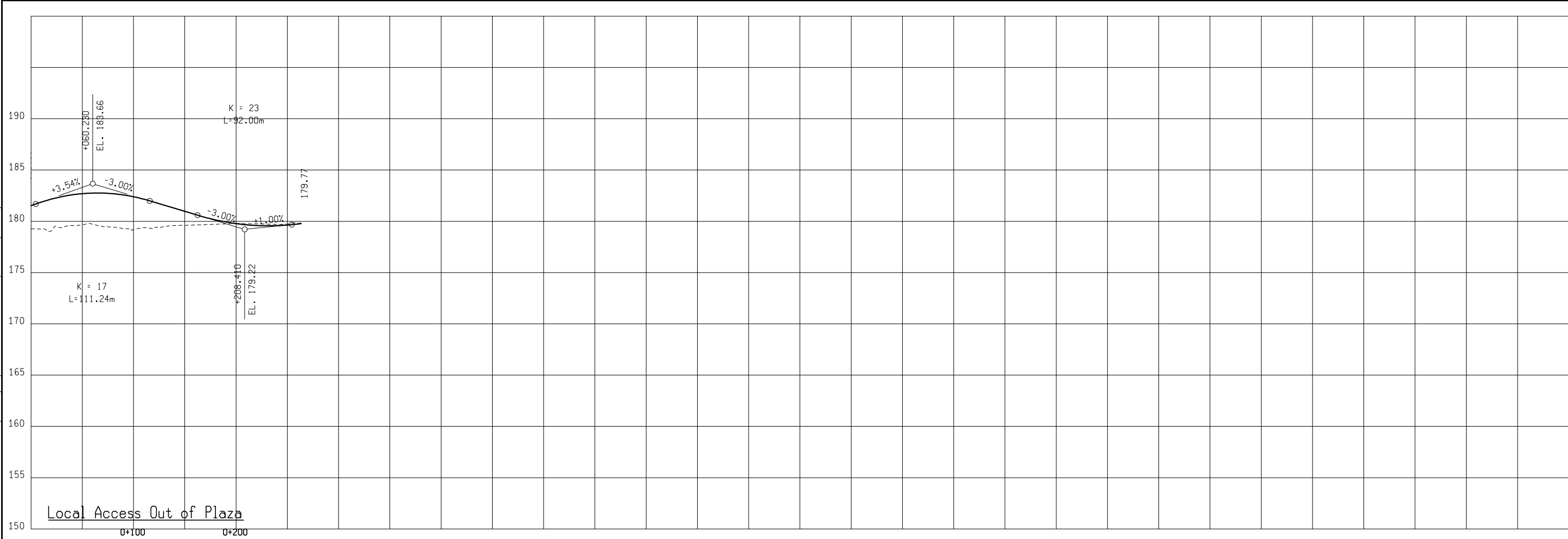

FINAL R.O.W.	
AUTH	REVISION

ALTERNATE 3 - INTERCHANGE C - PLAZA P-a			
LOCAL PLAZA ACCESS RAMPS			
DATE	SCALE	JOB NO.	DESIGN UNIT
	HORIZ. 1" = 1'		
	VERT. 1" = 1'		

MDOT
Michigan Department of Transportation

10/10/2007 3:57:53 PM

SHEET NO.
R.O.W CONST.

FILE NAME: F:\646294_DRC_Study\01.0000_Alternative Development\01.0200_PracticalAlternatives\01.0210_Alternative Development\01.0213_Road\070822_Engineering_Report\Sheets\Alt_3\alt3_prof_Crossing_Roads(C&W).dgn

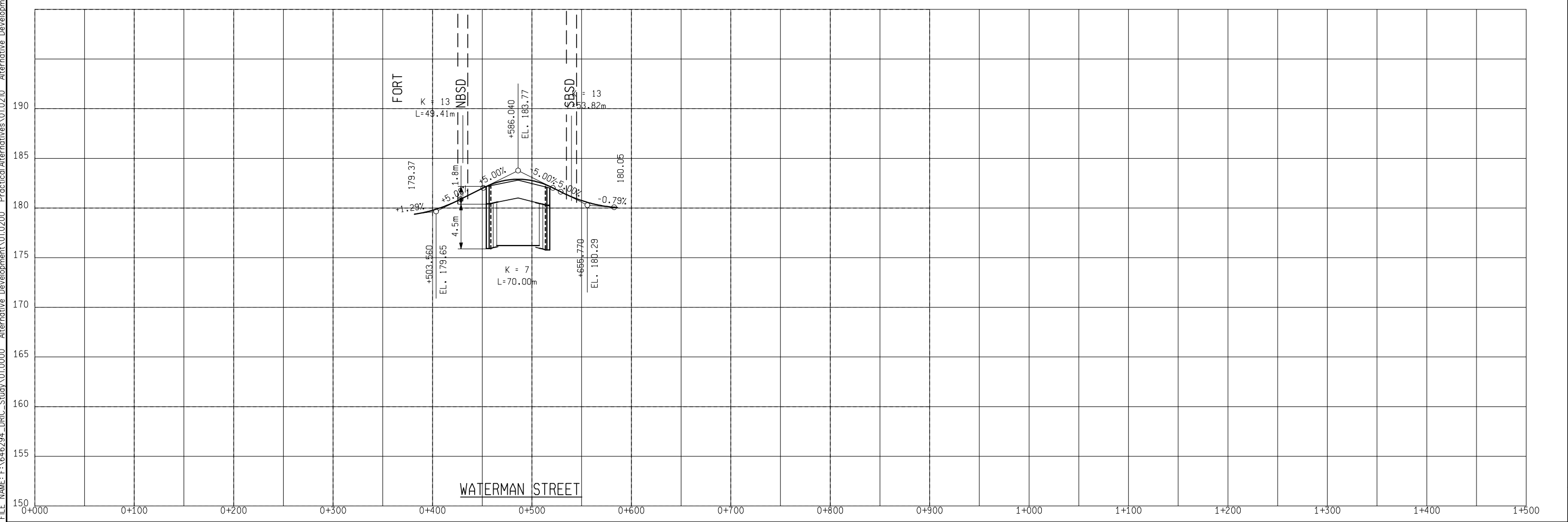
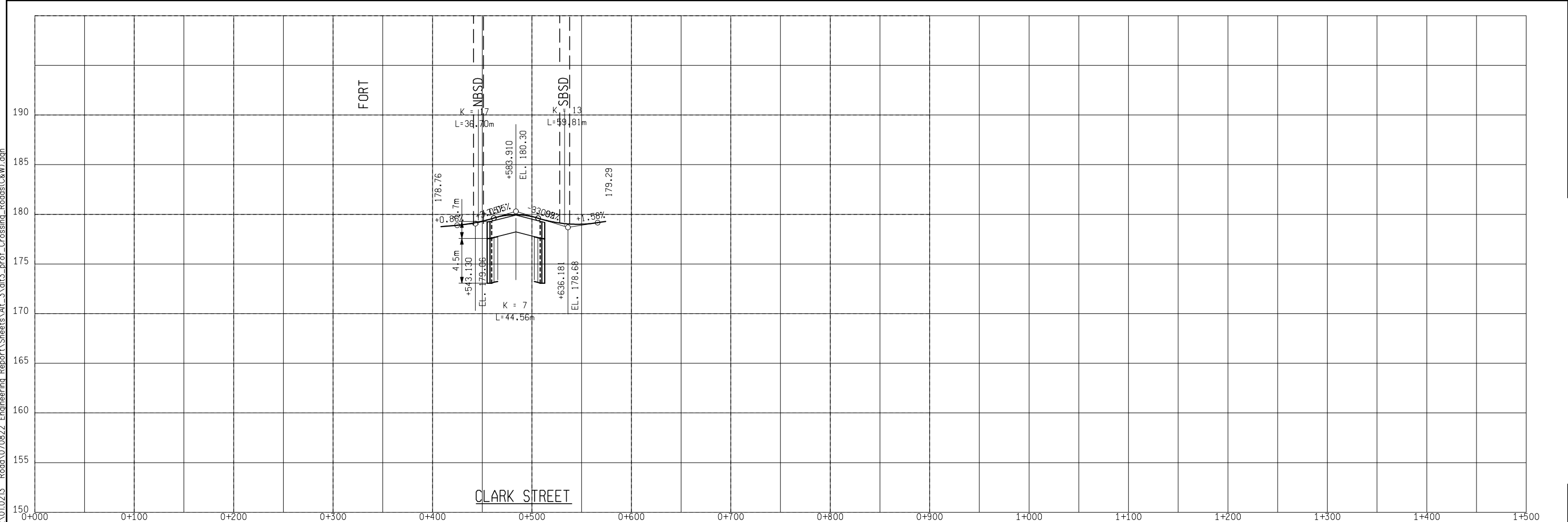

FINAL R.O.W.	
AUTH	
DATE	
NO.	
REVISION	

ALTERNATE 3 - INTERCHANGE C - PLAZA P-a	
CROSSING ROADS (CLARK STREET AND WATERMAN STREET)	
DATE	JOB NO.
SCALE	DESIGN UNIT
HORIZ. 1" = 1'	
VERT. 1" = 1'	

MDOT
Michigan Department of Transportation

10/10/2007 3:53:17 PM

SHEET NO.
R.O.W CONST.

F:\1646294_DRIC_Study\01.0000 Alternative Development\01.0200 Practical Alternatives\01.0210 Alternative Development\01.0213 Road\070822 Engineering Report\Sheets\AIL_5\AIL5_inE_plaza_P-alloc.dgn 10/19/2007 1:22:19 PM

ALTERNATIVE 5, INTERCHANGE E, PLAZA P-a Mod, CROSSING X-10



MDOT
Michigan Department of Transportation

LEGEND

- ESTIMATED EXISTING ROW
- ROW IMPACT
- ROAD CLOSURES
- RAIL ROAD
- PLAZA BOUNDARY
- BRIDGES/RETAINING WALLS
- RETAINING WALL NUMBER 1-5
- UTILITY CORRIDOR

0 50 100 150 200 300m
DRAWING SCALE 1:5000

ALTERNATIVE 5, INTERCHANGE E, PLAZA P-a Mod, CROSSING X-10

F:\046294_DRIC_Study\01.0000 Alternative Development\01.0210 Practical Alternatives\01.0210 Alternative Development\01.0213 Road\070822 Engineering Report\Sheets\AIL_5\AIL5_inE_plaza_P-aMod_BW.dgn 10/11/2007 11:37:16 AM

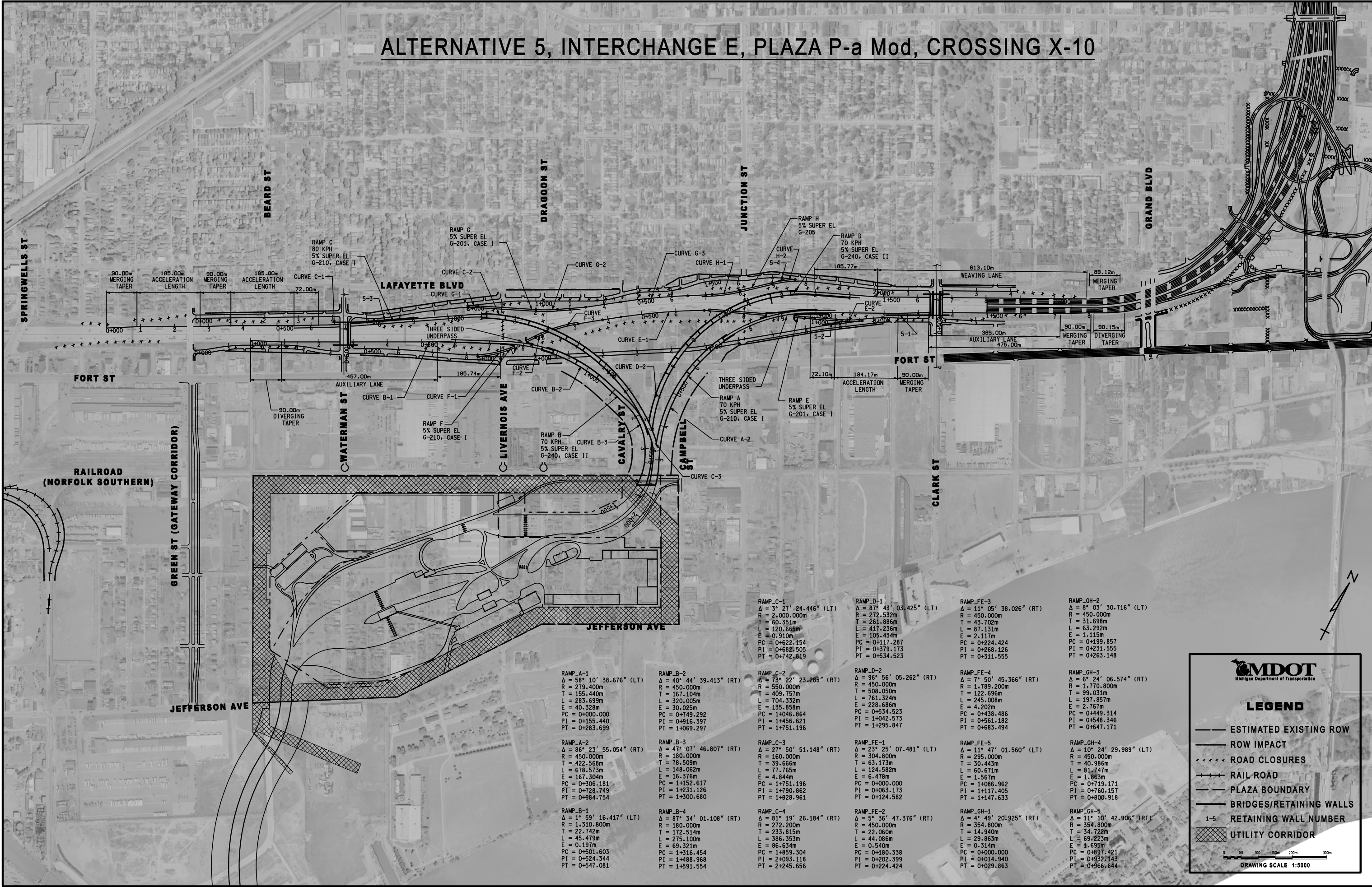

RAMP_C-1 $\Delta = 3^\circ 27' 24.446''$ (LT) R = 2,000.000m T = 60.351m L = 120.666m E = 0.910m PC = 0+622.154 PI = 0+682.505 PT = 0+742.819	RAMP_D-1 $\Delta = 87^\circ 43' 03.425''$ (LT) R = 272.532m T = 261.886m L = 417.236m E = 105.434m PC = 0+117.287 PI = 0+379.173 PT = 0+534.523	RAMP_FE-3 $\Delta = 11^\circ 05' 38.026''$ (RT) R = 450.000m T = 43.702m L = 87.131m E = 2.117m PC = 0+224.424 PI = 0+268.126 PT = 0+311.555	RAMP_GH-2 $\Delta = 8^\circ 03' 30.716''$ (LT) R = 450.000m T = 31.698m L = 63.292m E = 1.115m PC = 0+199.857 PI = 0+231.555 PT = 0+263.148
RAMP_A-1 $\Delta = 58^\circ 10' 38.676''$ (LT) R = 279.400m T = 155.440m L = 283.693m E = 40.328m PC = 0+000.000 PI = 0+155.440 PT = 0+283.699	RAMP_B-2 $\Delta = 40^\circ 44' 39.413''$ (RT) R = 450.000m T = 167.104m L = 320.005m E = 30.025m PC = 0+749.292 PI = 0+916.397 PT = 1+069.297	RAMP_C-2 $\Delta = 73^\circ 22' 23.285''$ (RT) R = 550.000m T = 409.757m L = 704.332m E = 135.858m PC = 1+046.864 PI = 1+456.621 PT = 1+751.196	RAMP_D-2 $\Delta = 96^\circ 56' 05.262''$ (RT) R = 450.000m T = 508.050m L = 761.324m E = 228.686m PC = 0+534.523 PI = 1+402.573 PT = 1+295.847
RAMP_A-2 $\Delta = 86^\circ 23' 55.054''$ (RT) R = 450.000m T = 422.568m L = 678.573m E = 167.304m PC = 0+306.181 PI = 0+728.749 PT = 0+984.754	RAMP_B-3 $\Delta = 47^\circ 07' 46.807''$ (RT) R = 180.000m T = 78.509m L = 148.062m E = 16.376m PC = 1+152.617 PI = 1+231.126 PT = 1+300.680	RAMP_C-3 $\Delta = 27^\circ 50' 51.148''$ (RT) R = 160.000m T = 39.666m L = 77.765m E = 4.844m PC = 1+751.196 PI = 1+790.862 PT = 1+828.961	RAMP_FE-1 $\Delta = 23^\circ 25' 07.481''$ (LT) R = 304.800m T = 63.173m L = 124.582m E = 1.567m PC = 0+000.000 PI = 0+063.173 PT = 0+124.582
RAMP_B-1 $\Delta = 1^\circ 59' 16.417''$ (LT) R = 1,310.800m T = 22.742m L = 45.479m E = 0.197m PC = 0+501.603 PI = 0+524.344 PT = 0+547.081	RAMP_B-4 $\Delta = 87^\circ 34' 01.108''$ (RT) R = 180.000m T = 172.514m L = 275.100m E = 69.321m PC = 1+316.454 PI = 1+488.968 PT = 1+591.554	RAMP_C-4 $\Delta = 81^\circ 19' 26.184''$ (RT) R = 272.200m T = 233.815m L = 386.353m E = 86.634m PC = 1+316.454 PI = 2+093.118 PT = 2+245.656	RAMP_FE-2 $\Delta = 5^\circ 36' 47.376''$ (RT) R = 450.000m T = 22.060m L = 44.086m E = 0.540m PC = 0+180.338 PI = 0+202.399 PT = 0+224.424
RAMP_GH-1 $\Delta = 4^\circ 49' 20.925''$ (RT) R = 354.800m T = 14.940m L = 29.863m E = 0.314m PC = 0+000.000 PI = 0+014.940 PT = 0+029.863	RAMP_GH-3 $\Delta = 6^\circ 24' 06.574''$ (RT) R = 1,770.800m T = 99.031m L = 197.857m E = 2.767m PC = 0+449.314 PI = 0+548.346 PT = 0+647.171	RAMP_GH-4 $\Delta = 10^\circ 24' 29.989''$ (LT) R = 450.000m T = 40.986m L = 81.747m E = 1.863m PC = 0+719.171 PI = 0+760.157 PT = 0+800.918	RAMP_GH-5 $\Delta = 11^\circ 10' 42.906''$ (RT) R = 354.800m T = 34.722m L = 69.223m E = 1.693m PC = 0+837.421 PI = 0+932.143 PT = 0+966.644

LEGEND

- ESTIMATED EXISTING ROW
- ROW IMPACT
- ROAD CLOSURES
- RAIL ROAD
- PLAZA BOUNDARY
- BRIDGES/RETAINING WALLS
- 1-5 RETAINING WALL NUMBER
- UTILITY CORRIDOR

0 50 100 200m 300m

DRAWING SCALE 1:5000

FILE NAME: F:\646294_DRC_Study\01.0000_Alternative Development\01.0200_Practical Alternatives\01.0210_Alternative Development\01.0213_Road\070822_Engineering Report\Sheets\ALT_5\alt5_prof_RampAB.dgn

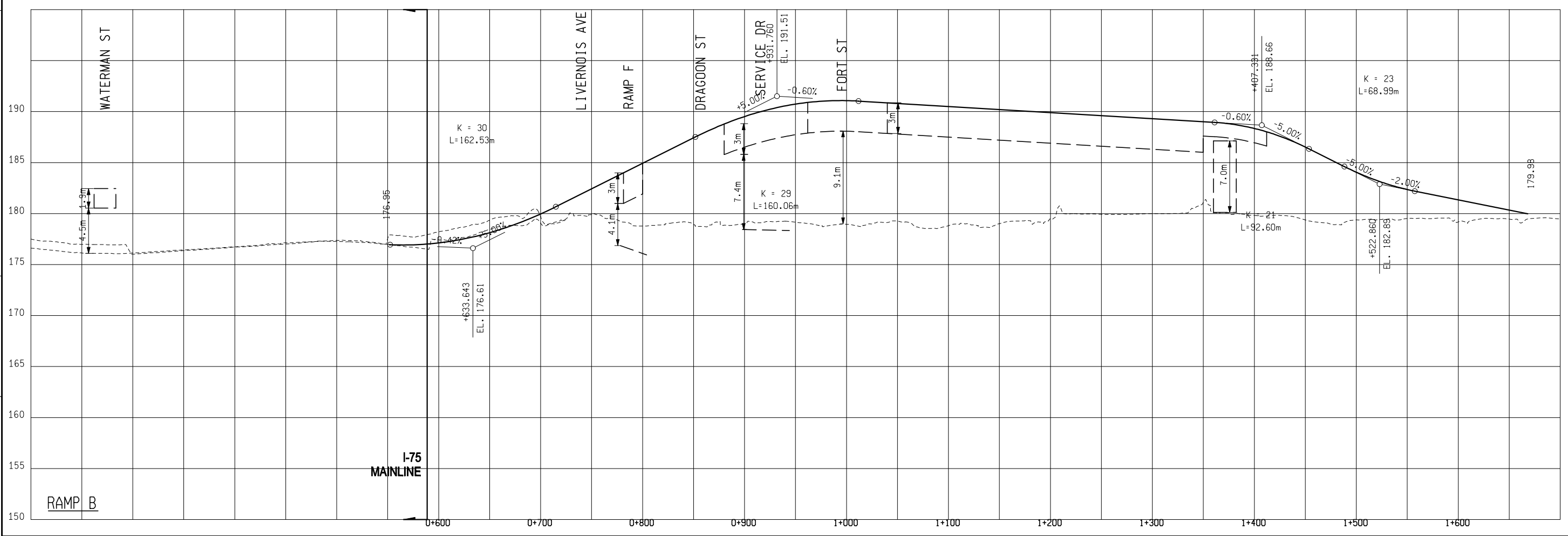
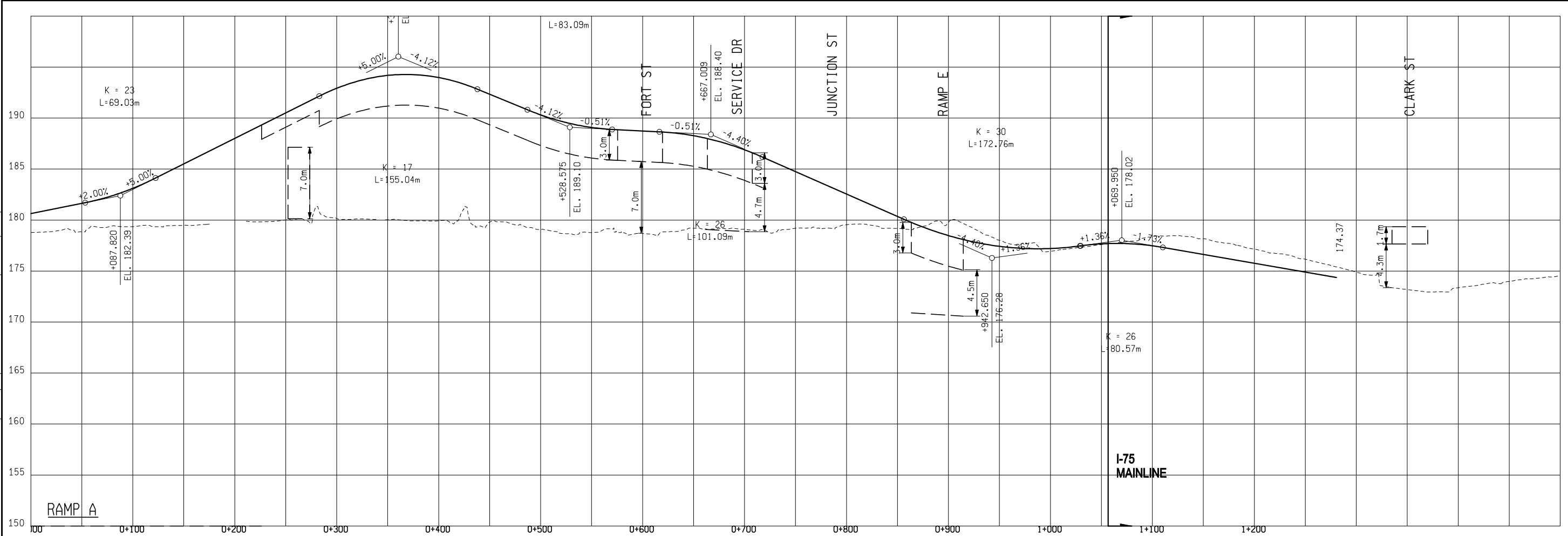

FINAL R.O.W.	
AUTH	DATE
	REVISION

ALTERNATE 5 - INTERCHANGE E - PLAZA P-a Mod		JOB NO.	DESIGN UNIT
RAMPS A & B			
DATE	SCALE	CONT. SEC.	
	HORIZ. 1" = 1'		
	VERT. 1" = 10'		

SHEET NO. R.O.W. CONST.

10/10/2007 4:03:49 PM

FILE NAME: F:\646294_DRC_Study\01.0000_Alternative Development\01.0200_Practical Alternatives\01.0210_Alternative Development\01.0213_Road\070822_Engineering_Report\Sheets\ALT_5\alt5_prof_RampC.dgn

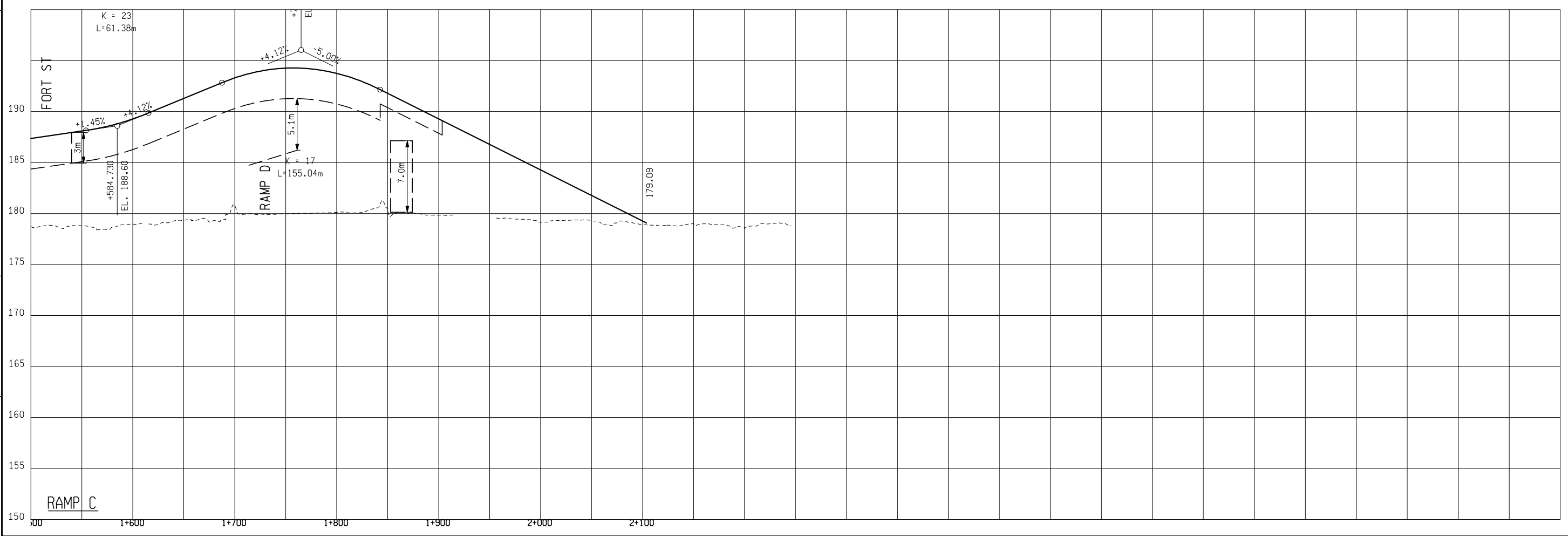
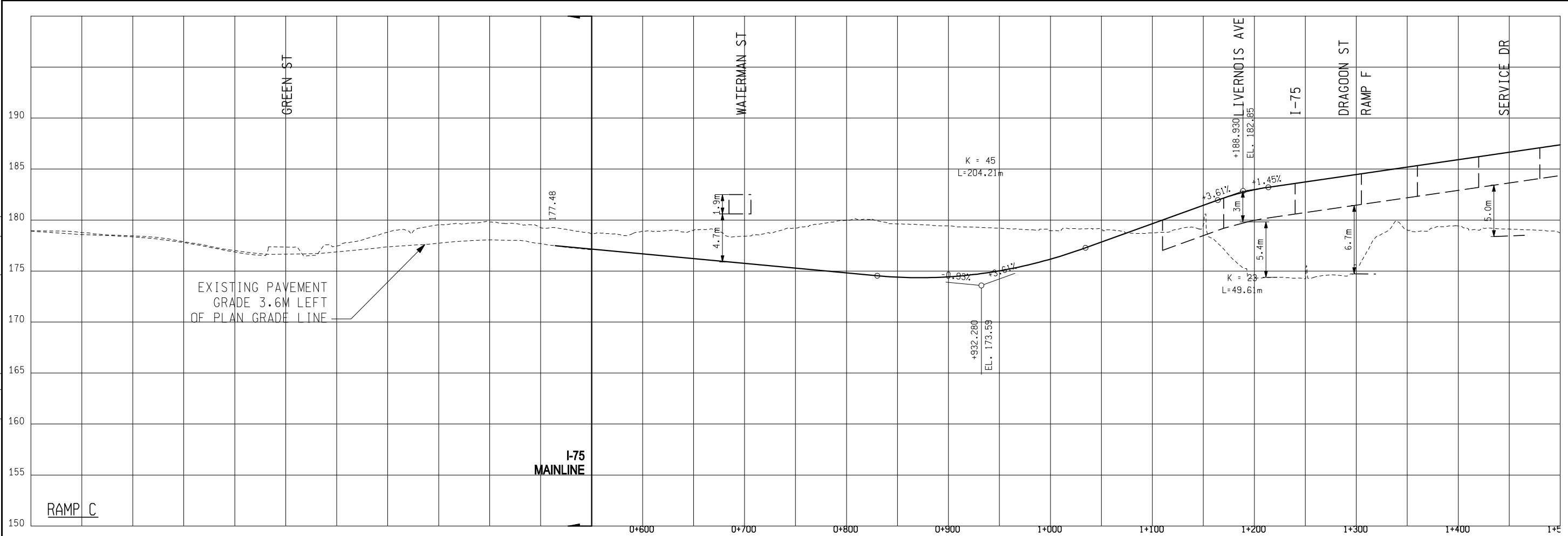

FINAL R.O.W.	
AUTH	DATE
NO.	REVISION

ALTERNATE 5 - INTERCHANGE E - PLAZA P-a Mod		DESIGN UNIT
RAMP C		JOB NO.
DATE	SCALE	CONT. SEC.
	HORIZ. 1" = 1'	
	VERT. 1" = 1'	

SHEET NO.

 R.O.W CONST.

 10/10/2007

 4:06:16 PM

FILE NAME: F:\646294_DRC_Study\01.0000_Alternative Development\01.0200_Practical Alternatives\01.0210_Alternative Development\01.0213_Road\070822_Engineering Report\Sheets\Alt_5\alt5_prof_RampD.dgn

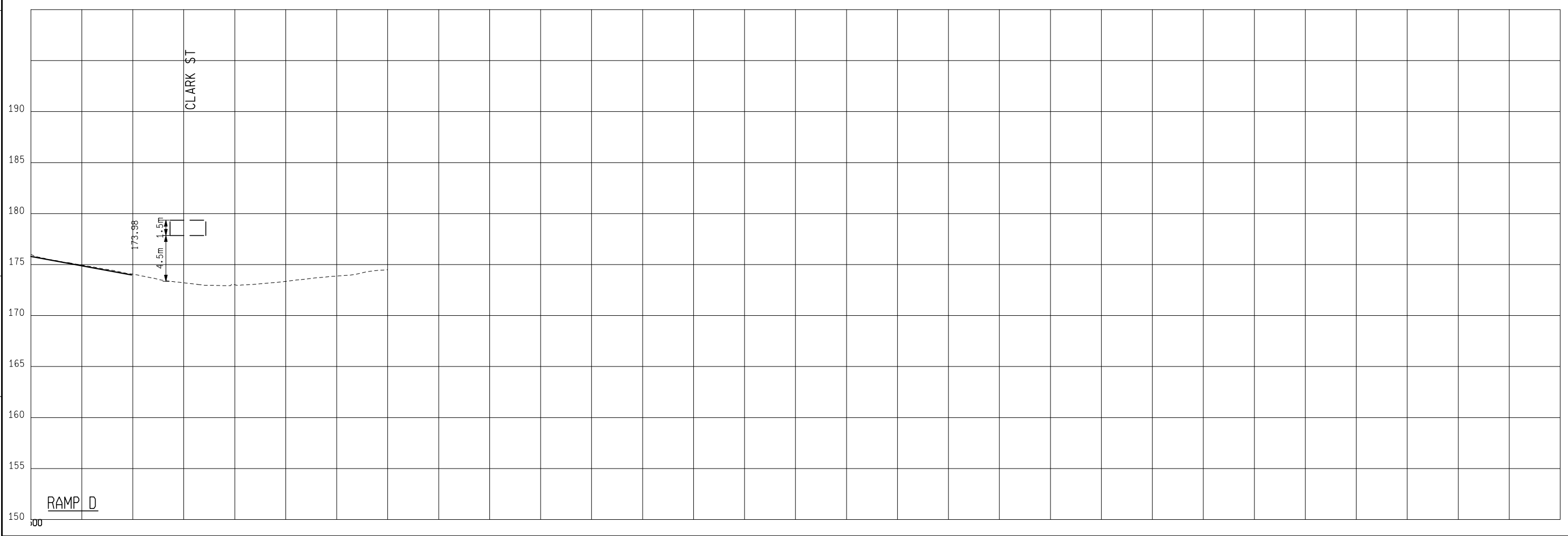
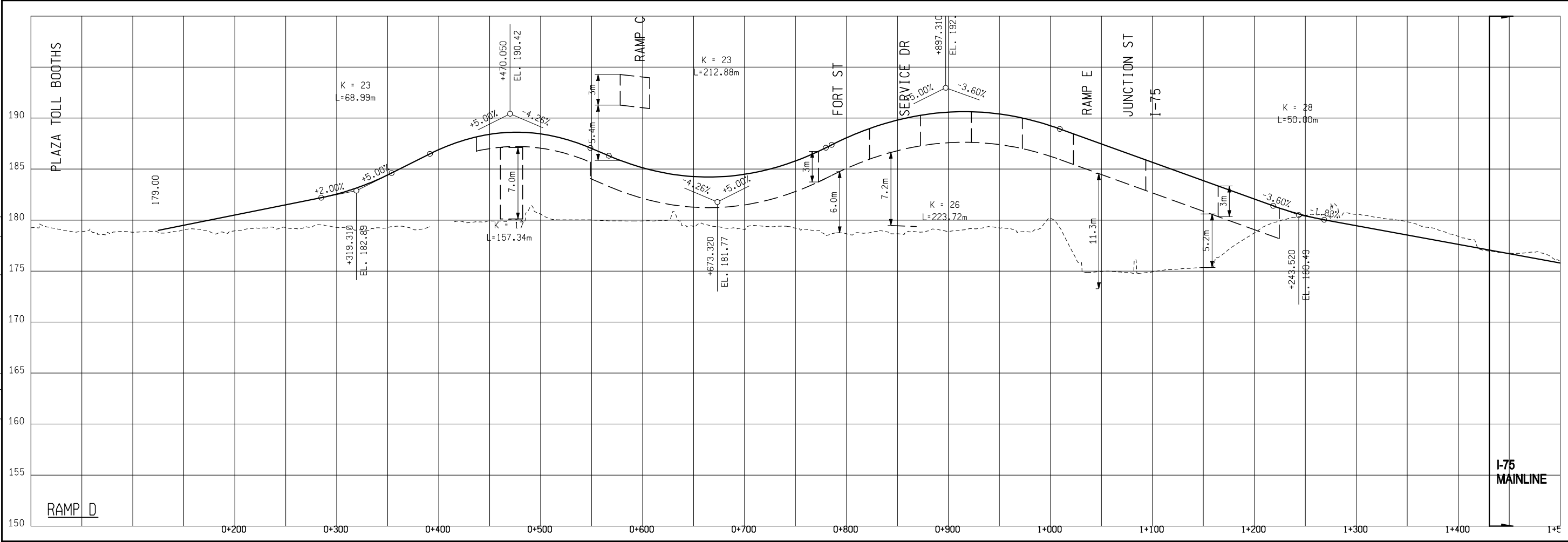

FINAL R.O.W.	
AUTH	DATE
	REVISION

ALTERNATE 5 - INTERCHANGE E - PLAZA P-a Mod	
RAMP D	
DATE	SCALE
	HORIZ. 1" = 1'
	VERT. 1" = 1'
CONT. SEC.	JOB NO.
	DESIGN UNIT

SHEET NO.

 R.O.W CONST.

 10/10/2007

 4:07:06 PM

FILE NAME: F:\646294_DRC_Study\01.0000_Alternative Development\01.0200_Practical Alternatives\01.0210_Alternative Development\01.0213_Road\070822_Engineering Report\Sheets\ALT_5\alt5_prof_RampE_F_G_H.dgn

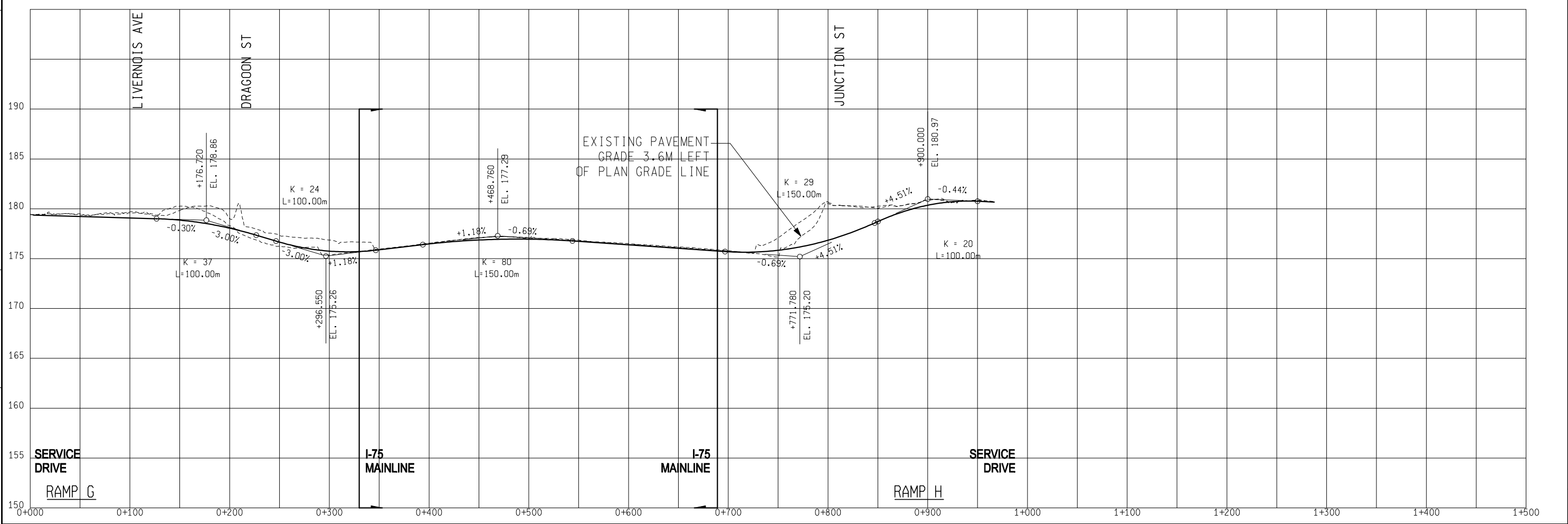
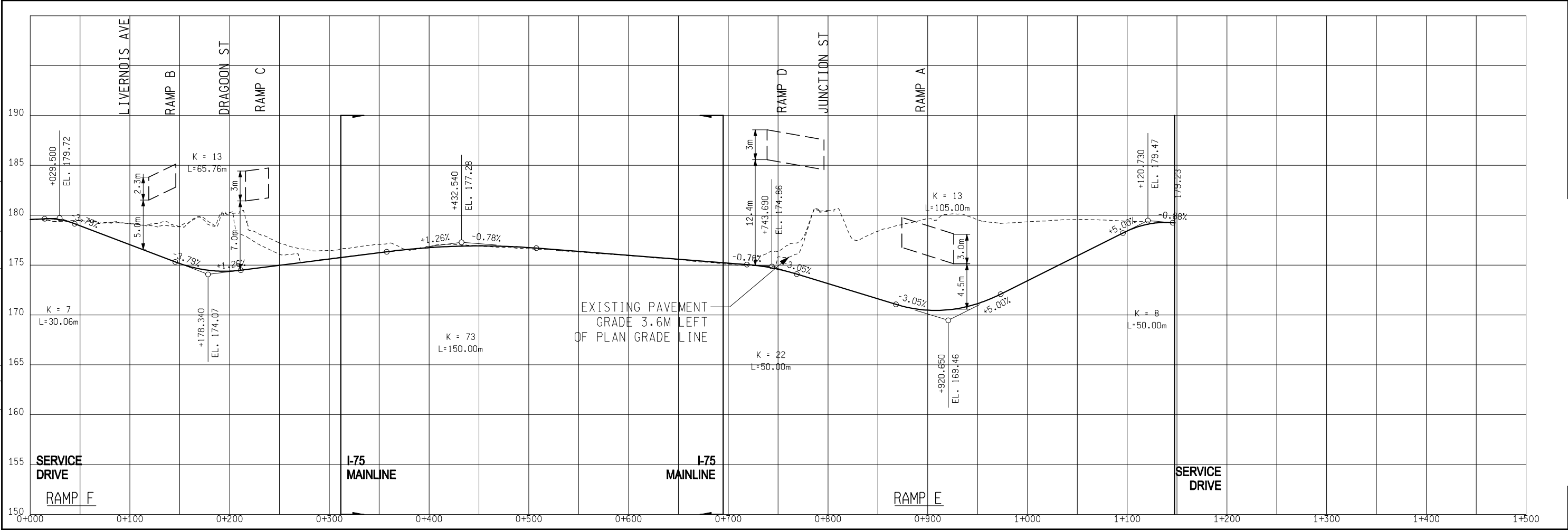

FINAL R.O.W.	
AUTH	DATE
NO.	REVISION

ALTERNATE 5 - INTERCHANGE E - PLAZA P-a Mod
RAMP E, F, G & H

DATE: _____ SCALE: _____ JOB NO.: _____ DESIGN UNIT: _____
 HORZ. 1" = _____ VERT. 1" = _____

10/10/2007 4:08:01 PM

SHEET NO. _____
R.O.W CONST. _____



FILE NAME: F:\646294_DRC_Study\01.0000_Alternative Development\01.0200_Practical Alternatives\01.0210_Alternative Development\01.0213_Road\070822_Engineering_Report\Sheets\Alt_5\alt5_prof_NB_SD.dgn

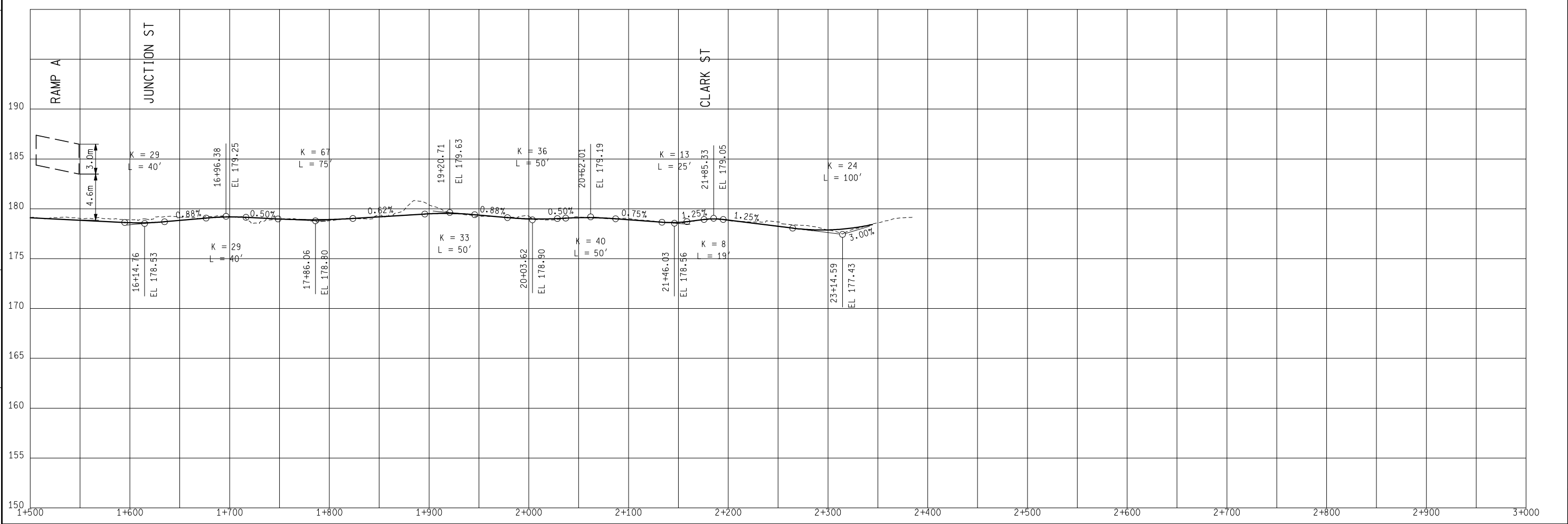
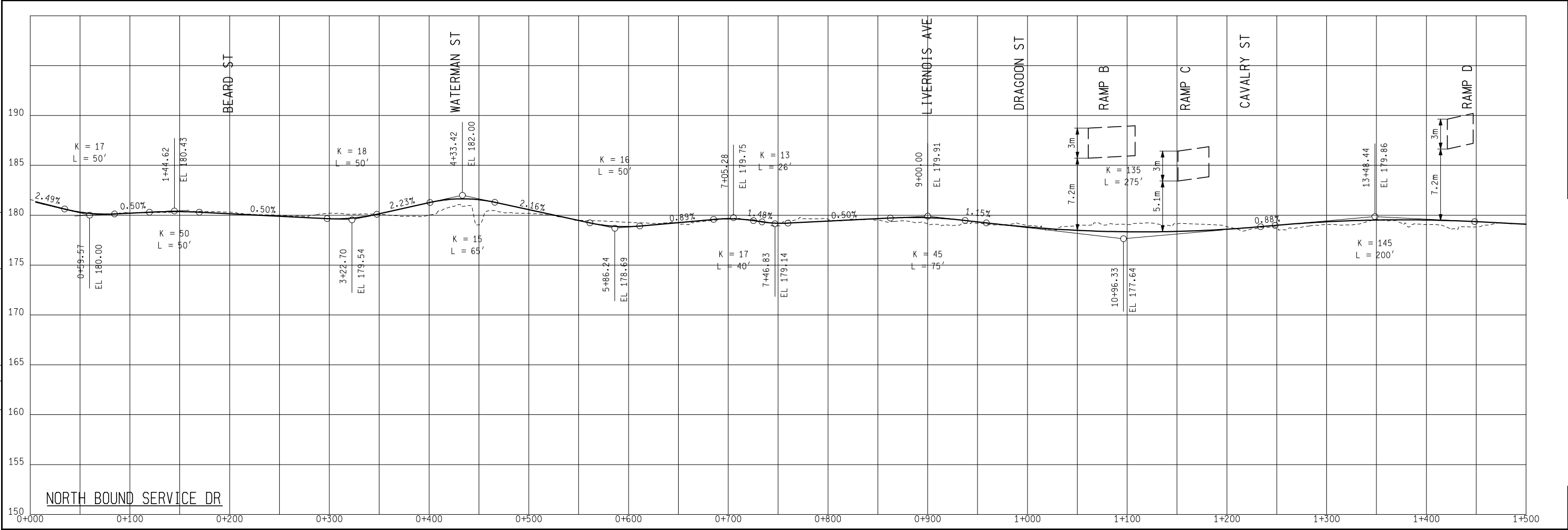

FINAL R.O.W.	
AUTH	DATE
	REVISION

ALTERNATE 5 - INTERCHANGE E - PLAZA P-a Mod
NB SERVICE DR

DATE: _____ SCALE: _____ JOB NO.: _____ DESIGN UNIT: _____
 HORIZ. 1" = 100' VERT. 1" = 10'

MDOT
Michigan Department of Transportation

SHEET NO. _____ R.O.W. CONST. _____

10/10/2007 4:05:22 PM

FILE NAME: F:\646294_DRC_Study\01.0000_Alternative Development\01.0200_Practical Alternatives\01.0210_Alternative Development\01.0213_Road\070822_Engineering_Report\Sheets\Alt_5\alt5_prof_SB_SD.dgn

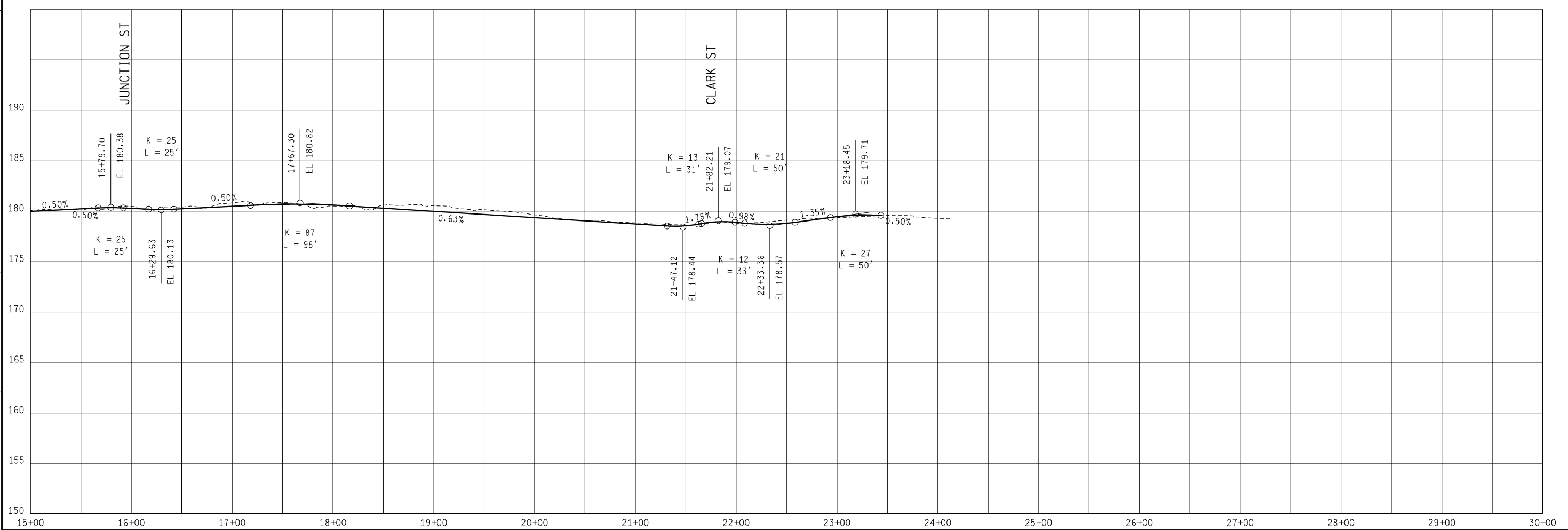
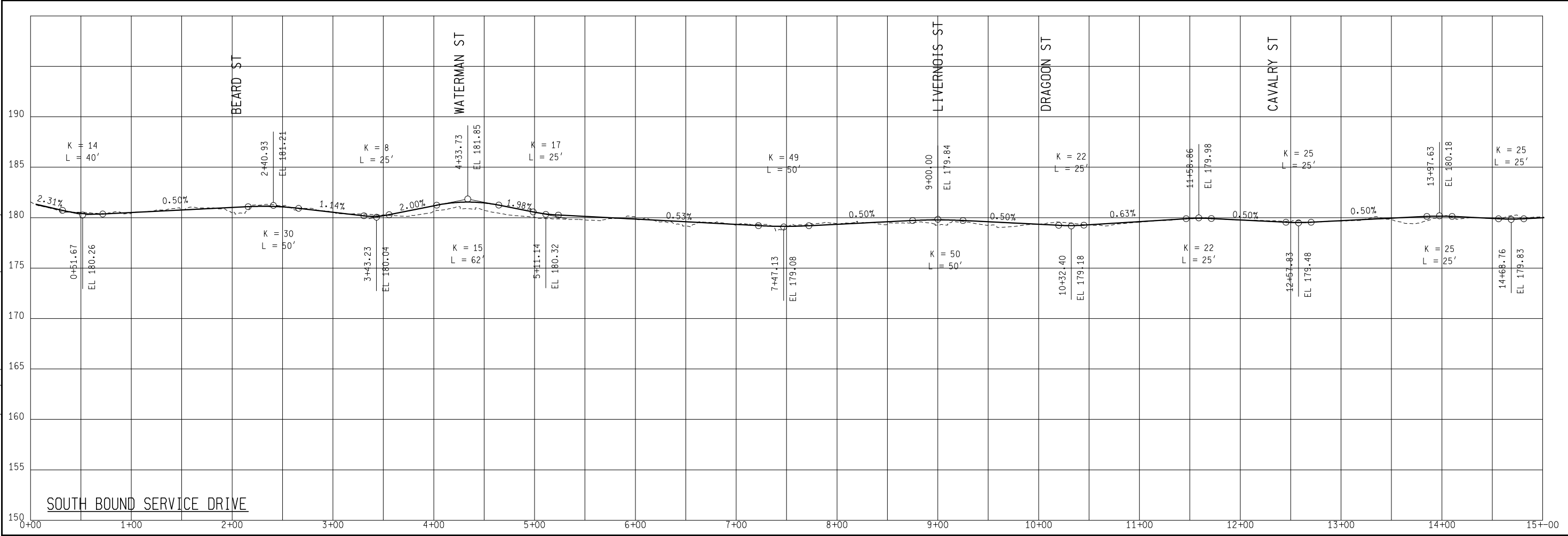

FINAL R.O.W.	
AUTH	DATE
NO.	REVISION

ALTERNATE 5 - INTERCHANGE E - PLAZA P-a Mod		DESIGN UNIT
SB SERVICE DR		JOB NO.
DATE	CONT. SEC.	SCALE
		HORIZ. 1" = 1'
		VERT. 1" = 1'

MDOT
Michigan Department of Transportation

10/10/2007 4:08:46 PM

SHEET NO.
R.O.W CONST.

FILE NAME: F:\646294_DRC_Study\01.0000_Alternative Development\01.0200_Practical Alternatives\01.0210_Alternative Development\01.0213_Road\070822_Engineering_Report\Sheets\ALT_5\alt5_prof_RampLOC.dgn

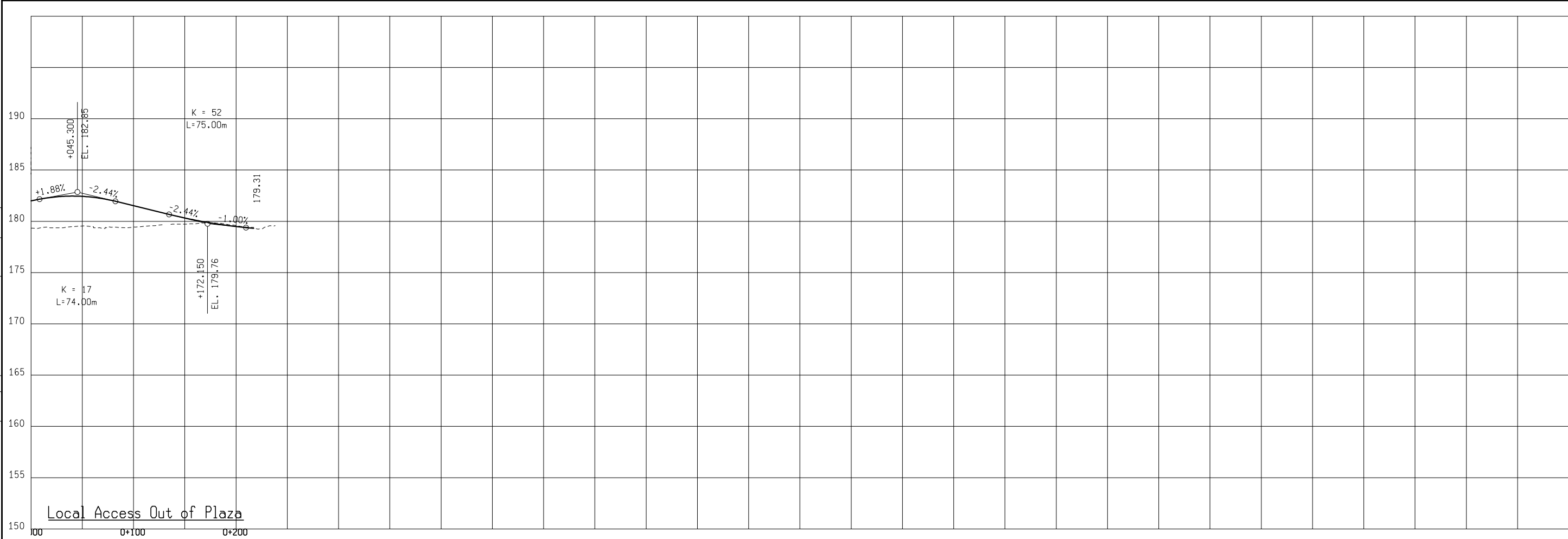

FINAL R.O.W.	
AUTH	DATE
	REVISION

ALTERNATE 5 - INTERCHANGE E - PLAZA P-a Mod	
LOCAL PLAZA ACCESS RAMPS	
DATE	JOB NO.
SCALE	CONT. SEC.
HORIZ. 1" = 1'	DESIGN UNIT
VERT. 1" = 1'	

MDOT
Michigan Department of Transportation

10/10/2007 4:08:26 PM

SHEET NO.
R.O.W CONST.

FILE NAME: F:\646294_DRC_Study\01.0000_Alternative Development\01.0200_PracticalAlternatives\01.0210_Alternative Development\01.0213_Road\070822_Engineering Report\Sheets\Alt_5\alt5_prof_Crossing_Roads(C&W).dgn

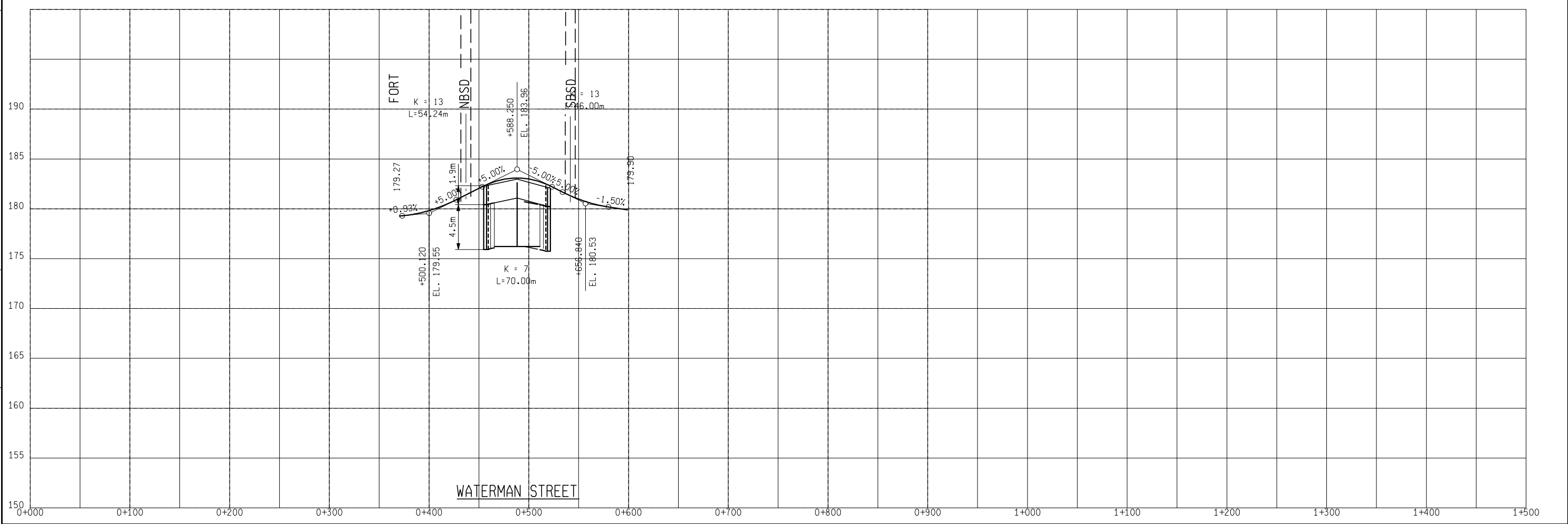
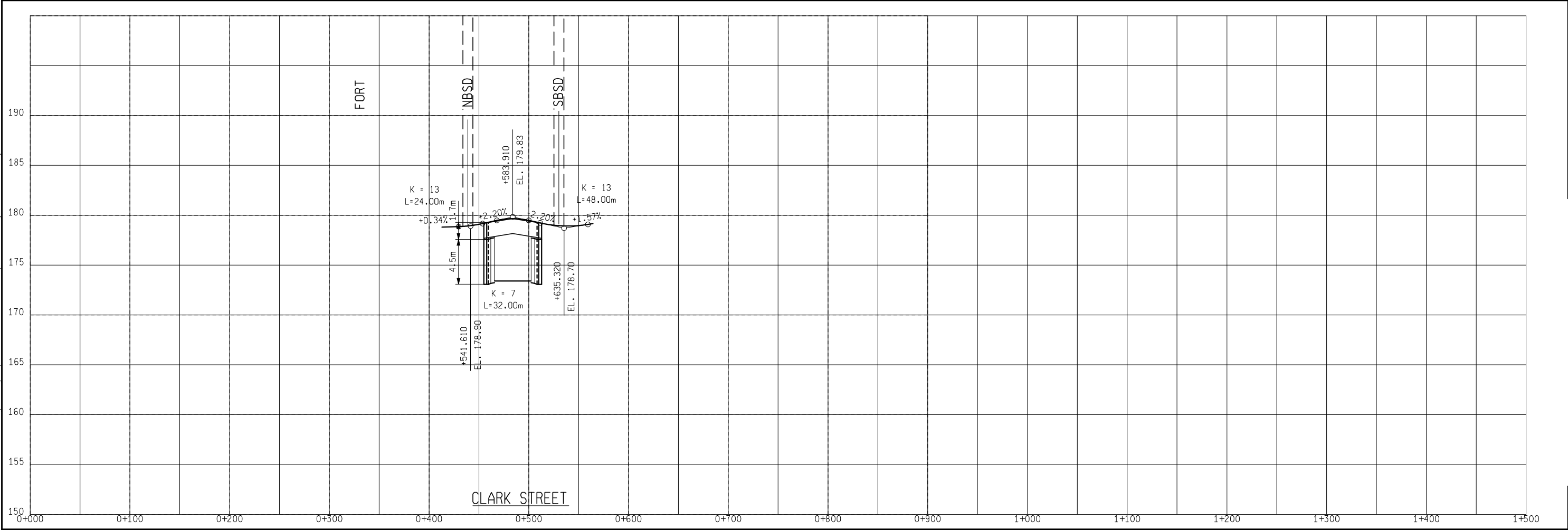

FINAL R.O.W.	
AUTH	REVISION
DATE	

ALTERNATE 5 - INTERCHANGE E - PLAZA P-a Mod	
CROSSING ROADS (CLARK STREET AND WATERMAN STREET)	
DATE	JOB NO.
SCALE	DESIGN UNIT
HORIZ. 1" = 1'	
VERT. 1" = 1'	

MDOT
Michigan Department of Transportation

10/10/2007 4:03:04 PM

SHEET NO. R.O.W CONST.

ALTERNATIVE 7, INTERCHANGE A, PLAZA P-c, CROSSING X-11



MDOT
Michigan Department of Transportation

LEGEND

- ESTIMATED EXISTING ROW
- ROW IMPACT
- - - - ROAD CLOSURES
- RAIL ROAD
- PLAZA BOUNDARY
- BRIDGES/RETAINING WALLS
- 1-5 RETAINING WALL NUMBER
- UTILITY CORRIDOR

0 50 100 150 200 300m
DRAWING SCALE 1:5000

F:\046294_DRIC_Study\01.0000 Alternative Development\01.0200 Practical Alternatives\01.0210 Alternative Development\01.0213 Road\070822 Engineering Report\Sheets\A11_7\A117_in1A_plazaP-c_BW.dgn 10/11/2007 11:50:40 AM

ALTERNATIVE 7, INTERCHANGE A, PLAZA P-c, CROSSING X-11

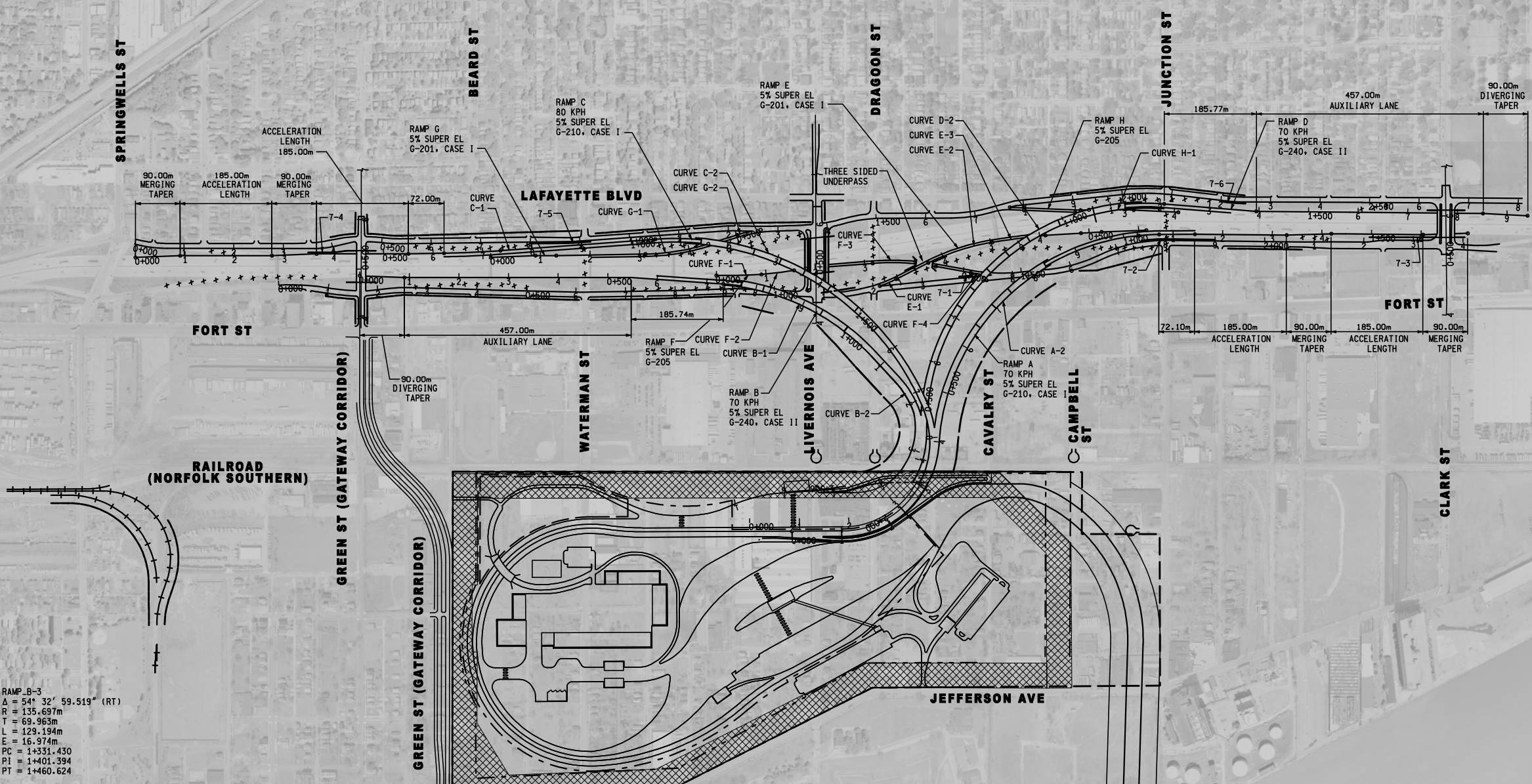

RAMP_A-1
 $\Delta = 86^\circ 22' 19.931''$ (LT)
 R = 197.000m
 T = 184.905m
 L = 296.973m
 E = 73.183m
 PC = 0+097.768
 PI = 0+282.673
 PT = 0+394.741

RAMP_B-3
 $\Delta = 54^\circ 32' 59.519''$ (RT)
 R = 135.697m
 T = 69.963m
 L = 129.194m
 E = 16.974m
 PC = 1+331.430
 PI = 1+401.394
 PT = 1+460.624

RAMP_A-2
 $\Delta = 86^\circ 13' 18.192''$ (RT)
 R = 450.000m
 T = 421.263m
 L = 677.184m
 E = 166.411m
 PC = 0+394.741
 PI = 0+816.004
 PT = 1+071.925

RAMP_B-4
 $\Delta = 17^\circ 24' 29.806''$ (LT)
 R = 400.000m
 T = 61.238m
 L = 121.533m
 E = 4.660m
 PC = 1+551.821
 PI = 1+613.059
 PT = 1+673.354

RAMP_B-1
 $\Delta = 43^\circ 06' 12.719''$ (RT)
 R = 456.610m
 T = 180.340m
 L = 343.507m
 E = 34.323m
 PC = 0+730.638
 PI = 0+910.978
 PT = 1+074.145

RAMP_C-1
 $\Delta = 3^\circ 15' 09.278''$ (LT)
 R = 2,000.000m
 T = 56.783m
 L = 113.536m
 E = 0.806m
 PC = 0+622.154
 PI = 1+749.163
 PT = 0+735.690

RAMP_C-3
 $\Delta = 17^\circ 46' 01.434''$ (RT)
 R = 240.000m
 T = 70.448m
 L = 143.423m
 E = 0.806m
 PC = 1+711.651
 PI = 0+956.838
 PT = 1+786.073

RAMP_D-1
 $\Delta = 47^\circ 31' 40.779''$ (LT)
 R = 160.000m
 T = 70.448m
 L = 132.723m
 E = 14.823m
 PC = 0+181.759
 PI = 0+252.208
 PT = 0+314.482

RAMP_D-3
 $\Delta = 94^\circ 59' 31.006''$ (RT)
 R = 457.000m
 T = 498.658m
 L = 757.670m
 E = 219.394m
 PC = 0+458.181
 PI = 0+236.595
 PT = 1+215.851

RAMP_E-2
 $\Delta = 17^\circ 20' 24.486''$ (RT)
 R = 450.004m
 T = 68.620m
 L = 136.190m
 E = 5.202m
 PC = 0+167.975
 PI = 0+045.365
 PT = 0+304.166

RAMP_F-1
 $\Delta = 3^\circ 58' 22.368''$ (LT)
 R = 1,307.972m
 T = 45.365m
 L = 90.695m
 E = 0.786m
 PC = 0+000.000
 PI = 0+045.365
 PT = 0+090.695

RAMP_F-4
 $\Delta = 13^\circ 37' 12.063''$ (LT)
 R = 354.800m
 T = 42.370m
 L = 84.341m
 E = 2.521m
 PC = 0+515.659
 PI = 0+558.029
 PT = 0+600.000

RAMP_H-1
 $\Delta = 4^\circ 13' 21.969''$ (RT)
 R = 1,224.662m
 T = 45.150m
 L = 90.259m
 E = 0.832m
 PC = 0+227.596
 PI = 0+272.746
 PT = 0+317.855

RAMP_B-2
 $\Delta = 78^\circ 24' 20.187''$ (RT)
 R = 120.000m
 T = 97.879m
 L = 164.212m
 E = 34.856m
 PC = 1+167.218
 PI = 1+265.097
 PT = 1+331.430

RAMP_C-2
 $\Delta = 69^\circ 03' 28.735''$ (RT)
 R = 550.000m
 T = 378.414m
 L = 662.909m
 E = 117.606m
 PC = 1+048.742
 PI = 1+427.156
 PT = 1+711.651

RAMP_C-4
 $\Delta = 96^\circ 50' 42.492''$ (RT)
 R = 184.308m
 T = 207.755m
 L = 311.529m
 E = 93.418m
 PC = 1+786.073
 PI = 1+993.829
 PT = 2+097.602

RAMP_D-2
 $\Delta = 42^\circ 39' 34.538''$ (LT)
 R = 193.000m
 T = 75.363m
 L = 143.698m
 E = 14.192m
 PC = 0+314.482
 PI = 0+389.846
 PT = 0+458.181

RAMP_E-1
 $\Delta = 7^\circ 29' 13.141''$ (LT)
 R = 274.800m
 T = 17.980m
 L = 35.909m
 E = 0.588m
 PC = 0+059.450
 PI = 0+077.430
 PT = 0+095.359

RAMP_E-3
 $\Delta = 2^\circ 26' 34.521''$ (RT)
 R = 1,793.656m
 T = 53.907m
 L = 107.781m
 E = 0.810m
 PC = 0+304.166
 PI = 0+123.913
 PT = 0+157.118

RAMP_F-2
 $\Delta = 2^\circ 54' 12.185''$ (LT)
 R = 1,310.800m
 T = 33.219m
 L = 66.423m
 E = 0.421m
 PC = 0+090.695
 PI = 0+123.913
 PT = 0+157.118

RAMP_G-1
 $\Delta = 16^\circ 21' 51.388''$ (LT)
 R = 450.000m
 T = 64.703m
 L = 128.525m
 E = 4.628m
 PC = 0+312.097
 PI = 0+376.800
 PT = 0+440.622

RAMP_G-2
 $\Delta = 10^\circ 06' 07.627''$ (RT)
 R = 274.800m
 T = 24.289m
 L = 48.451m
 E = 1.071m
 PC = 0+501.549
 PI = 0+525.837
 PT = 0+550.000

MDOT
 Michigan Department of Transportation

LEGEND

- ESTIMATED EXISTING ROW
- ROW IMPACT
- ***** ROAD CLOSURES
- RAIL ROAD
- PLAZA BOUNDARY
- BRIDGES/RETAINING WALLS
- 1-5 RETAINING WALL NUMBER
- UTILITY CORRIDOR

0 50 100 150 200 300m
 DRAWING SCALE 1:5000

FILE NAME: F:\646294_DRC_Study\01.0000_Alternative Development\01.0200_Practical Alternatives\01.0210_Alternative Development\01.0213_Road\070822_Engineering Report\Sheets\Alt_7\alt7_prof_RampA.dgn

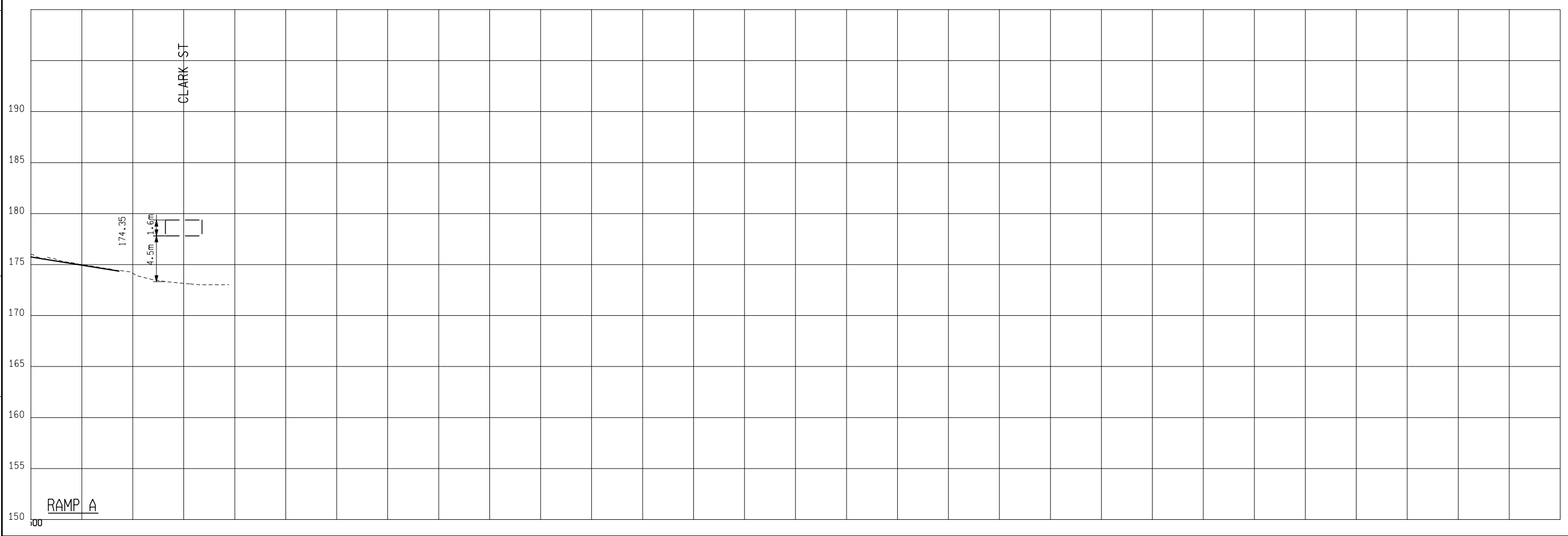
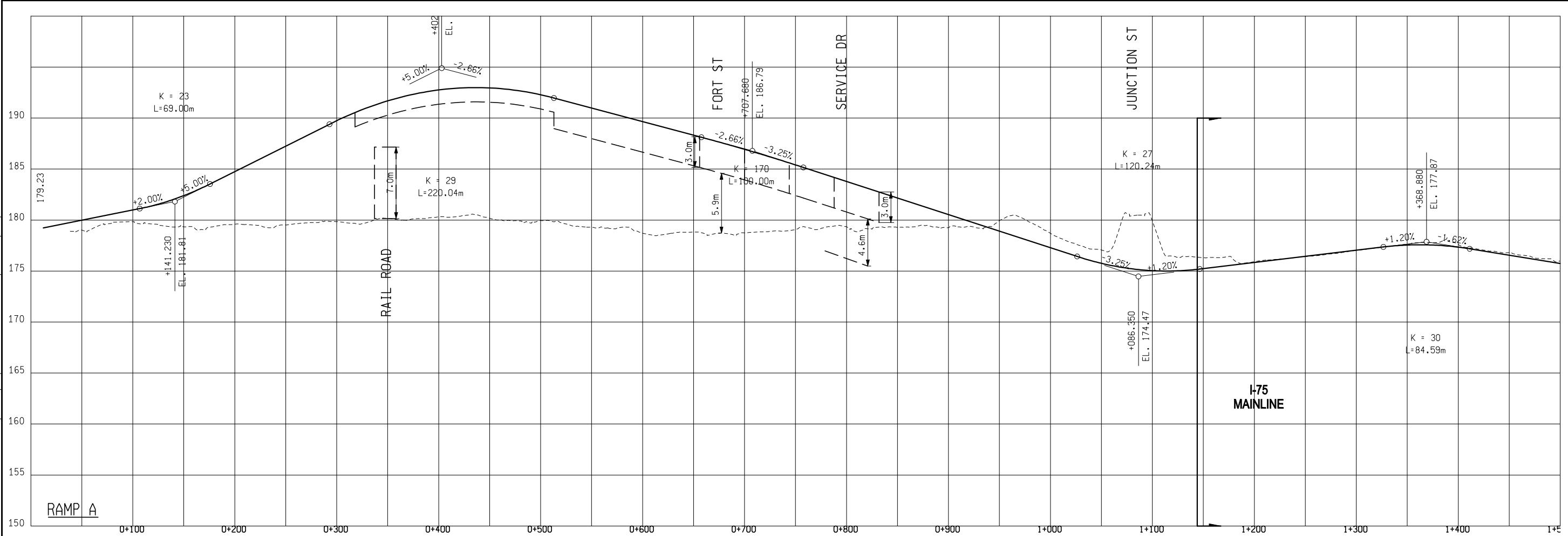

FINAL R.O.W.	
AUTH	DATE
NO.	REVISION

ALTERNATE 7 - INTERCHANGE A - PLAZA P-C
RAMP A

DATE	SCALE	CONT.	SEC.	JOB NO.	DESIGN UNIT
	HORZ. 1" = 1'				
	VERT. 1" = 1'				

MDOT
Michigan Department of Transportation

SHEET NO.
R.O.W CONST.

10/10/2007 4:18:19 PM

FILE NAME: F:\646294_DRIC_Study\01.0000_Alternative Development\01.0200_Practical Alternatives\01.0210_Alternative Development\01.0213_Road\070822_Engineering Report\Sheets\Alt_7\alt7_prof_RampB.dgn

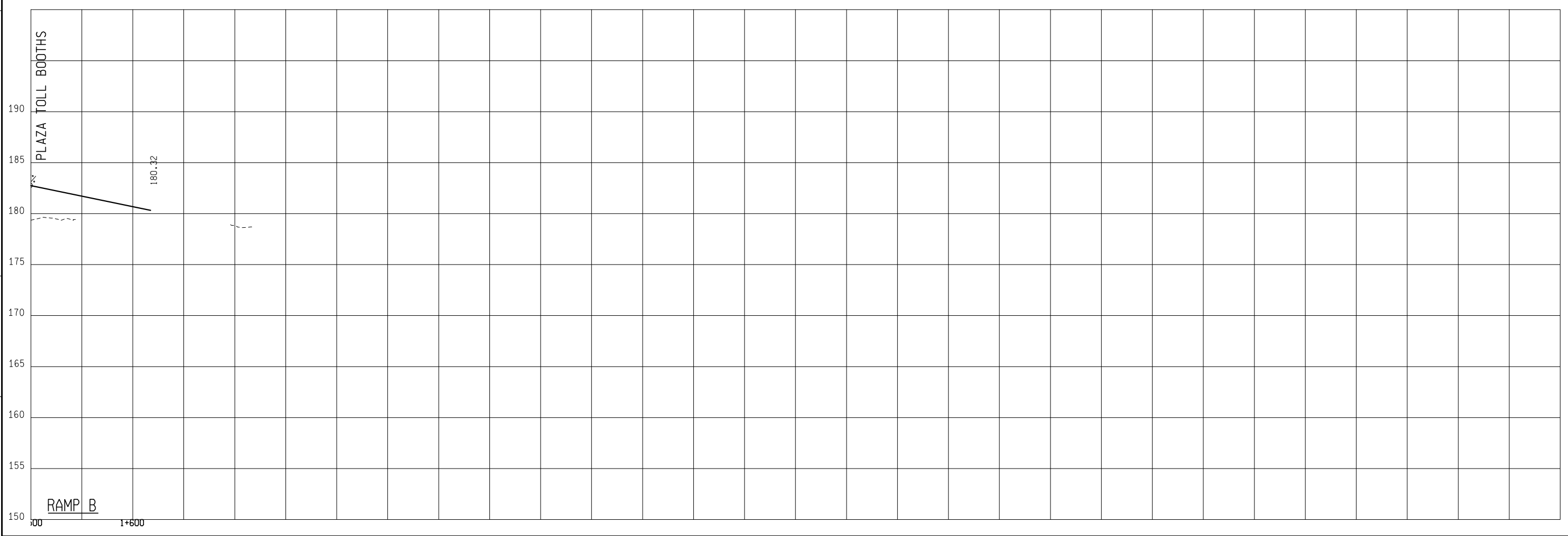
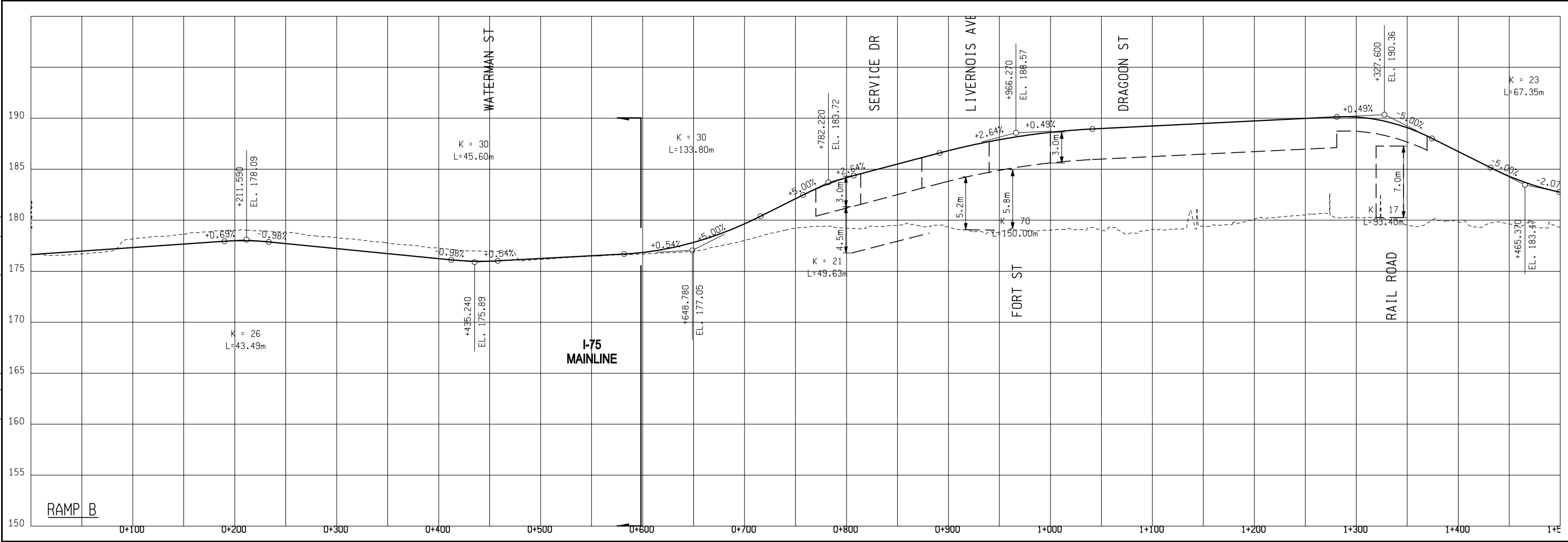

FINAL R.O.W.	
AUTH	REVISION

ALTERNATE 7 - INTERCHANGE A - PLAZA P-C			
RAMP B		JOB NO.	
DATE	SCALE	CONT. SEC.	DESIGN UNIT
	HORIZ. 1" = 100'		
	VERT. 1" = 10'		

MDOT
Michigan Department of Transportation

10/10/2007 4:18:48 PM

SHEET NO.
R.O.W CONST.

FILE NAME: F:\646294_DRC_Study\01.0000_Alternative Development\01.0200_Practical Alternatives\01.0210_Alternative Development\01.0213_Road\070822_Engineering Report\Sheets\Alt_7\alt7_prof_RampC.dgn

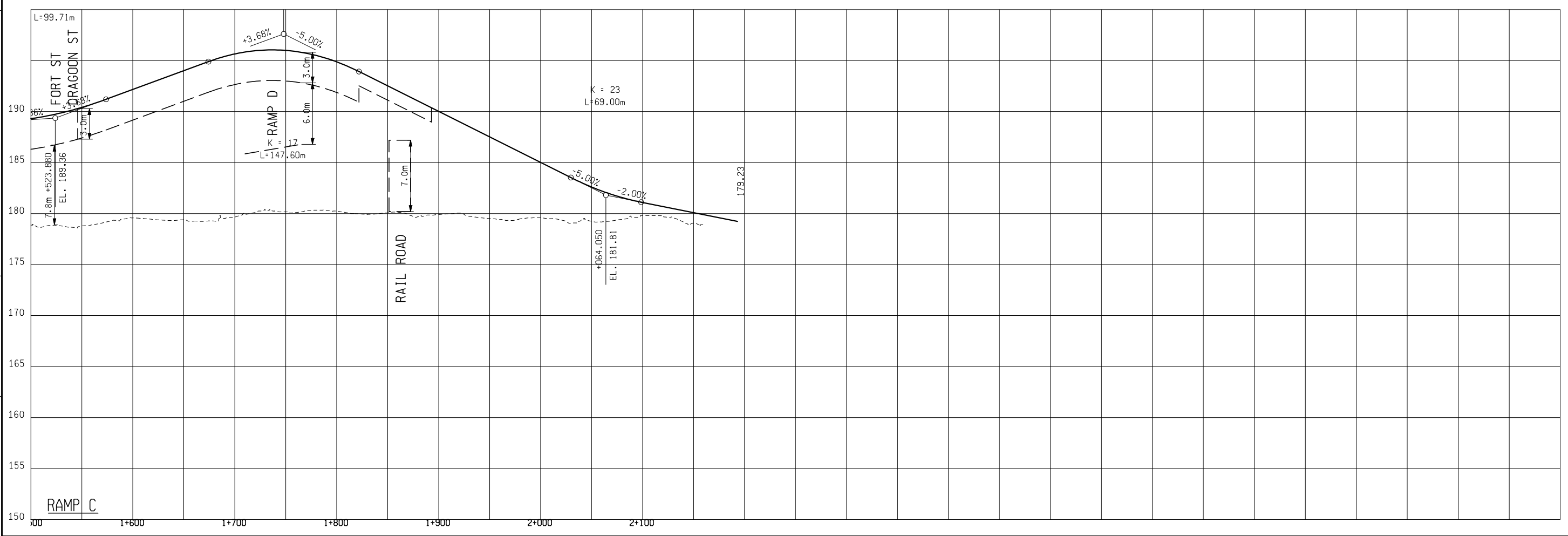
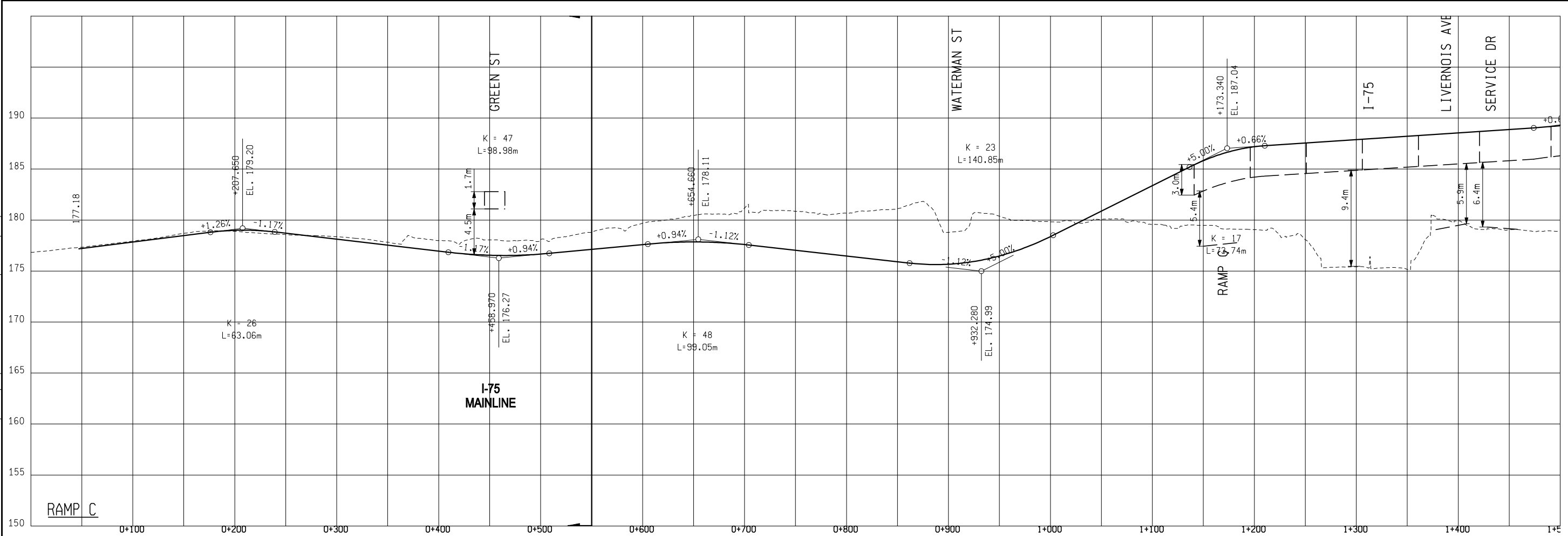

FINAL R.O.W.	
AUTH	DATE
NO.	REVISION

ALTERNATE 7 - INTERCHANGE A - PLAZA P-C
RAMP C

DATE	SCALE	JOB NO.	DESIGN UNIT
	HORZ. 1" = 1'		
	VERT. 1" = 1'		

CONT. SEC.



SHEET NO.
R.O.W CONST.

10/10/2007 4:19:12 PM

FILE NAME: F:\646294_DRC_Study\01.0000_Alternative Development\01.0200_Practical Alternatives\01.0210_Alternative Development\01.0213_Road\070822_Engineering Report\Sheets\Alt_7\alt7_prof_RampD.dgn

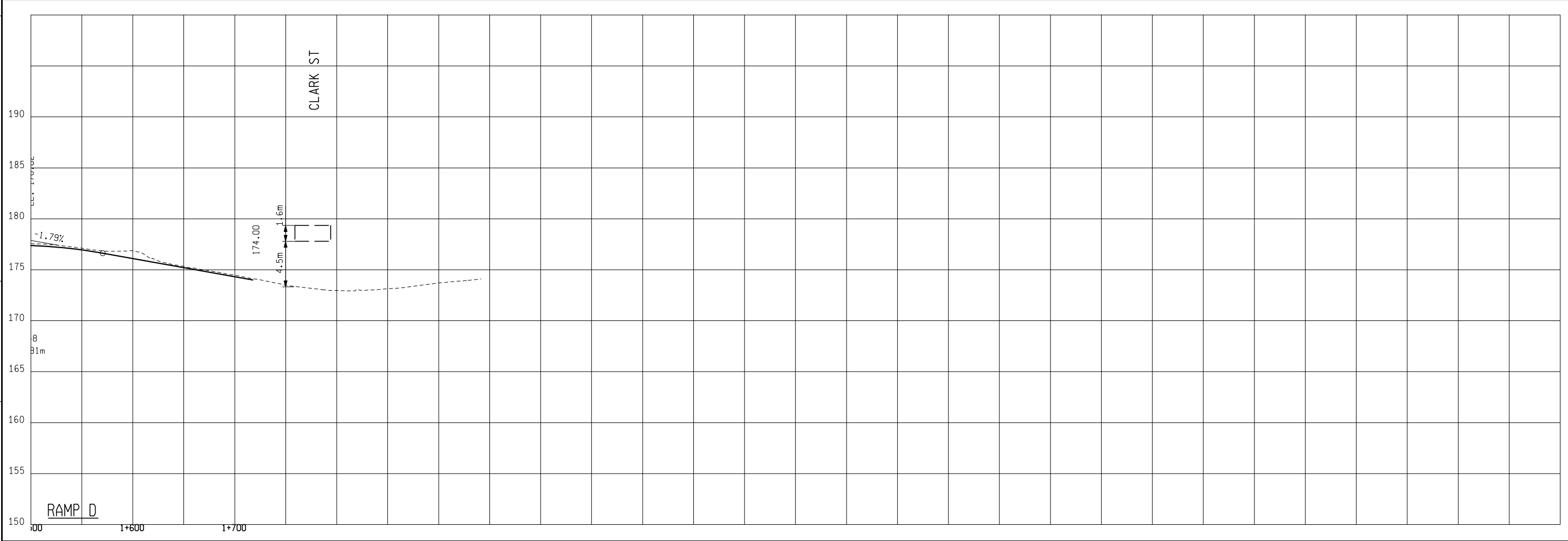
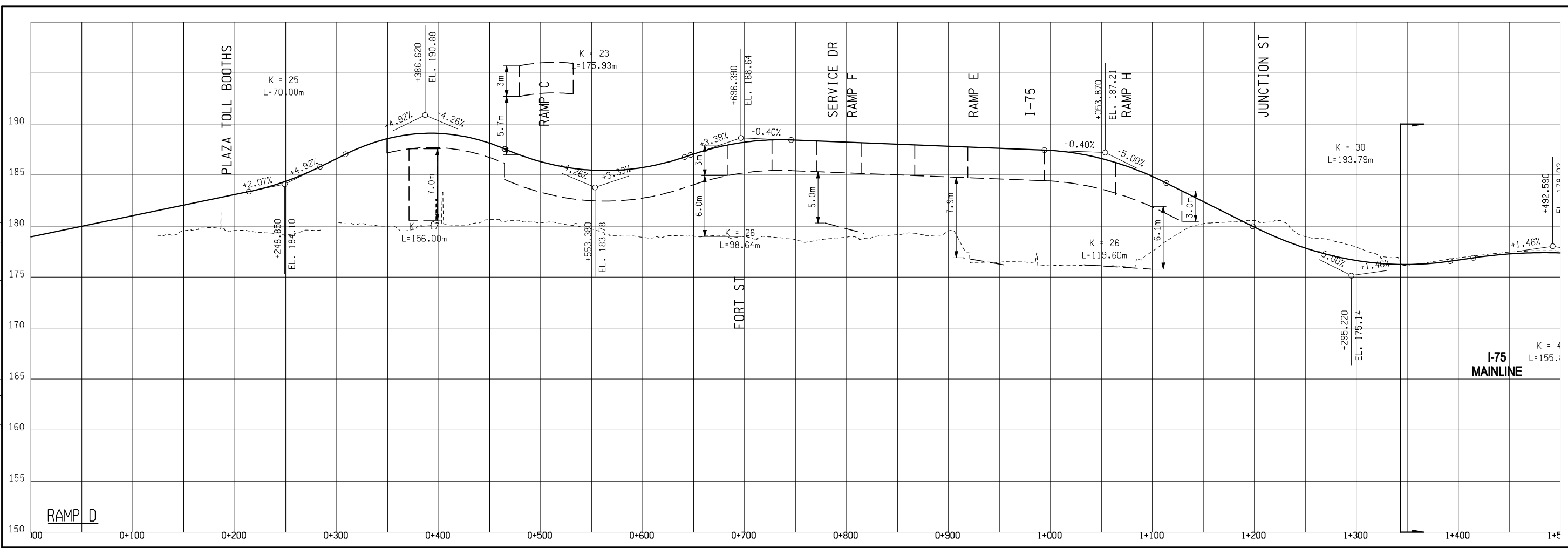

FINAL R.O.W.	
AUTH	DATE
NO.	REVISION

ALTERNATE 7 - INTERCHANGE A - PLAZA P-C		SCALE	JOB NO.	DESIGN UNIT
RAMP D		HORIZ. 1" = 1'		
DATE	CONT. SEC.	VERT. 1" = 1'		

MDOT
Michigan Department of Transportation

SHEET NO.
R.O.W CONST.

10/10/2007 4:19:31 PM

FILE NAME: F:\646294_DRC_Study\01.0000_Alternative Development\01.0200_Practical Alternatives\01.0210_Alternative Development\01.0213_Road\070822_Engineering_Report\Sheets\Alt_7\alt7_prof_Ramp_E.F.dgn

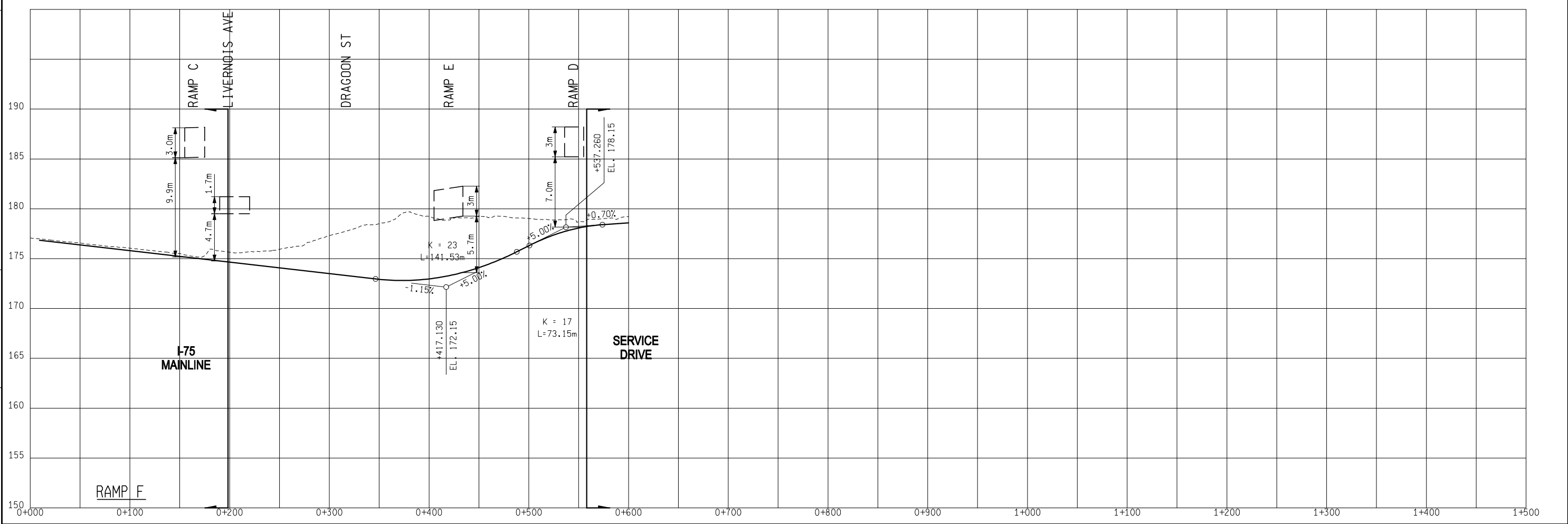
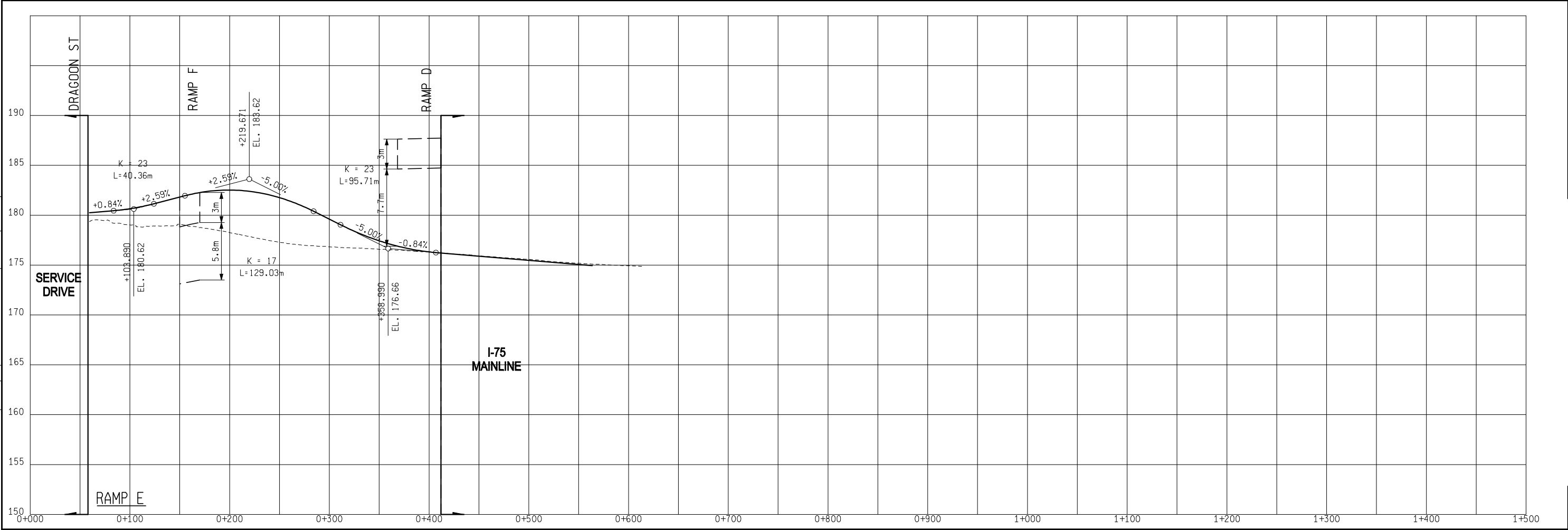

FINAL R.O.W.	
AUTH	DATE
	REVISION

ALTERNATE 7 - INTERCHANGE A - PLAZA P-C		JOB NO.	
RAMPS E & F		DESIGN UNIT	
DATE	SCALE	CONT. SEC.	
	HORZ. 1" = 1'		
	VERT. 1" = 1'		

MDOT
Michigan Department of Transportation

10/10/2007 4:17:32 PM

SHEET NO.
R.O.W CONST.

FILE NAME: F:\646294_DRC_Study\01.0000_Alternative Development\01.0200_Practical Alternatives\01.0210_Alternative Development\01.0213_Road\070822_Engineering Report\Sheets\Alt_7\alt7_prof_Ramp_G_H.dgn

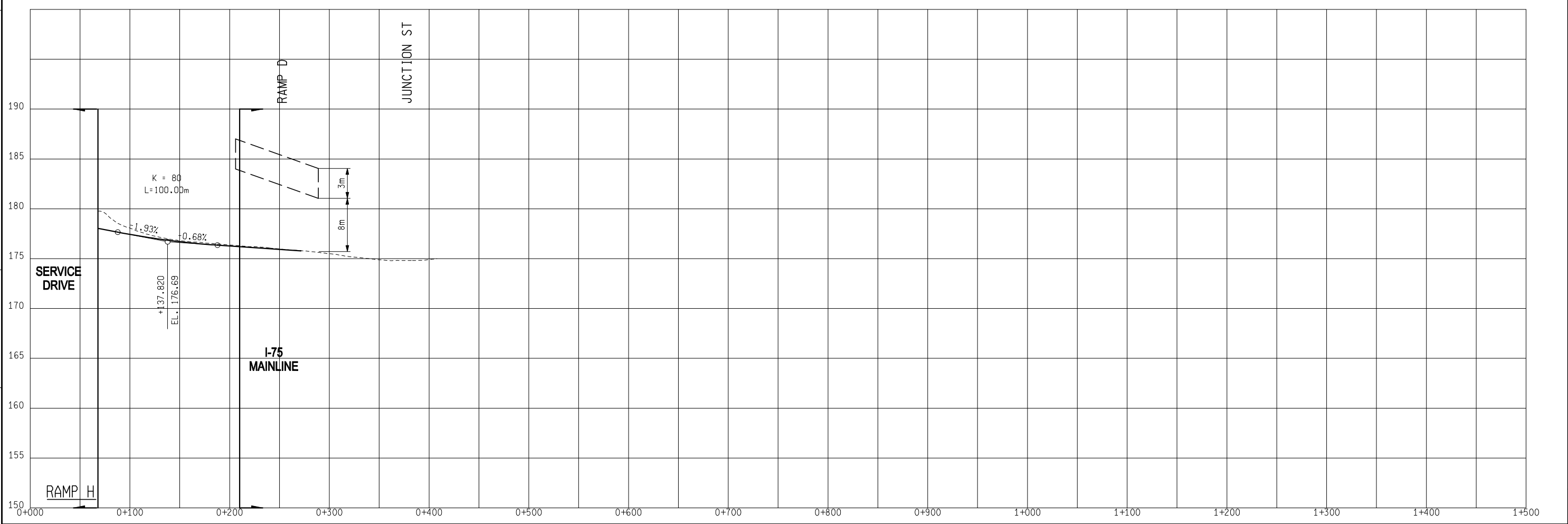
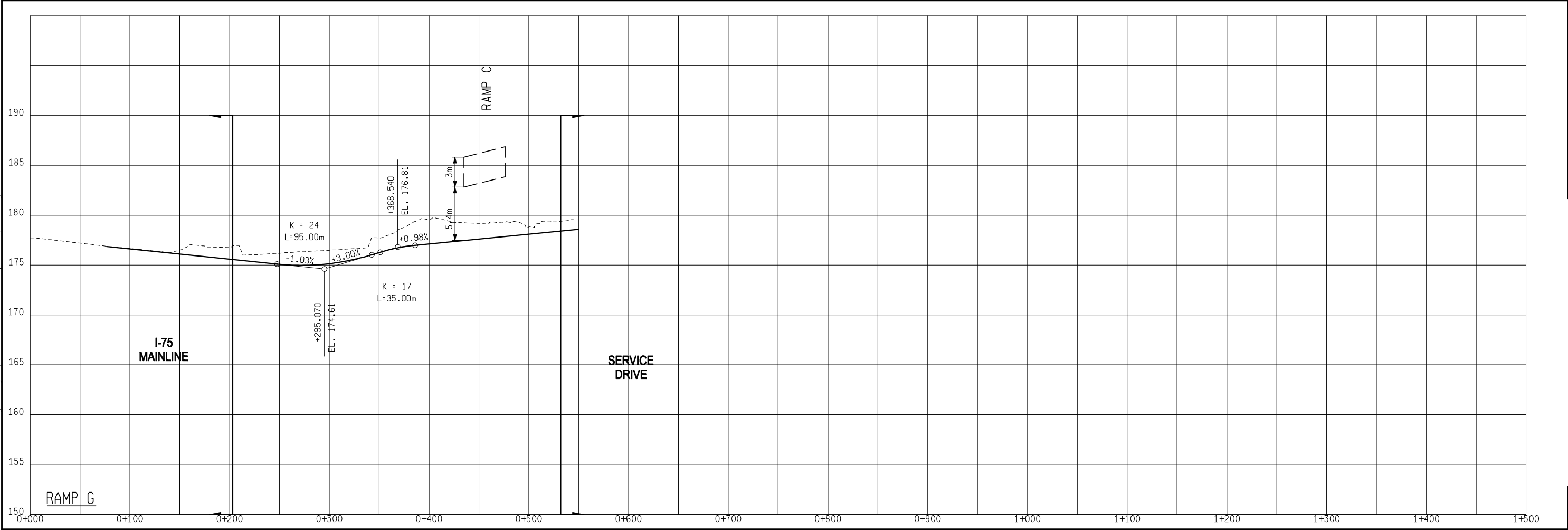

FINAL R.O.W.	
AUTH	DATE
	REVISION

ALTERNATE 7 - INTERCHANGE A - PLAZA P-C	
SCALE	JOB NO.
HORIZ. 1" = 1'	CONT. SEC.
VERT. 1" = 1'	DESIGN UNIT

SHEET NO.

 R.O.W CONST.

 10/10/2007 4:17:56 PM

FILE NAME: F:\646294_DRC_Study\01.0000_Alt Alternative Development\01.0200_Practical Alternatives\01.0210_Alt Alternative Development\01.0213_Road\070822_Engineering_Report\Sheets\Alt_7\Alt7_prof_NB_SD.dgn

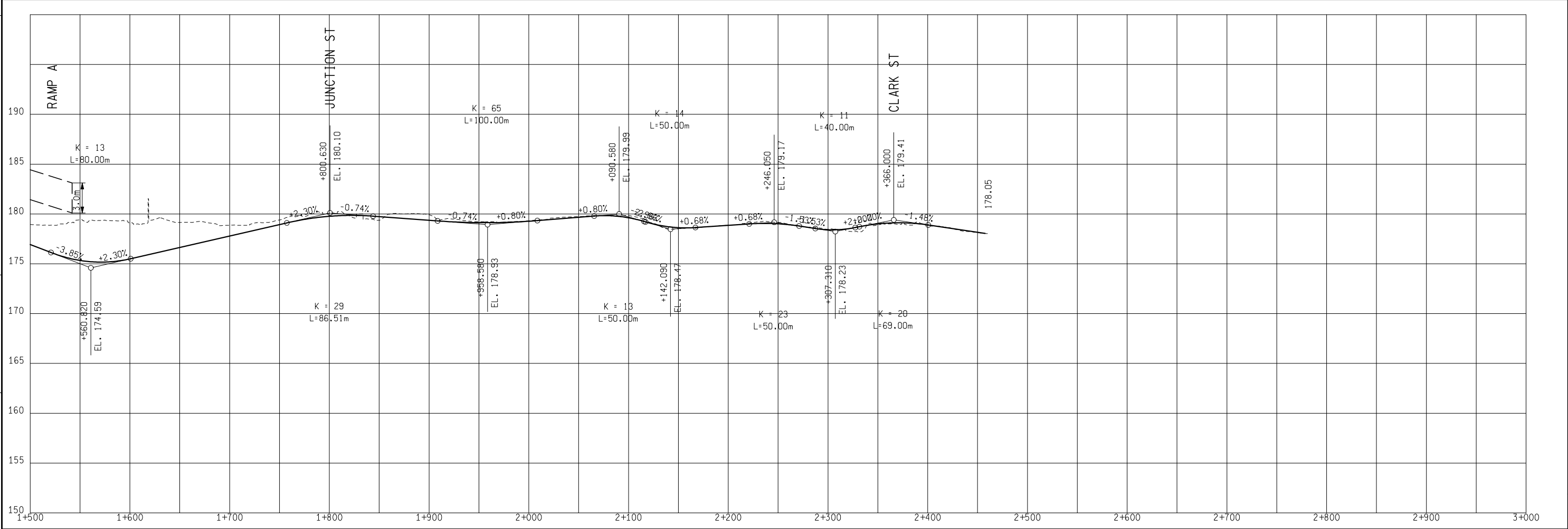
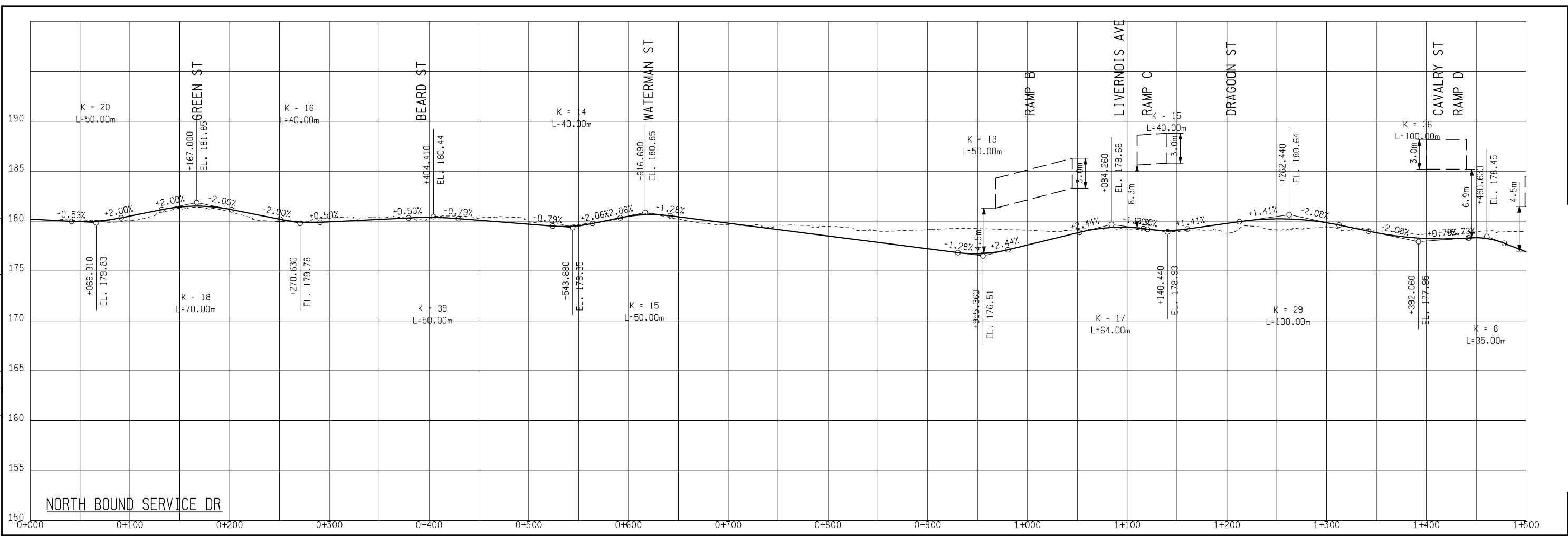

FINAL R.O.W.	
AUTH	DATE
NO.	REVISION

ALTERNATE 7 - INTERCHANGE A - PLAZA P-C

NB SERVICE DR

DATE: _____ SCALE: HORIZ. 1" = 100' VERT. 1" = 10'

JOB NO.: _____ DESIGN UNIT: _____

SHEET NO. _____ R.O.W. CONST. _____

10/10/2007 4:17:06 PM



FILE NAME: F:\646294_DRC_Study\01.0000_Alternative Development\01.0200_Practical Alternatives\01.0210_Alternative Development\01.0213_Road\070822_Engineering Report\Sheets\Alt_7\alt7_prof_SB_SD.dgn

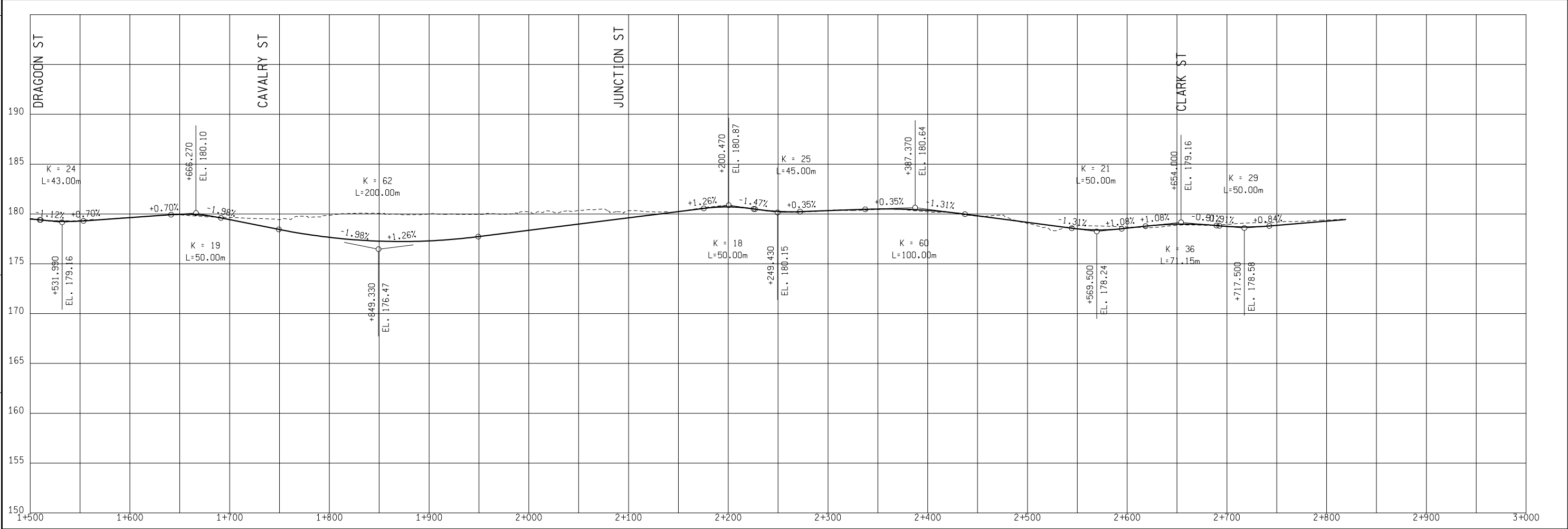
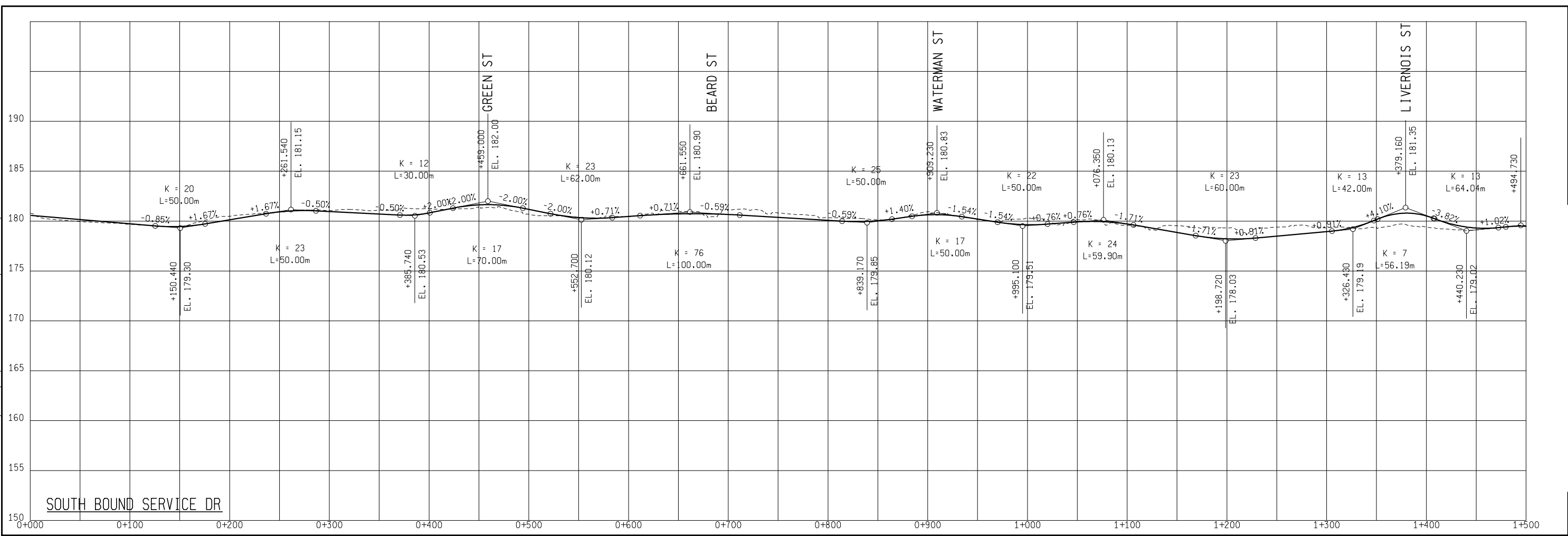

FINAL R.O.W.	
AUTH	DATE
NO.	REVISION

ALTERNATE 7 - INTERCHANGE A - PLAZA P-C	
SB SERVICE DR	JOB NO.
DATE	CONT. SEC.
SCALE	DESIGN UNIT
HORIZ. 1" = 100'	
VERT. 1" = 10'	

MDOT
Michigan Department of Transportation

10/10/2007 4:20:18 PM

SHEET NO. R.O.W CONST.

FILE NAME: F:\646294_DRC_Study\01.0000_Alternative Development\01.0200_Practical Alternatives\01.0210_Alternative Development\01.0213_Road\070822_Engineering_Report\Sheets\Alt_7\alt7_prof_RampLOC.dgn

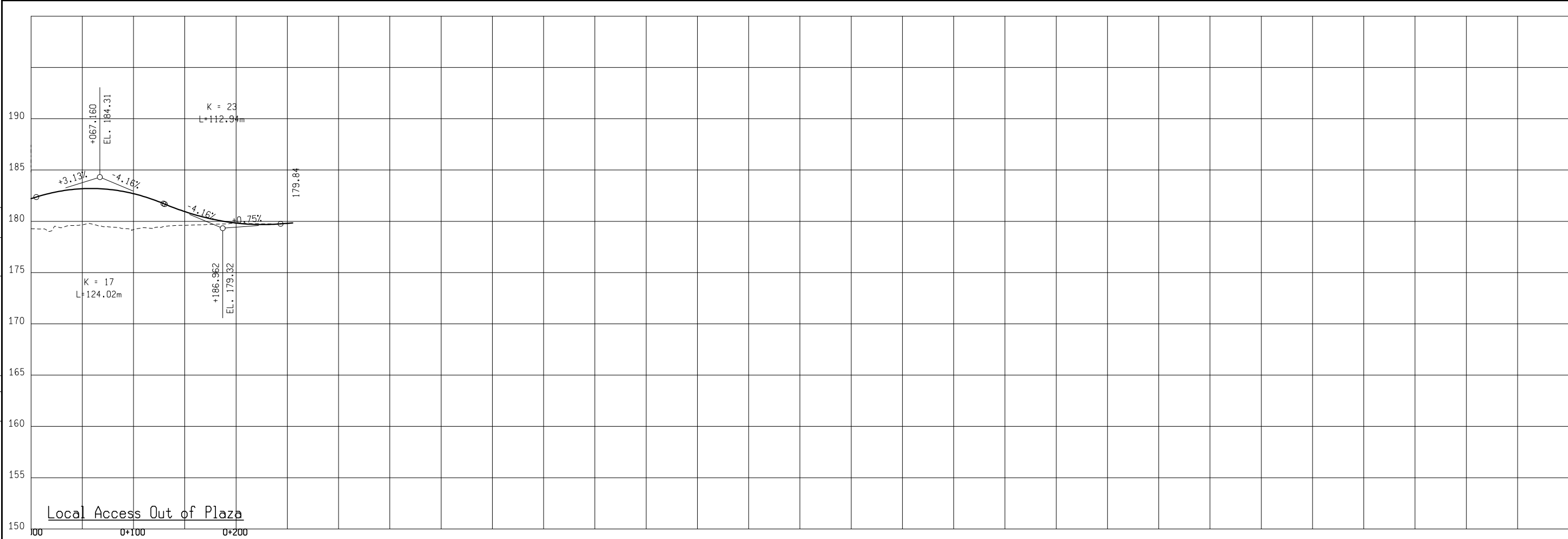

FINAL R.O.W.	
DATE	REVISION

ALTERNATE 7 - INTERCHANGE A - PLAZA P-C			
LOCAL PLAZA ACCESS RAMPS			
DATE	SCALE	JOB NO.	DESIGN UNIT
	HORZ. 1" = 1'		
	VERT. 1" = 1'		

MDOT
Michigan Department of Transportation

10/10/2007 4:19:53 PM

SHEET NO. _____
R.O.W CONST. _____

FILE NAME: F:\646294_DRC_Study\01.0000_Alternative Development\01.0200_Practical Alternatives\01.0210_Alternative Development\01.0213_Road\070822_Engineering Report\Sheets\Alt_7\alt7_prof_Crossing_Roads(C&L).dgn

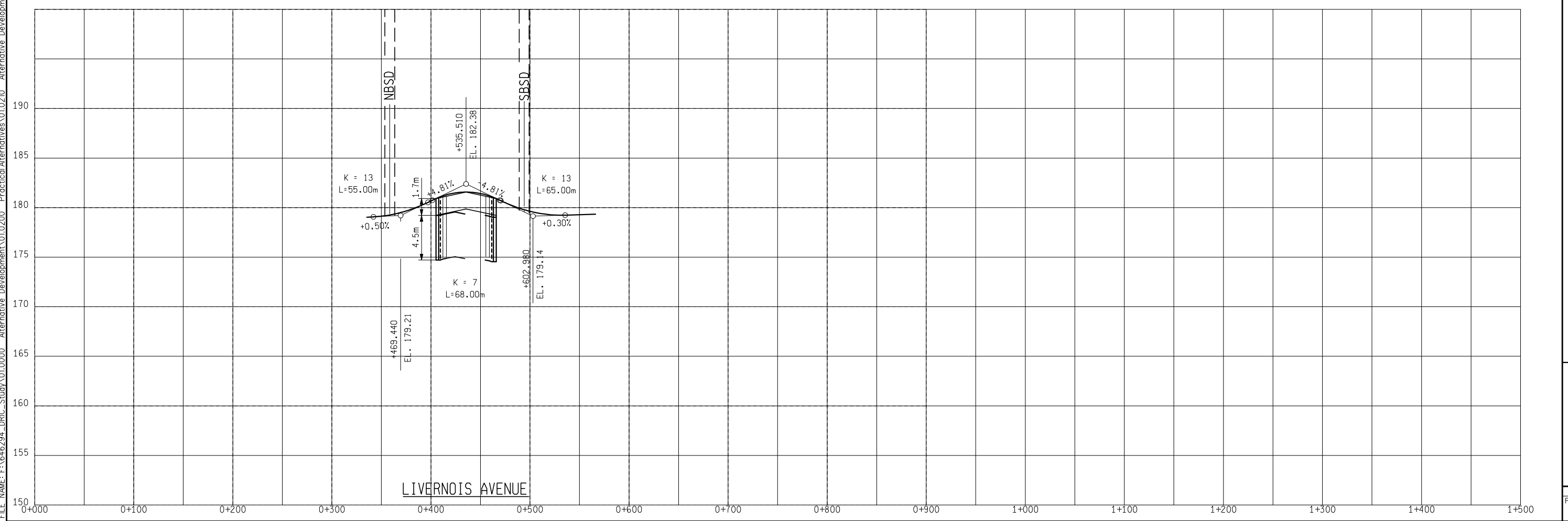
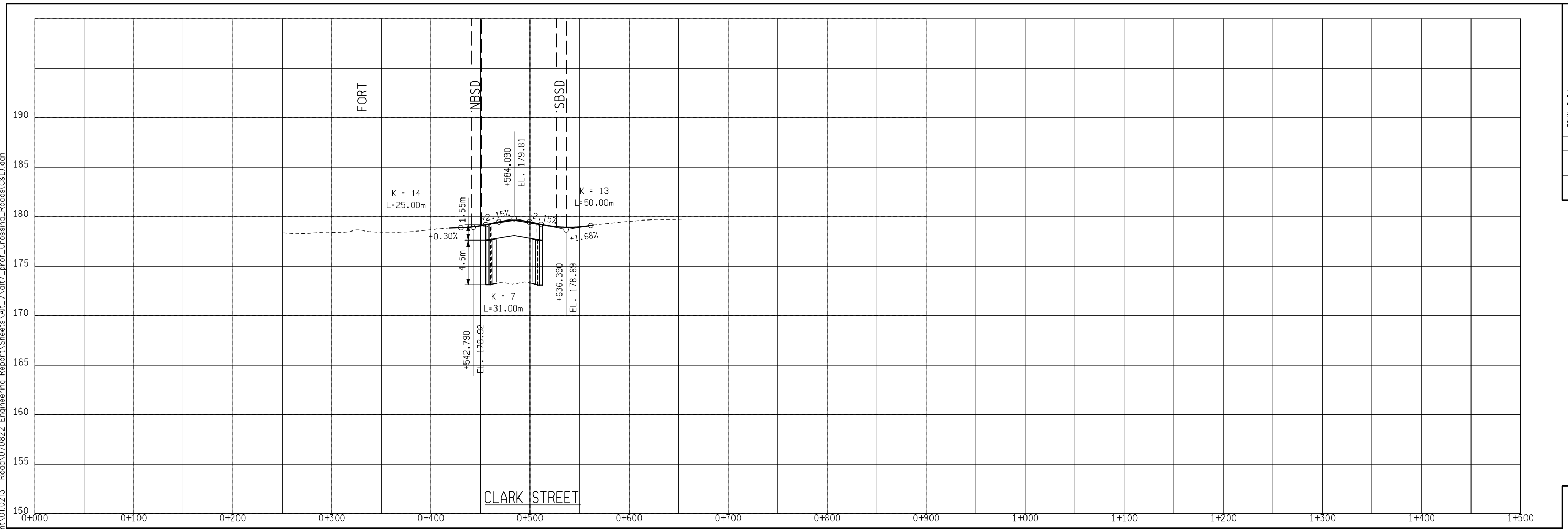

FINAL R.O.W.	
AUTH	DATE
	REVISION

ALTERNATE 7 - INTERCHANGE A - PLAZA P-C	
CROSSING ROADS (CLARK STREET AND LIVERNOIS AVENUE)	
DATE	JOB NO.
SCALE	DESIGN UNIT
HORIZ. 1" = 1'	
VERT. 1" = 1'	

SHEET NO.

 R.O.W CONST.

10/10/2007 4:16:28 PM

FILE NAME: F:\646294_DRC_Study\01.0000_Alternative Development\01.0200_PracticalAlternatives\01.0210_Alternative Development\01.0213_Road\070822_Engineering Report\Sheets\Alt_7\alt7_prof_Crossing_Roads(G).dgn

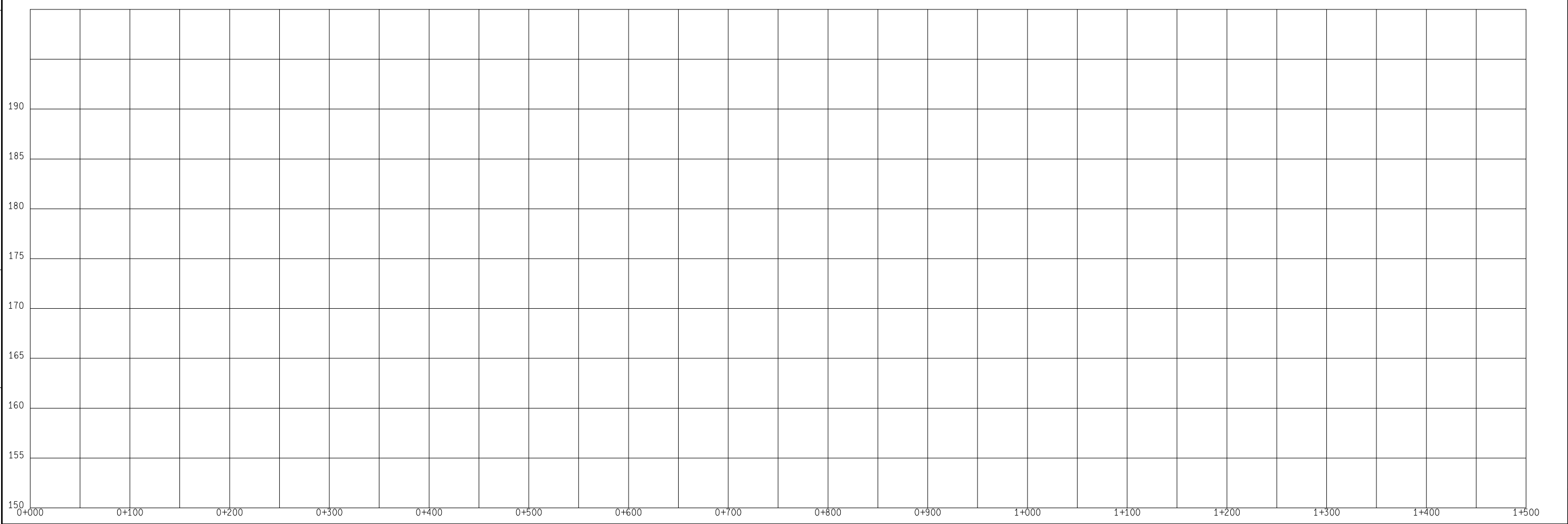
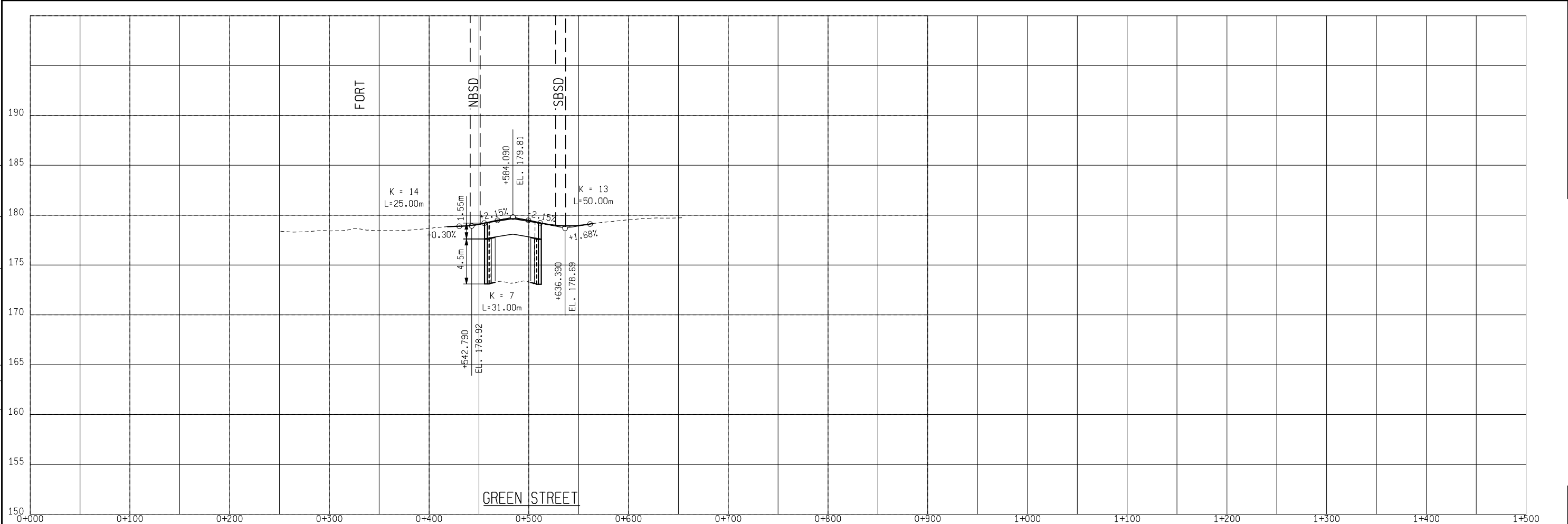

FINAL R.O.W.	
AUTH	REVISION
DATE	

ALTERNATE 7 - INTERCHANGE A - PLAZA P-C
 CROSSING ROADS (GREEN STREET)
 SCALE: HORIZ. 1" = 1', VERT. 1" = 1'
 DATE: _____ JOB NO.: _____
 CONT. SEC.: _____ DESIGN UNIT: _____

MDOT
 Michigan Department of Transportation

SHEET NO. _____
 R.O.W CONST. _____

10/10/2007 4:16:46 PM

ALTERNATE 9, INTERCHANGE B, PLAZA P-c, CROSSING X-11

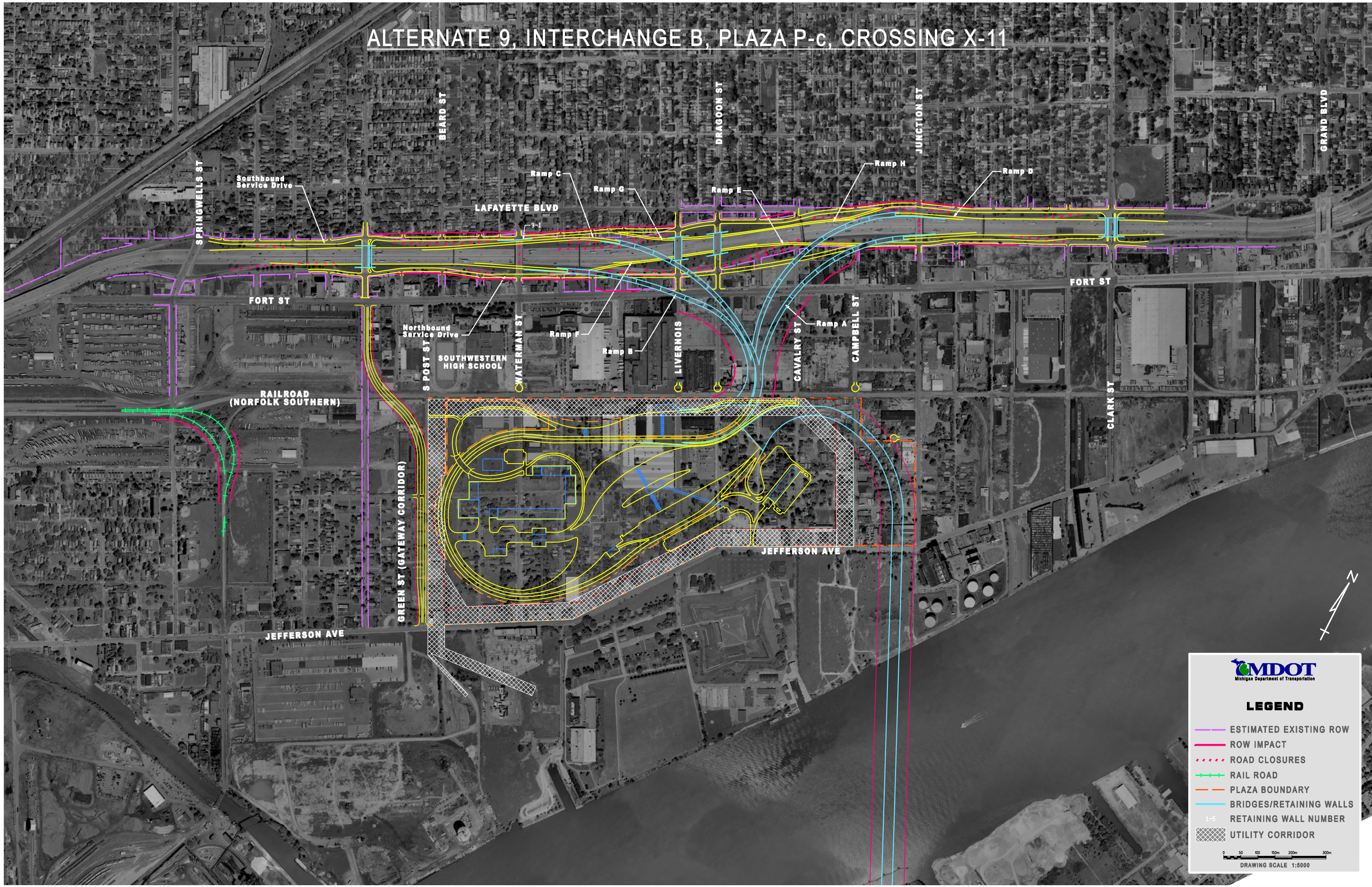

MDOT
Michigan Department of Transportation

LEGEND

- ESTIMATED EXISTING ROW
- ROW IMPACT
- ROAD CLOSURES
- RAIL ROAD
- PLAZA BOUNDARY
- BRIDGES/RETAINING WALLS
- RETAINING WALL NUMBER 1-5
- UTILITY CORRIDOR

0 50 100 150 200 300m
DRAWING SCALE 1:5000

F:\1646294_DRIC_Study\01.0000 Alternative Development\01.0210 Practical Alternatives\01.0210 Alternative Development\01.0213 Road\070822 Engineering Report\Sheets\AIL_9\AIL9_inIB_plazaP-c_BW.dgn 10/11/2007 11:58:12 AM

ALTERNATE 9, INTERCHANGE B, PLAZA P-c, CROSSING X-11



RAMP_A-1 $\Delta = 88^\circ 54' 03.204''$ (LT) R = 193.309m T = 189.636m L = 299.940m E = 77.486m PC = 0+000.000 PI = 0+189.636 PT = 0+299.940	RAMP_B-1 $\Delta = 17^\circ 14' 50.887''$ (RT) R = 1,000.000m T = 151.660m L = 301.025m E = 11.435m PC = 0+889.537 PI = 1+041.196 PT = 1+190.562	RAMP_B-4 $\Delta = 43^\circ 58' 51.008''$ (RT) R = 135.697m T = 54.799m L = 104.163m E = 10.647m PC = 1+620.914 PI = 1+675.713 PT = 1+725.076	RAMP_C-3 $\Delta = 15^\circ 02' 04.943''$ (RT) R = 200.000m T = 26.392m L = 52.481m E = 1.734m PC = 1+731.923 PI = 1+758.315 PT = 1+784.404	RAMP_D-2 $\Delta = 94^\circ 20' 05.021''$ (RT) R = 450.000m T = 485.401m L = 948.903m E = 211.902m PC = 0+289.479 PI = 0+774.879 PT = 1+030.382	RAMP_FE-3 $\Delta = 2^\circ 43' 52.157''$ (LT) R = 1,117.181m T = 26.632m L = 53.253m E = 0.317m PC = 0+189.330 PI = 0+215.962 PT = 0+242.584	RAMP_GH-2 $\Delta = 1^\circ 24' 11.910''$ (RT) R = 2,946.255m T = 36.082m L = 72.161m E = 0.221m PC = 0+487.329 PI = 0+523.411 PT = 0+559.490
RAMP_A-2 $\Delta = 12^\circ 18' 29.484''$ (RT) R = 210.582m T = 22.706m L = 45.237m E = 1.221m PC = 0+313.264 PI = 0+335.970 PT = 0+358.501	RAMP_B-2 $\Delta = 57^\circ 11' 47.777''$ (RT) R = 226.667m T = 123.574m L = 226.274m E = 31.497m PC = 1+273.936 PI = 1+397.510 PT = 1+500.210	RAMP_C-1 $\Delta = 3^\circ 15' 09.278''$ (LT) R = 2,000.000m T = 56.783m L = 113.536m E = 0.806m PC = 0+622.154 PI = 1+996.479 PT = 0+735.690	RAMP_C-4 $\Delta = 97^\circ 27' 43.420''$ (RT) R = 186.109m T = 212.075m L = 316.577m E = 96.047m PC = 1+784.404 PI = 1+996.479 PT = 2+100.981	RAMP_FE-1 $\Delta = 2^\circ 06' 51.431''$ (LT) R = 504.800m T = 9.315m L = 19.628m E = 0.086m PC = 0+000.000 PI = 0+009.315 PT = 0+018.628	RAMP_FE-4 $\Delta = 5^\circ 20' 11.271''$ (RT) R = 445.200m T = 20.748m L = 41.465m E = 0.483m PC = 0+606.297 PI = 0+627.045 PT = 0+647.763	RAMP_GH-3 $\Delta = 3^\circ 08' 58.018''$ (RT) R = 1,468.141m T = 40.361m L = 80.701m E = 0.555m PC = 0+559.490 PI = 0+599.851 PT = 0+640.191
RAMP_A-3 $\Delta = 73^\circ 42' 02.371''$ (RT) R = 450.359m T = 337.529m L = 579.306m E = 112.446m PC = 0+358.501 PI = 0+696.030 PT = 0+937.807	RAMP_B-3 $\Delta = 57^\circ 37' 54.420''$ (RT) R = 120.000m T = 66.014m L = 120.704m E = 16.953m PC = 1+500.210 PI = 1+566.224 PT = 1+620.914	RAMP_C-2 $\Delta = 71^\circ 10' 11.530''$ (RT) R = 550.000m T = 393.543m L = 683.182m E = 126.296m PC = 1+048.742 PI = 1+442.284 PT = 1+731.923	RAMP_D-1 $\Delta = 89^\circ 13' 36.856''$ (LT) R = 163.708m T = 161.513m L = 254.942m E = 66.264m PC = 0+000.000 PI = 0+161.513 PT = 0+254.942	RAMP_FE-2 $\Delta = 5^\circ 12' 13.172''$ (RT) R = 996.296m T = 45.273m L = 90.485m E = 1.028m PC = 0+098.846 PI = 0+144.119 PT = 0+189.330	RAMP_GH-1 $\Delta = 13^\circ 40' 05.401''$ (LT) R = 450.000m T = 53.931m L = 107.350m E = 3.220m PC = 0+078.687 PI = 0+132.618 PT = 0+186.036	RAMP_GH-4 $\Delta = 12^\circ 45' 16.725''$ (RT) R = 295.500m T = 33.027m L = 65.782m E = 1.840m PC = 0+640.191 PI = 0+673.218 PT = 0+705.973

LEGEND

- ESTIMATED EXISTING ROW
- ROW IMPACT
- ROAD CLOSURES
- RAIL ROAD
- PLAZA BOUNDARY
- BRIDGES/RETAINING WALLS
- RETAINING WALL NUMBER 1-5
- UTILITY CORRIDOR

DRAWING SCALE 1:5000



FILE NAME: f:\646294_drfc_study\01.0000_alternative_development\01.0200_practical_alternatives\01.0210_alternative_development\01.0213_road\070822_engineering_report\sheet\alt_9\alt9_prof_Ramp_A_B.dgn

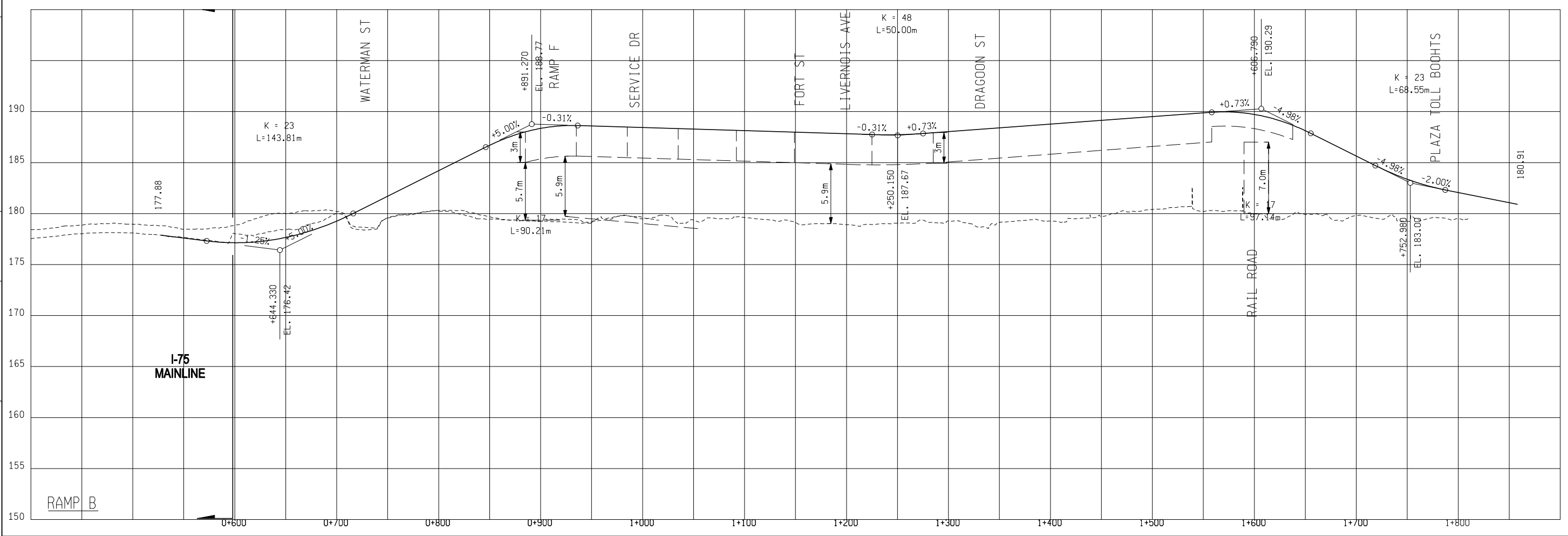
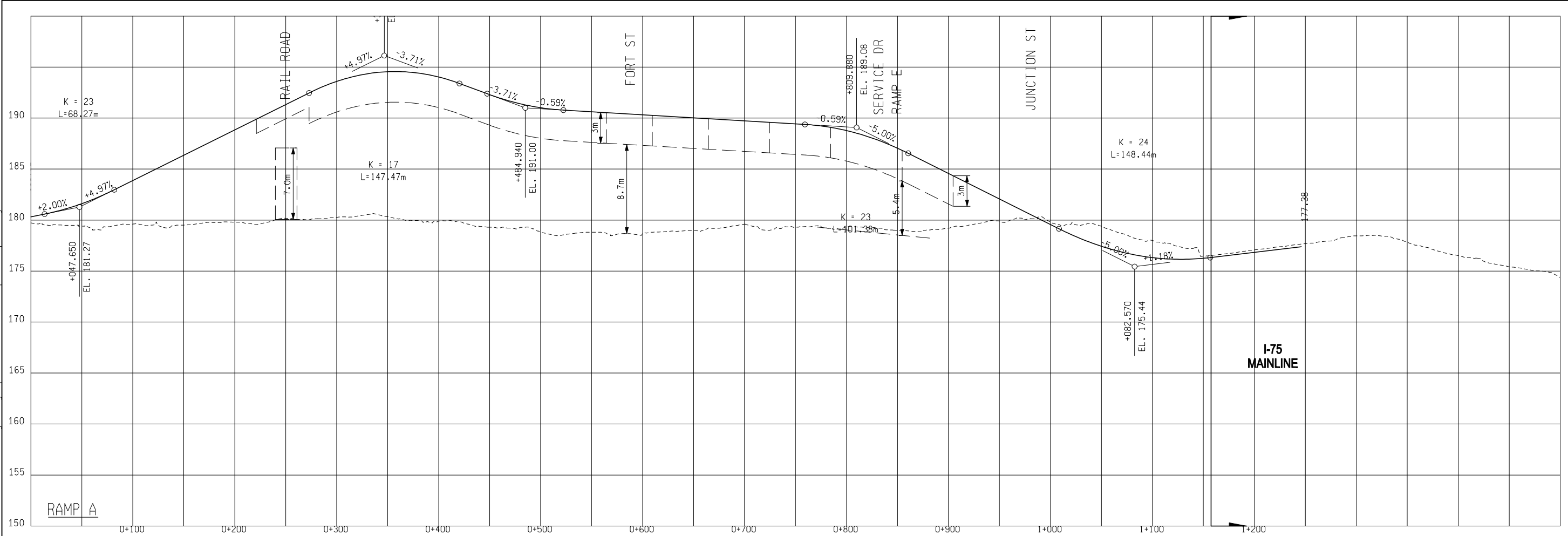

FINAL R.O.W.	
AUTH	DATE
	REVISION

ALTERNATE 9 - INTERCHANGE B - PLAZA P-C		DESIGN UNIT
RAMPS A & B		JOB NO.
DATE	SCALE	CONT. SEC.
	HORIZ. 1" = 1'	
	VERT. 1" = 10'	



 Michigan Department of Transportation

SHEET NO. R.O.W. CONST.

12/18/2007 4:13:43 PM

FILE NAME: F:\646294_DRC_Study\01.0000_Alternative Development\01.0200_Practical Alternatives\01.0210_Alternative Development\01.0213_Road\070822_Engineering Report\Sheets\ALT_9\alt9_prof_Ramp_C.dgn

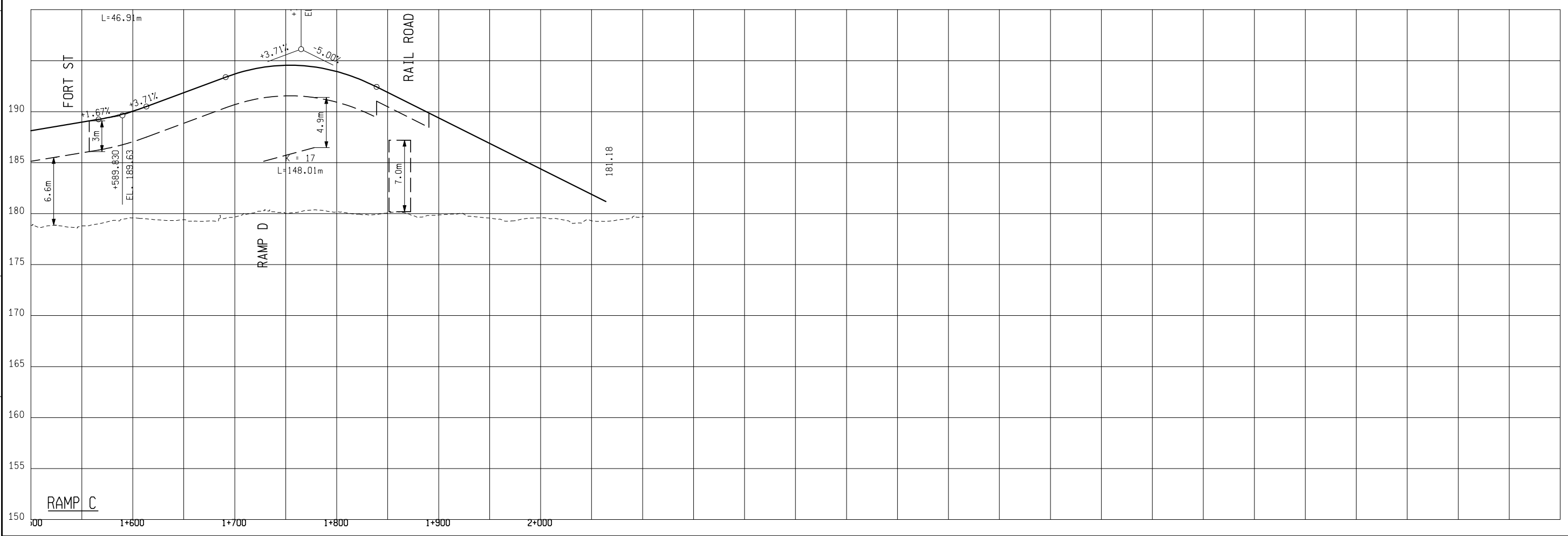
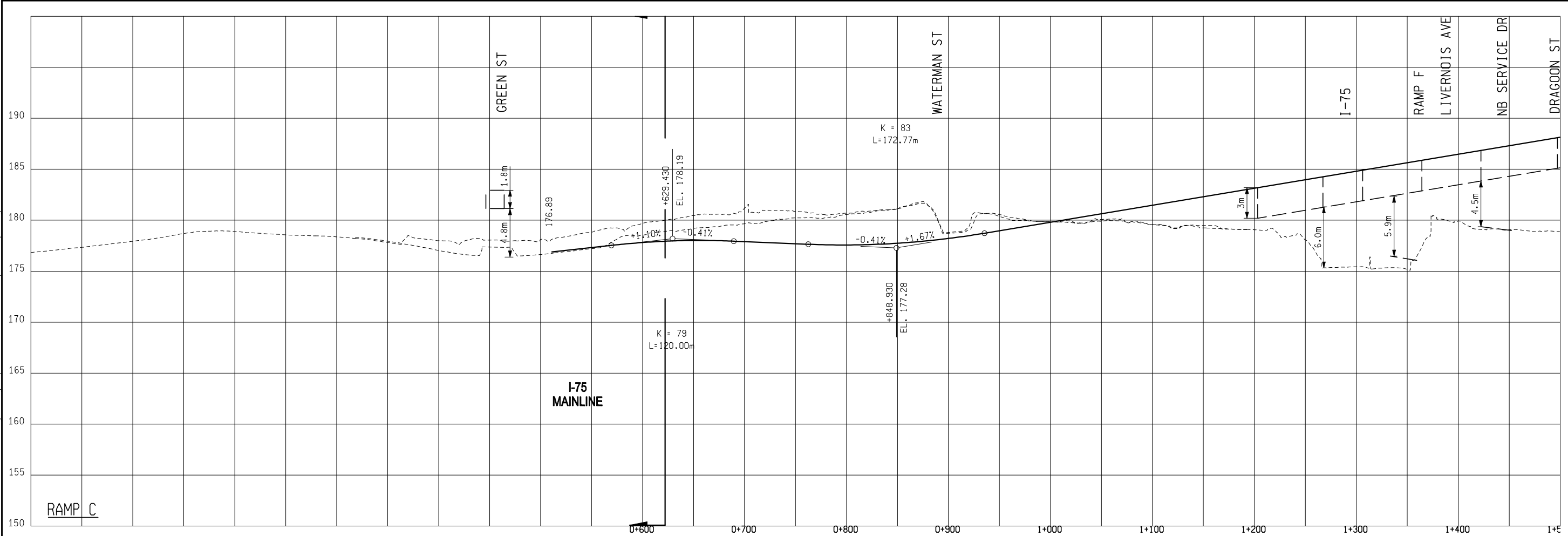

FINAL R.O.W.	
AUTH	DATE
NO.	REVISION

ALTERNATE 9 - INTERCHANGE B - PLAZA P-C		JOB NO.		DESIGN UNIT	
RAMP C		CONT. SEC.		SCALE	
DATE		HORZ. 1" = 1'		VERT. 1" = 1'	

MDOT
Michigan Department of Transportation

10/10/2007 4:28:53 PM

SHEET NO.
R.O.W CONST.

FILE NAME: F:\646294_DRC_Study\01.0000_Alternative Development\01.0200_Practical Alternatives\01.0210_Alternative Development\01.0213_Road\070822_Engineering Report\Sheets\Alt_9\alt9_prof_Ramp_D.dgn

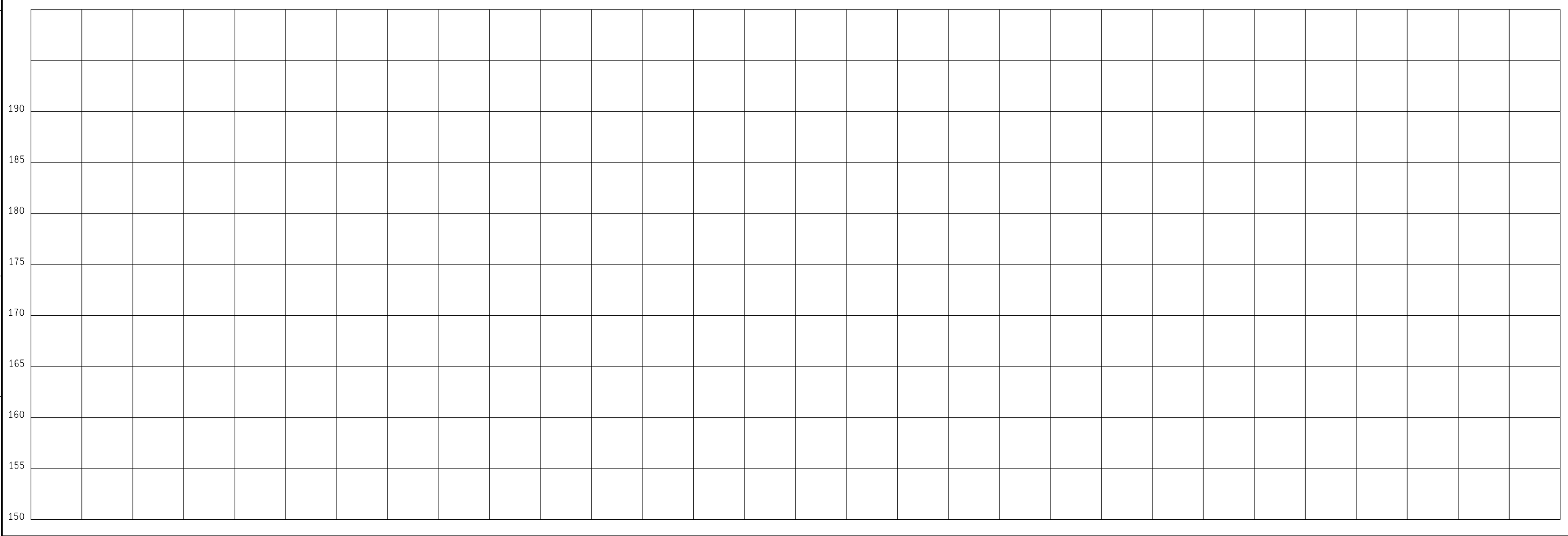
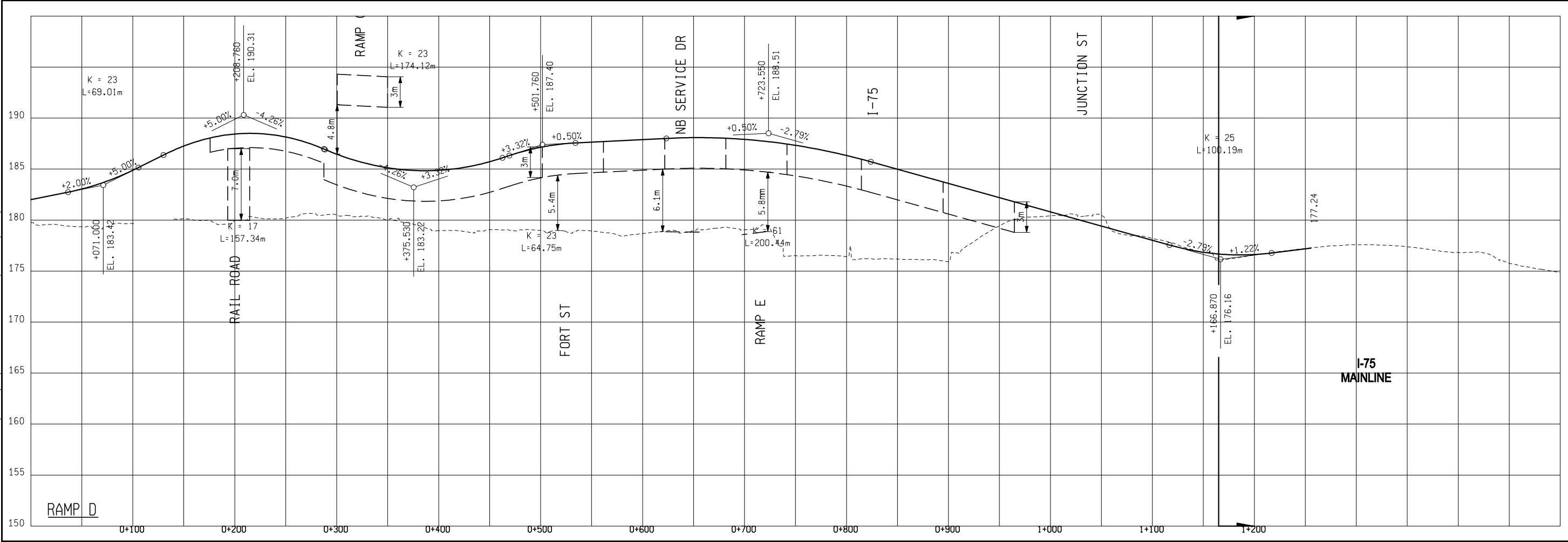

FINAL R.O.W.	
AUTH	DATE
NO.	REVISION

MDOT
Michigan Department of Transportation

ALTERNATE 9 - INTERCHANGE B - PLAZA P-C
RAMP D

DATE: _____ SCALE: _____ JOB NO.: _____ DESIGN UNIT: _____
 HORIZ. 1" = 1' VERT. 1" = 1'

10/10/2007 4:29:24 PM

SHEET NO. _____
R.O.W CONST.

FILE NAME: F:\646294_DRC_Study\01.0000_Alternative Development\01.0200_Practical Alternatives\01.0210_Alternative Development\01.0213_Road\070822_Engineering Report\Sheets\ALT_9\alt9_prof_RampE_F_G_H.dgn

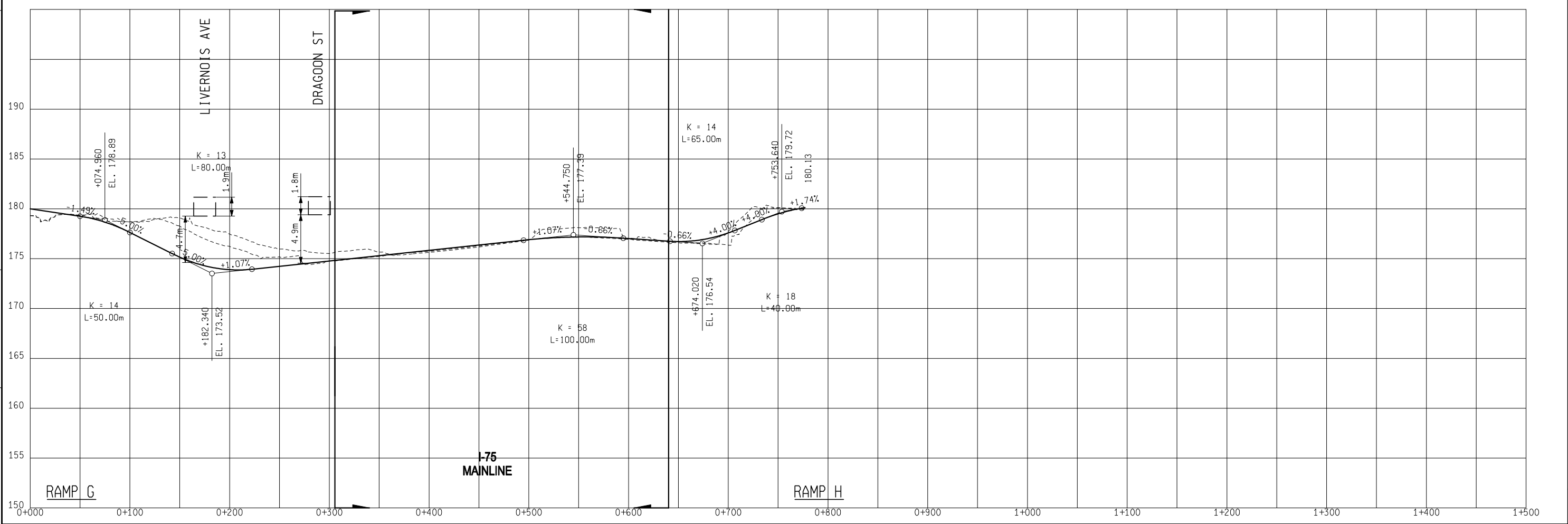
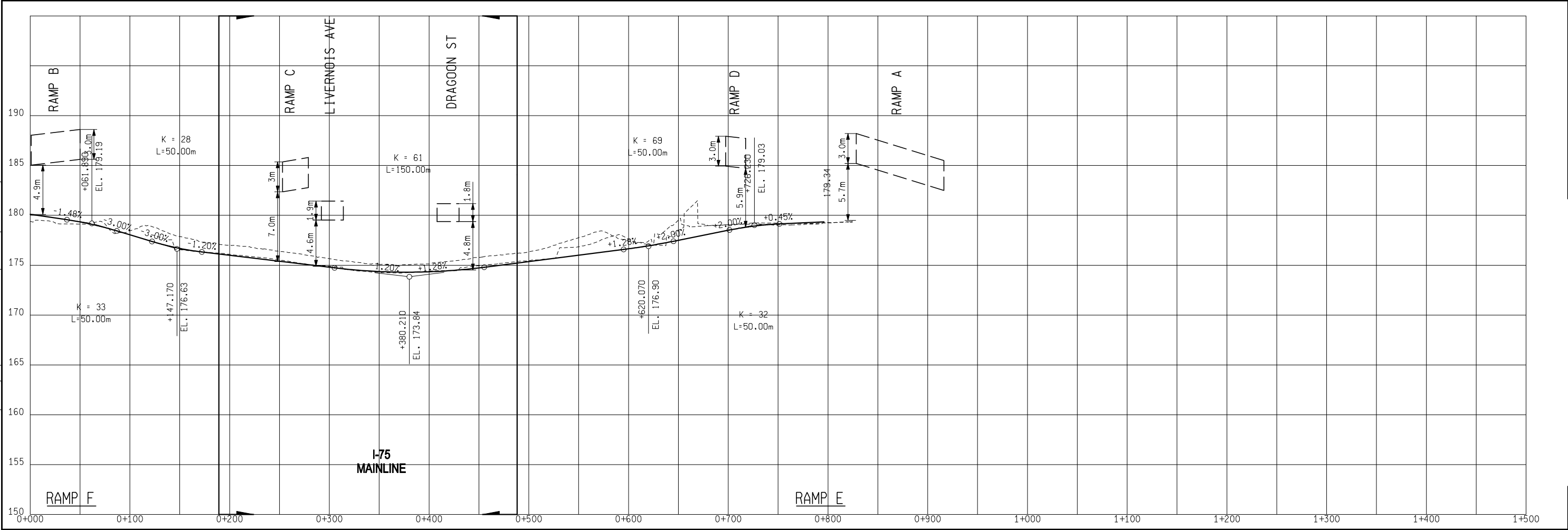

FINAL R.O.W.	
AUTH	DATE
NO.	REVISION

ALTERNATE 9 - INTERCHANGE B - PLAZA P-C

RAMP E, F, G & H

DATE: _____ SCALE: _____ JOB NO.: _____ DESIGN UNIT: 26

HORIZ. 1" = 100' VERT. 1" = 10'

MDOT
Michigan Department of Transportation

SHEET NO. _____ R.O.W. CONST. _____

10/10/2007 4:29:44 PM

FILE NAME: F:\646294_DRC_Study\01.0000_Alternative Development\01.0200_Practical Alternatives\01.0210_Alternative Development\01.0213_Road\070822_Engineering_Report\Sheets\Alt_9\alt9_prof_NB_SD.dgn

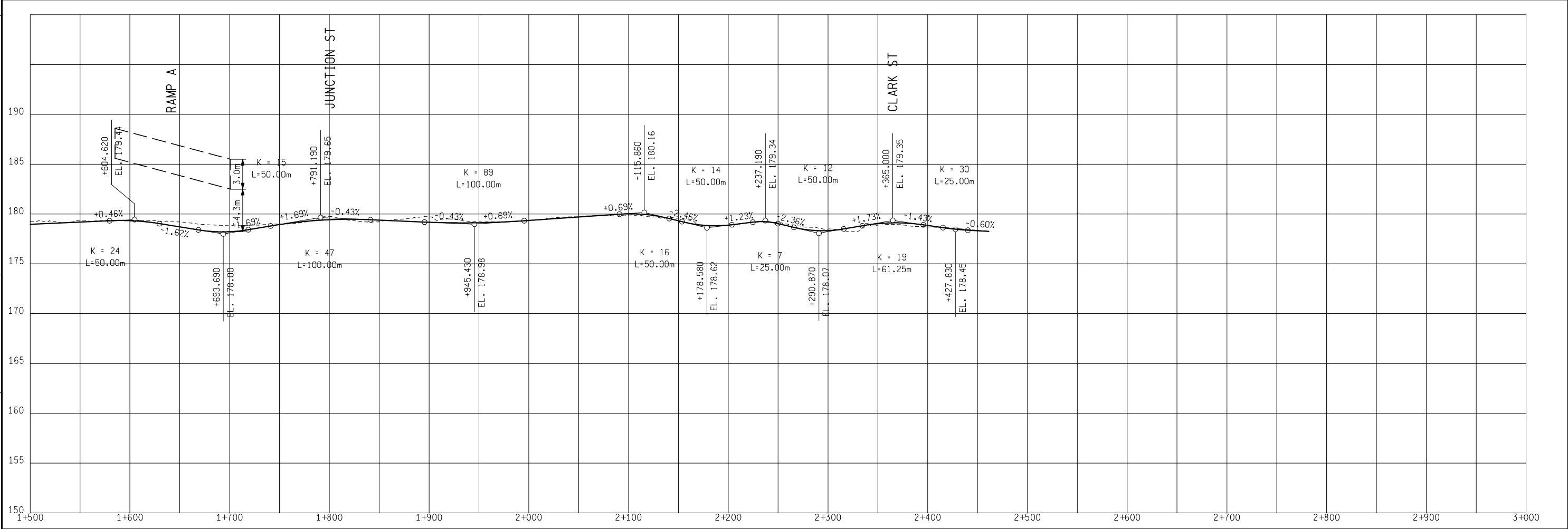
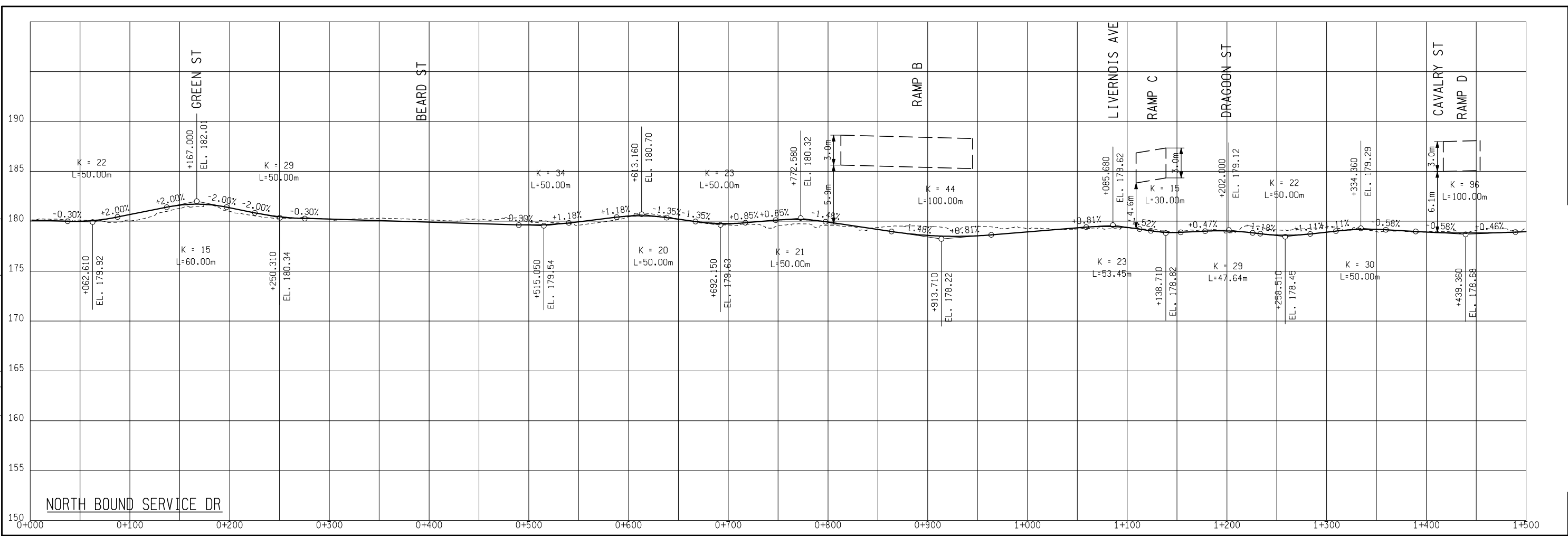

FINAL R.O.W.	
AUTH	DATE
	REVISION

ALTERNATE 9 - INTERCHANGE B - PLAZA P-C

NB SERVICE DR

DATE: _____ SCALE: HORIZ. 1" = _____ VERT. 1" = _____

JOB NO. _____ DESIGN UNIT _____

CONT. SEC. _____

SHEET NO. _____ R.O.W. CONST. 31+0

10/10/2007 4:28:05 PM



FILE NAME: F:\646294_DRC_Study\01.0000_Alt Alternative Development\01.0200_Practical Alternatives\01.0210_Alt Alternative Development\01.0213_Road\070822_Engineering_Report\Sheets\Alt_9\alt9_prof_SB_SD.dgn

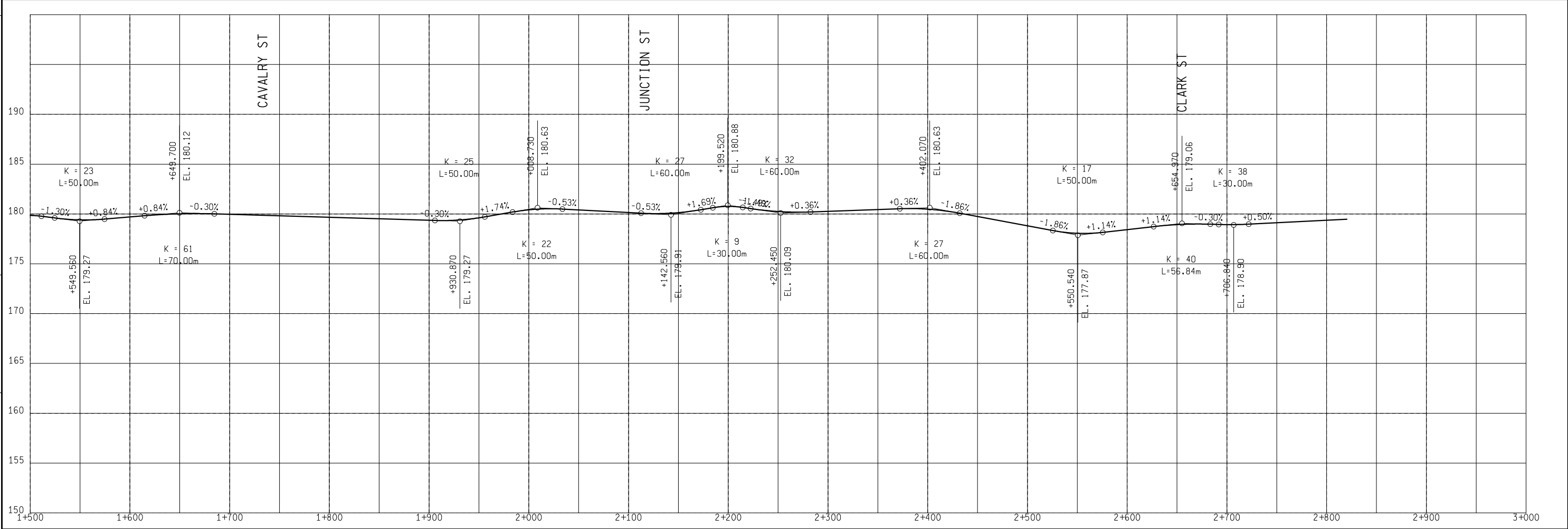
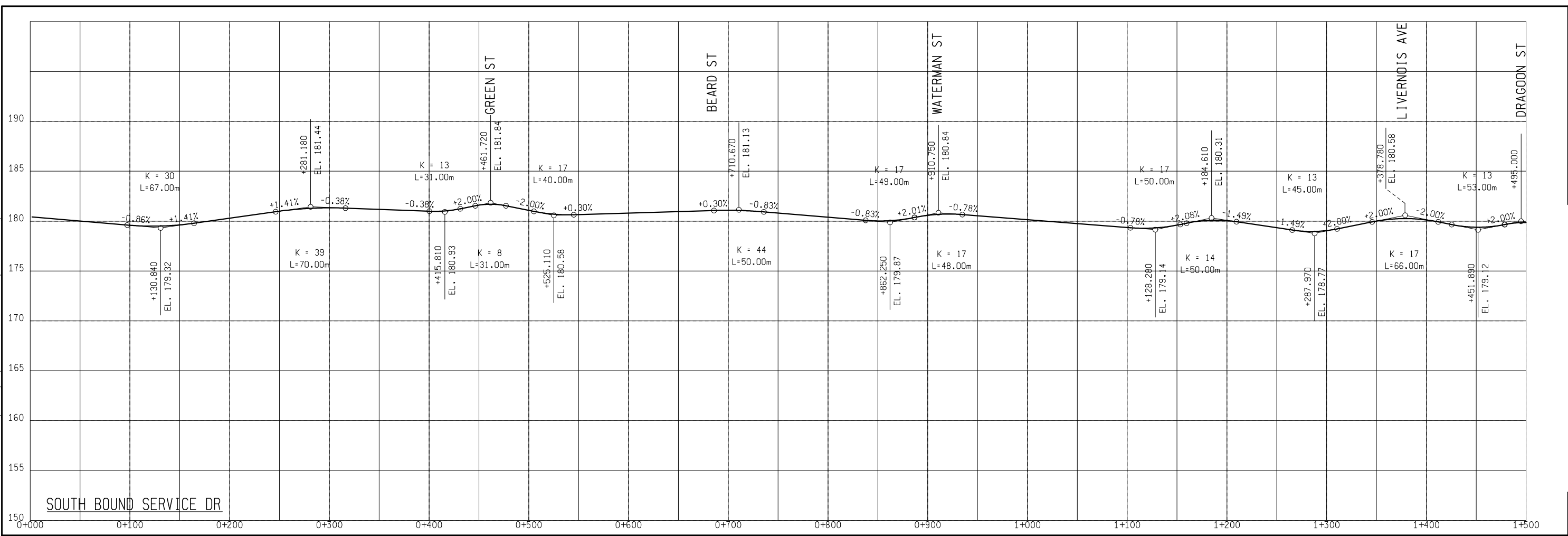

FINAL R.O.W.	
AUTH	DATE
	REVISION

ALTERNATE 9 - INTERCHANGE B - PLAZA P-C
SB SERVICE DR

DATE: _____ SCALE: HORIZ. 1" = 100' VERT. 1" = 10'

JOB NO. _____ DESIGN UNIT _____

CONT. SEC. _____

10/10/2007 4:30:28 PM

SHEET NO. 31+0
R.O.W CONST.

FILE NAME: F:\646294_DRC_Study\01.0000_Alternative Development\01.0200_Practical Alternatives\01.0210_Alternative Development\01.0213_Road\070822_Engineering Report\Sheets\Alt_9\Alt9_prof_RampLOC.dgn



FINAL R.O.W.	
AUTH	REVISION

ALTERNATE 9 - INTERCHANGE B - PLAZA P-C			
LOCAL PLAZA ACCESS RAMPS			
DATE	SCALE	JOB NO.	DESIGN UNIT
	HORZ. 1" = 1'		
	VERT. 1" = 1'		

MDOT
Michigan Department of Transportation

10/10/2007 4:30:09 PM

SHEET NO.
R.O.W CONST.

FILE NAME: F:\646294_DRC_Study\01.0000_Alternative Development\01.0200_PracticalAlternatives\01.0210_Alternative Development\01.0213_Road\070822_Engineering_Report\Sheets\Alt_9\alt9_prof_Crossing_Roads(C&L).dgn

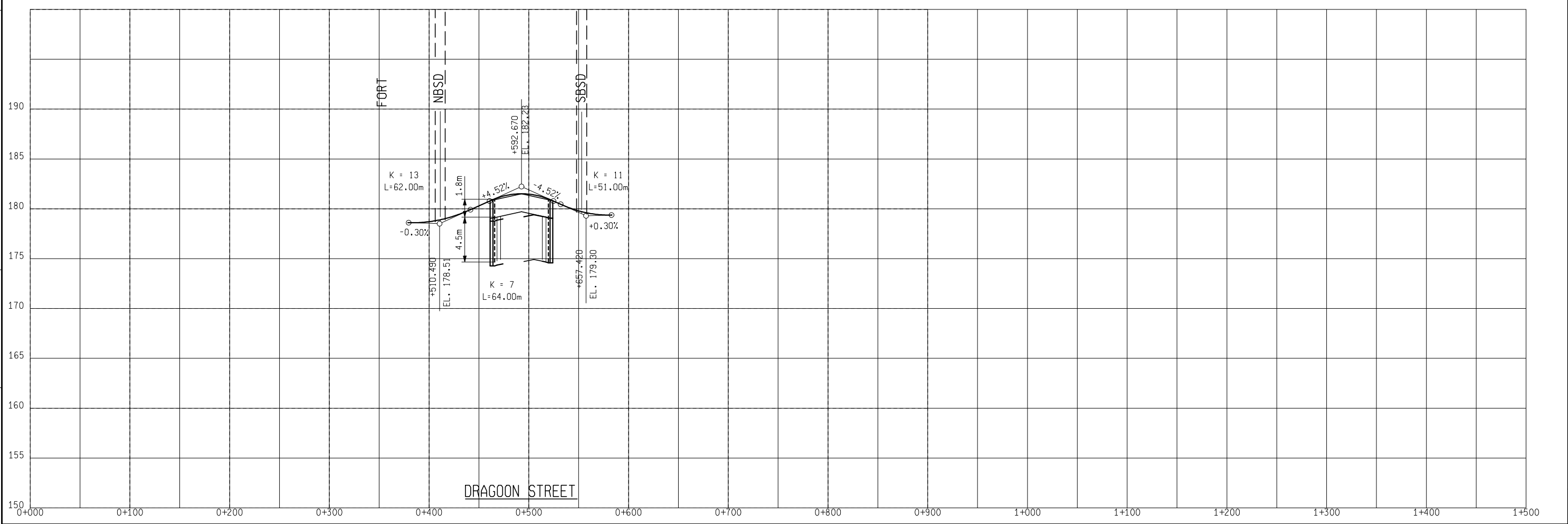
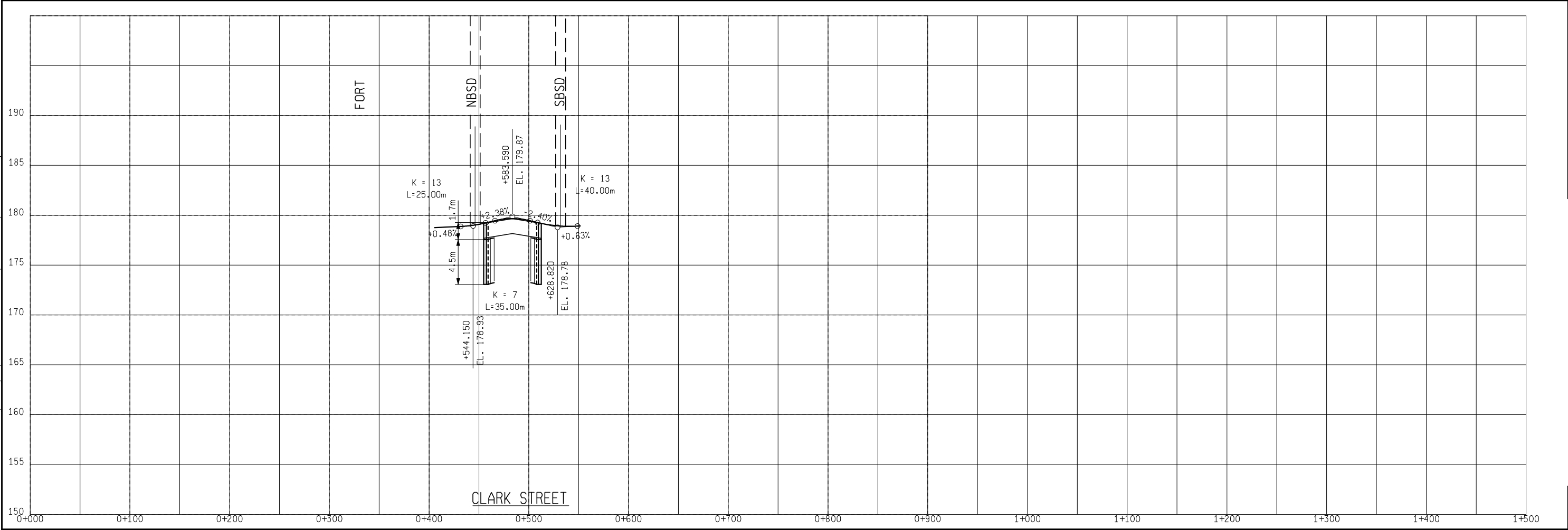

FINAL R.O.W.	
AUTH	DATE
	REVISION

ALTERNATE 9 - INTERCHANGE B - PLAZA P-C	
CROSSING ROADS (CLARK STREET AND DRAGON STREET)	
DATE	JOB NO.
SCALE	DESIGN UNIT
HORIZ. 1" = 1'	
VERT. 1" = 1'	

MDOT
Michigan Department of Transportation

10/10/2007 4:27:16 PM

SHEET NO. _____
R.O.W CONST. _____

FILE NAME: F:\646294_DRC_Study\01.0000_Alternative Development\01.0200_Practical Alternatives\01.0210_Alternative Development\01.0213_Road\070822_Engineering Report\Sheets\Alt_9\alt9_prof_Crossing_Roads(L&G).dgn

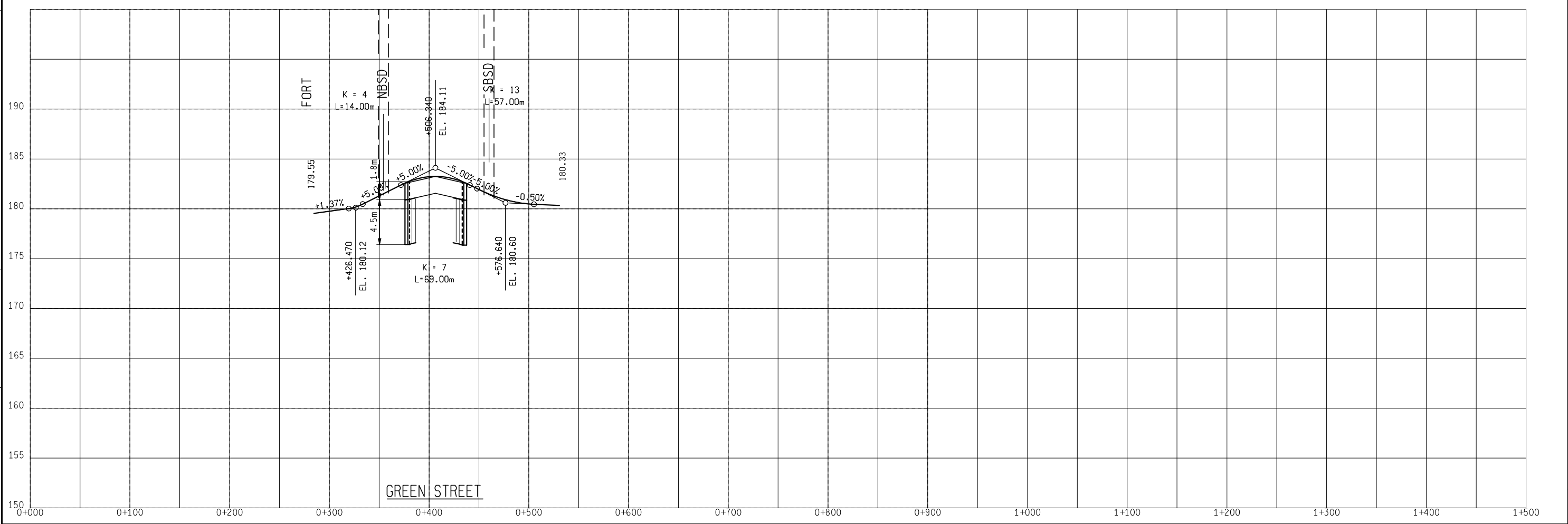
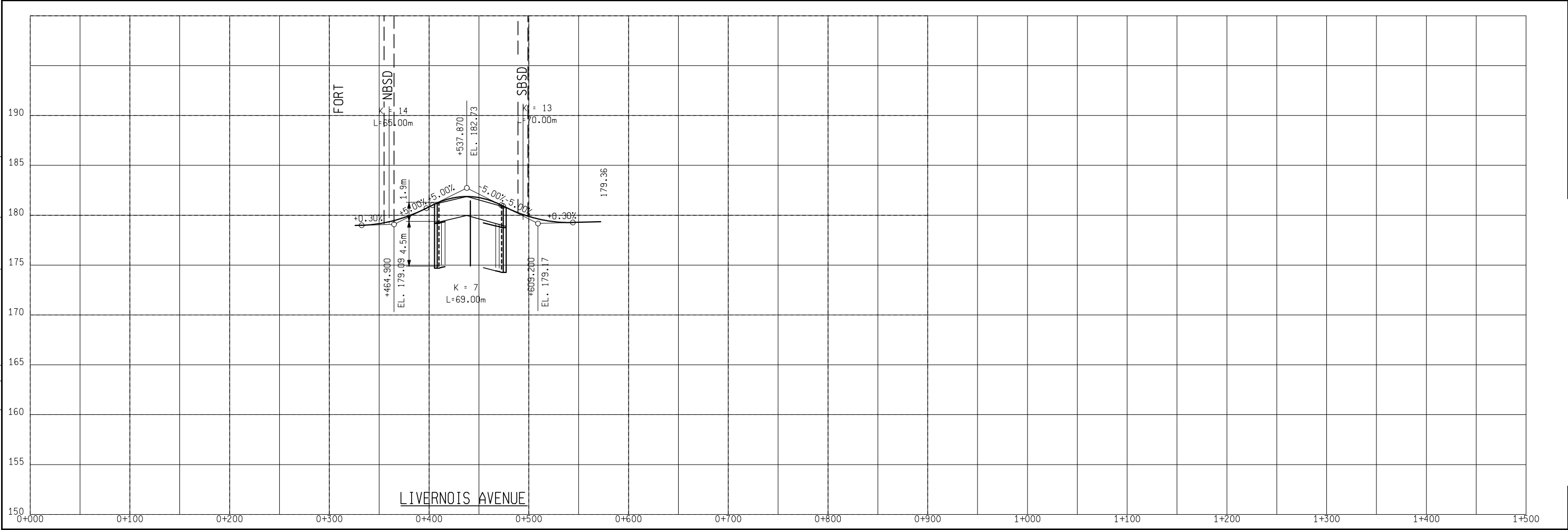

FINAL R.O.W.	
AUTH	DATE
	REVISION

ALTERNATE 9 - INTERCHANGE B - PLAZA P-C	
CROSSING ROADS (LIVERNOIS AVENUE AND GREEN STREET)	
DATE	JOB NO.
SCALE	DESIGN UNIT
HORIZ. 1" = 1'	
VERT. 1" = 1'	

SHEET NO. R.O.W CONST.

10/10/2007 4:27:33 PM

F:\1646294_DRIC_Study\01.0000 Alternative Development\01.0200 Practical Alternatives\01.0210 Alternative Development\01.0213 Road\070822 Engineering Report\Sheets\AIL_11\11\1111_inic_plazaP-c.dgn 10/19/2007 12:38:43 PM

ALTERNATIVE 11, INTERCHANGE C, PLAZA P-c, CROSSING X-11

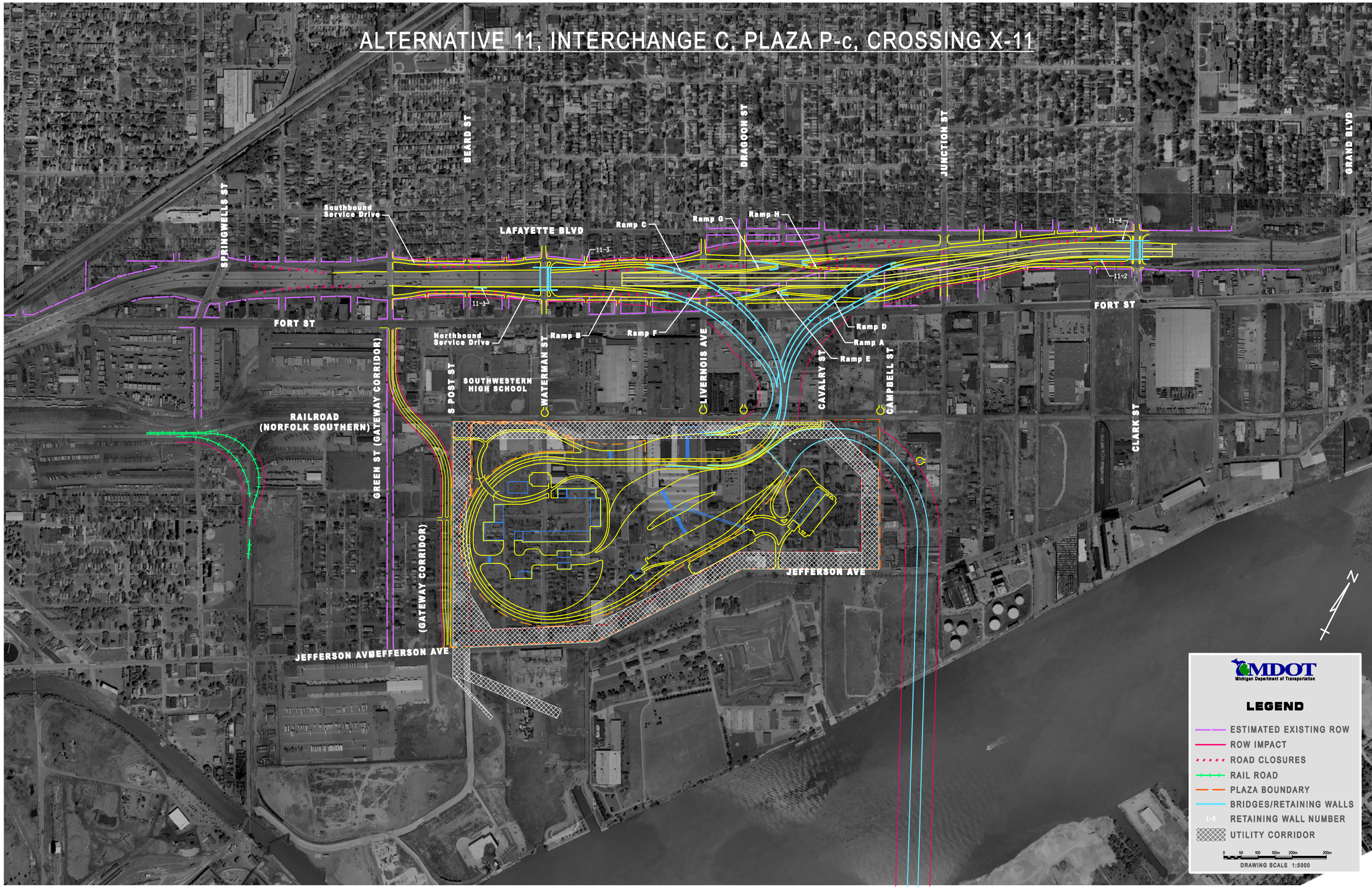

MDOT
Michigan Department of Transportation

LEGEND

- ESTIMATED EXISTING ROW
- ROW IMPACT
- ROAD CLOSURES
- RAIL ROAD
- PLAZA BOUNDARY
- BRIDGES/RETAINING WALLS
- RETAINING WALL NUMBER 1-5
- UTILITY CORRIDOR

0 50 100 150 200 300m
DRAWING SCALE 1:5000

FILE NAME: f:\646294_drfc_study\01.0000_alternative_development\01.0200_practical_alternatives\01.0210_alternative_development\01.0213_road\070822_engineering_report\sheets\AL_11\alt11_prof_Ramp_A_B.dgn

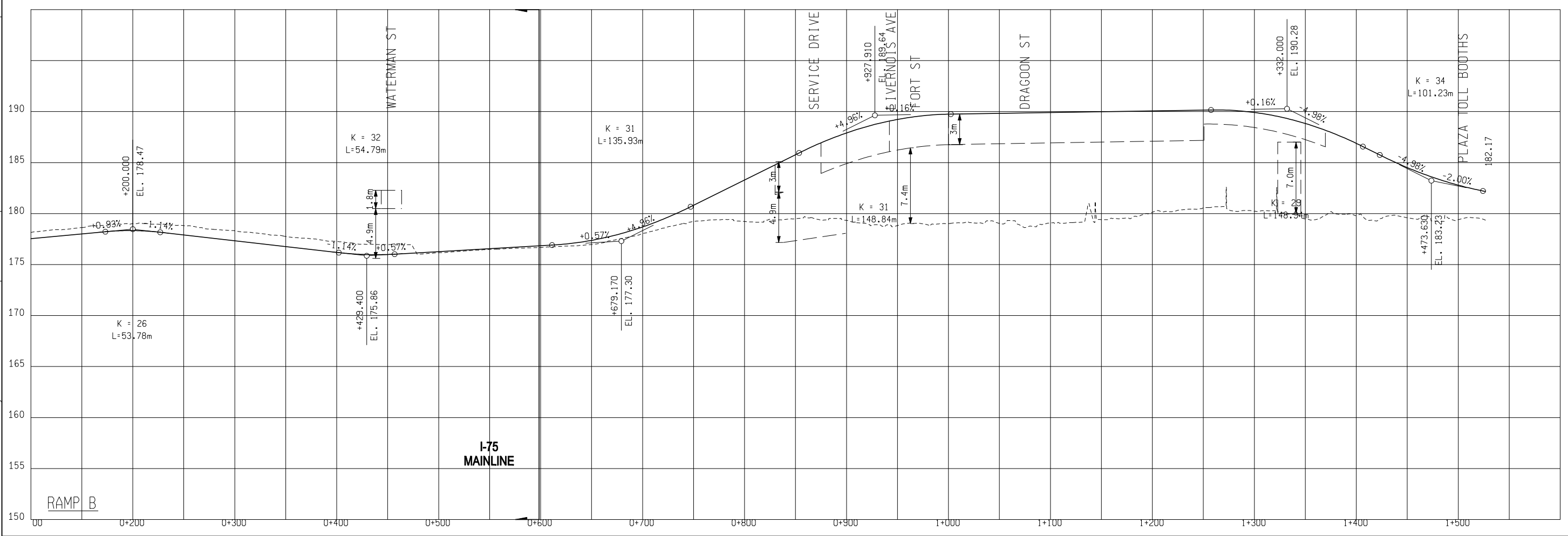
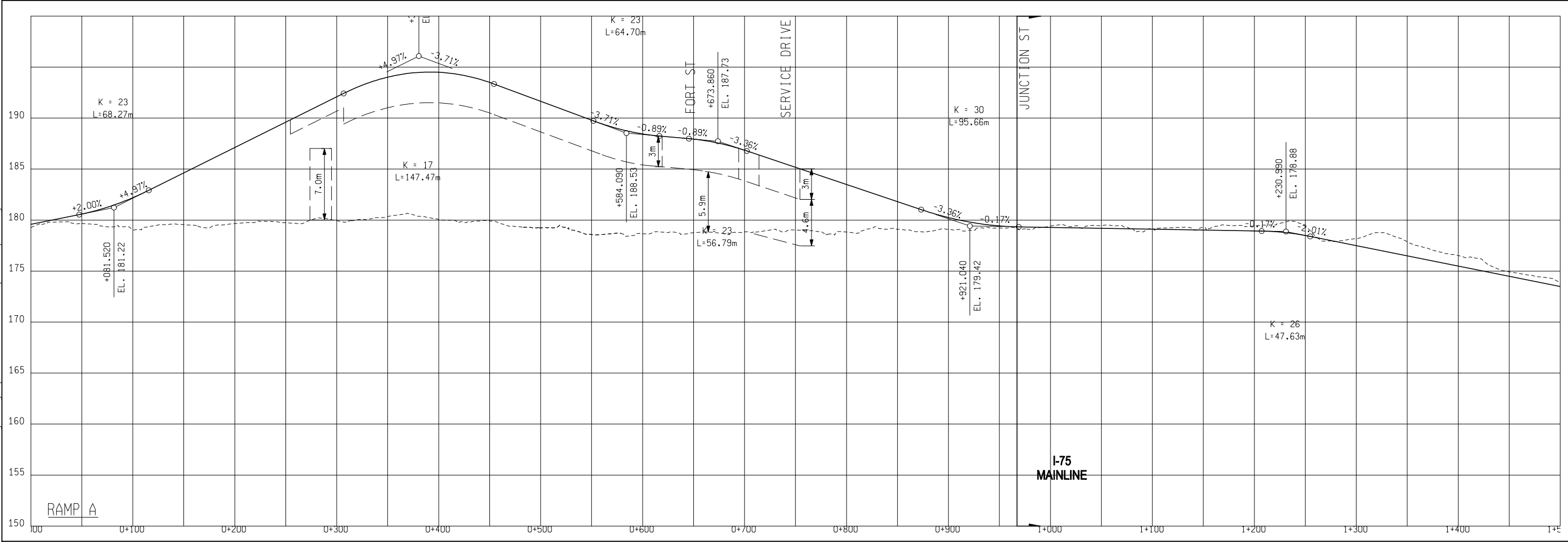

FINAL R.O.W.	
AUTH	DATE
	REVISION

ALTERNATE 11 - INTERCHANGE C - PLAZA P-c		JOB NO.	DESIGN UNIT
RAMPS A & B			
DATE	SCALE	CONT. SEC.	
	HORIZ. 1" = 1'		
	VERT. 1" = 10'		

MDOT
Michigan Department of Transportation

SHEET NO.
R.O.W CONST.

12/18/2007 4:13:46 PM

FILE NAME: F:\646294_DRC_Study\01.0000_Alternative Development\01.0200_Practical Alternatives\01.0210_Alternative Development\01.0213_Road\070822_Engineering Report\Sheets\ALT_1\alt11_prof_Ramp_C.dgn

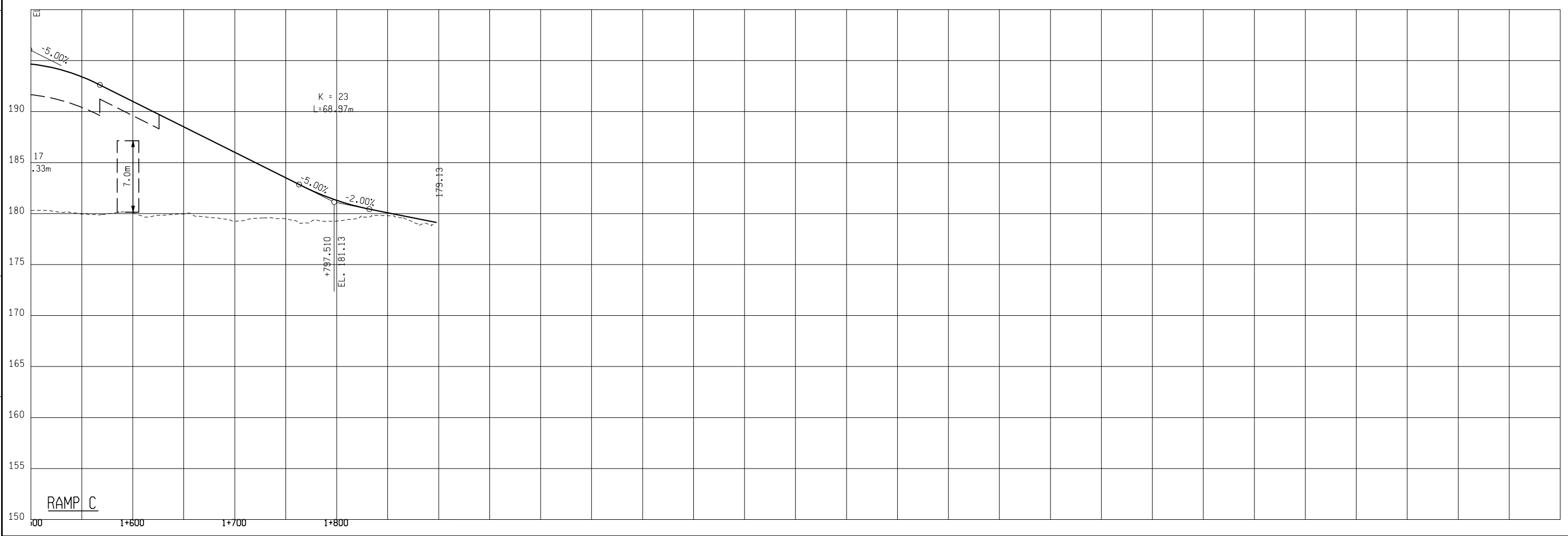
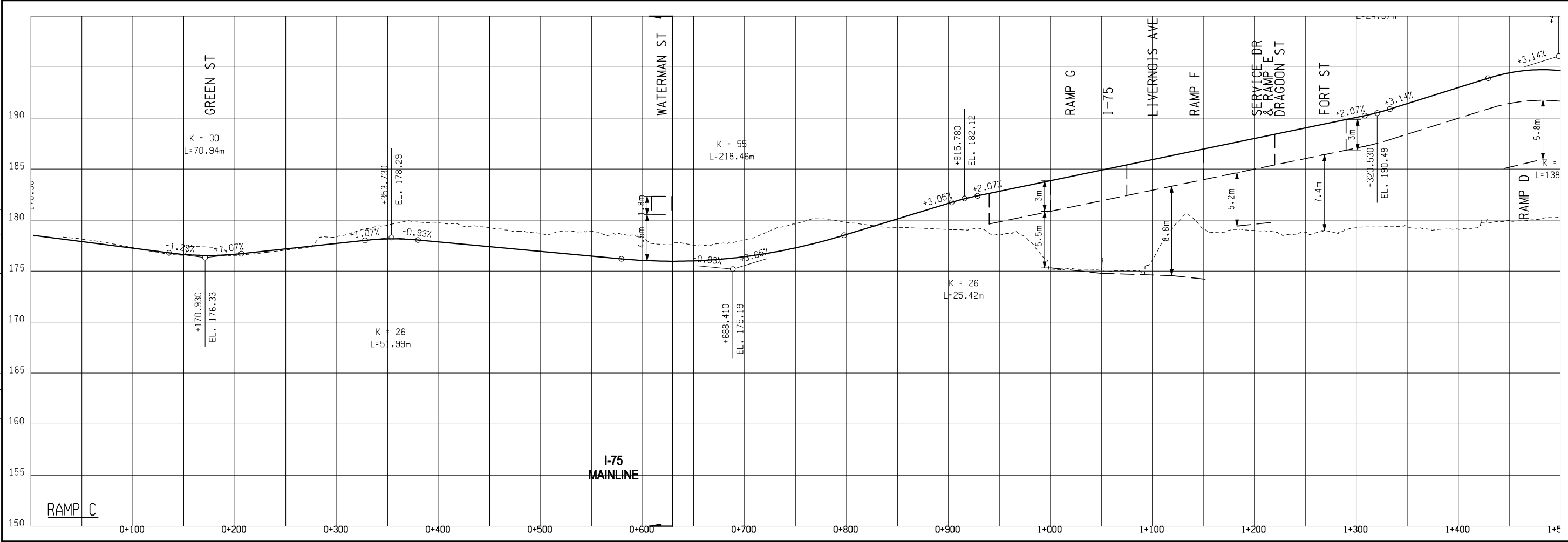

FINAL R.O.W.	
AUTH	DATE
NO.	REVISION

ALTERNATE 11 - INTERCHANGE C - PLAZA P-c		JOB NO.		DESIGN UNIT	
RAMP C		CONT. SEC.		SCALE	
DATE		HORIZ. 1" = 1'	VERT. 1" = 1'		

SHEET NO.

 R.O.W CONST.

 10/10/2007

 4:39:07 PM

FILE NAME: F:\646294_DRC_Study\01.0000_Alternative Development\01.0200_Practical Alternatives\01.0210_Alternative Development\01.0213_Road\070822_Engineering Report\Sheets\ALT_11\alt11_prof_Ramp_D.dgn

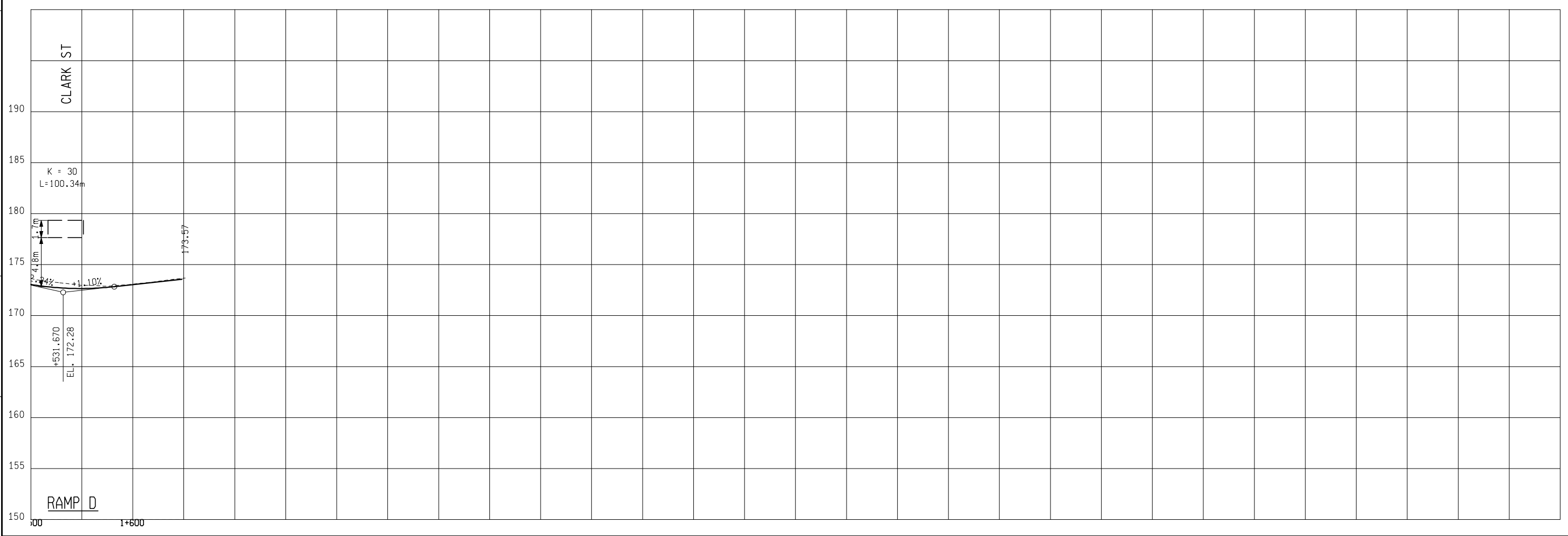
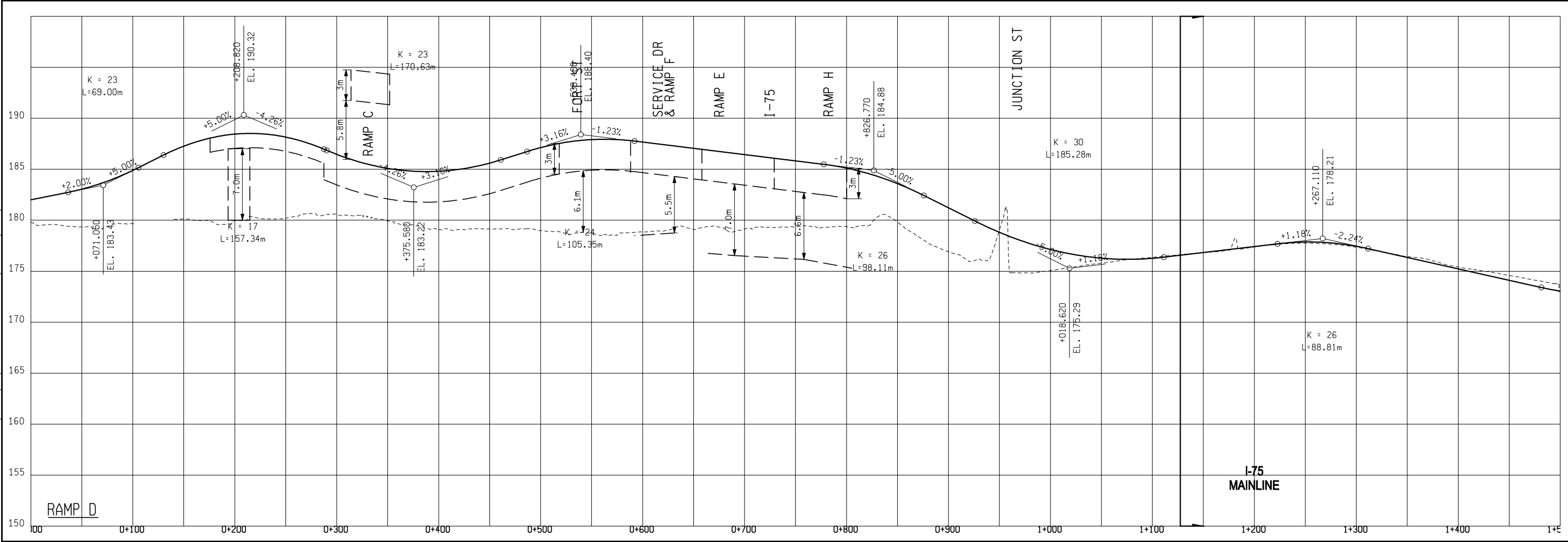

FINAL R.O.W.	
AUTH	DATE
NO.	REVISION

ALTERNATE 11 - INTERCHANGE C - PLAZA P-c		JOB NO.	
RAMP D		DESIGN UNIT	
DATE	SCALE	CONT. SEC.	
	HORZ. 1" = 1'		
	VERT. 1" = 1'		

SHEET NO.

 R.O.W CONST.

10/10/2007 4:39:27 PM

FILE NAME: F:\646294_DRC_Study\01.0000_Alternative Development\01.0200_Practical Alternatives\01.0210_Alternative Development\01.0213_Road\070822_Engineering Report\Sheets\ALT_11\alt11_prof_RampE_F.dgn

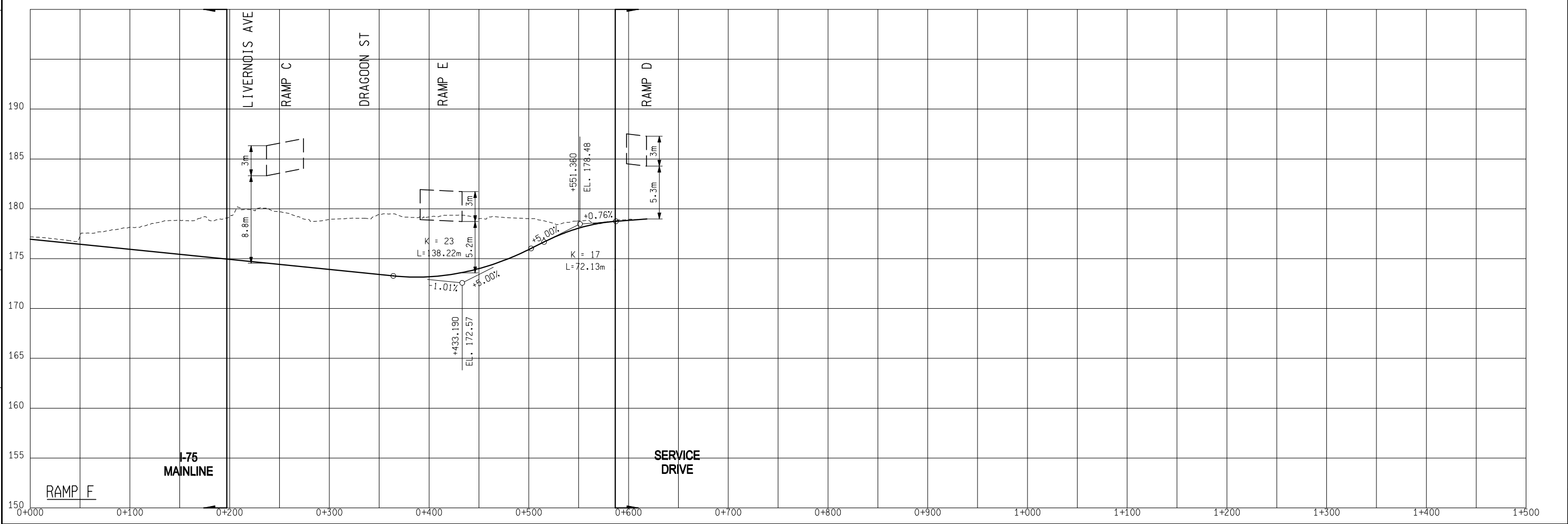
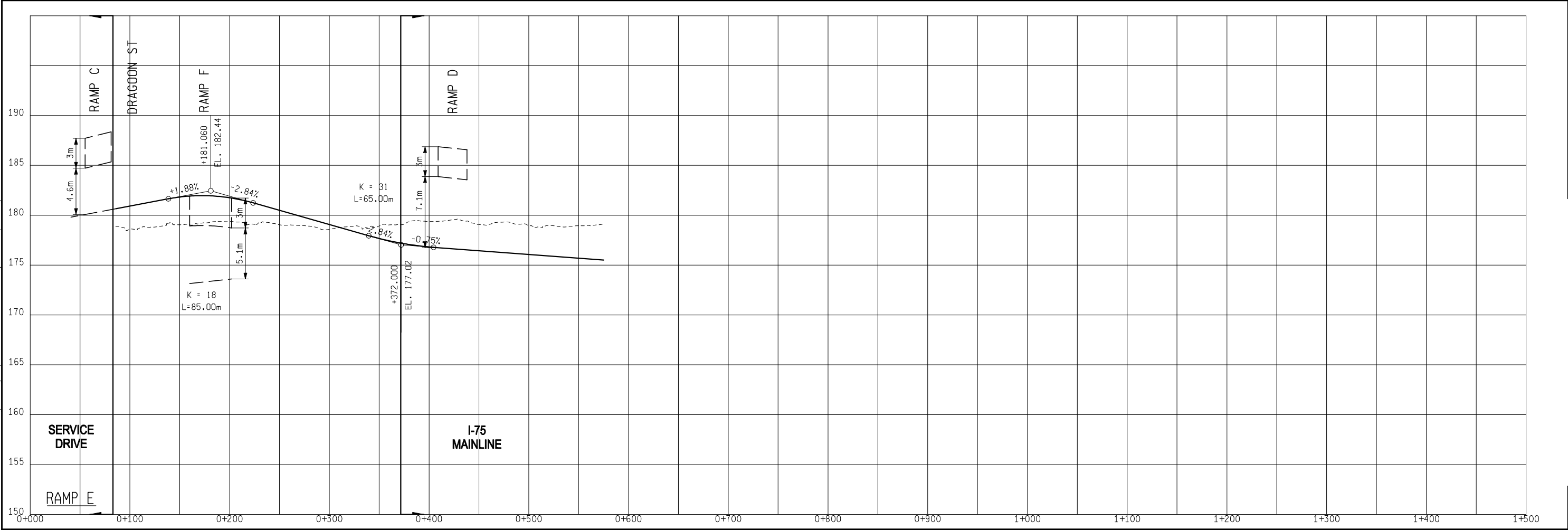

FINAL R.O.W.	DATE	NO.	REVISION

DATE	SCALE	JOB NO.	DESIGN UNIT
	HORZ. 1" = 1'		
	VERT. 1" = 10'		

ALTERNATE 11 - INTERCHANGE C - PLAZA P-c
RAMPS E & F

MDOT
Michigan Department of Transportation

SHEET NO.
R.O.W CONST.

10/10/2007 4:39:48 PM

FILE NAME: F:\646294_DRC_Study\01.0000_Alternative Development\01.0200_Practical Alternatives\01.0210_Alternative Development\01.0213_Road\070822_Engineering Report\Sheets\Alt_11\alt11_prof_RampG-H.dgn

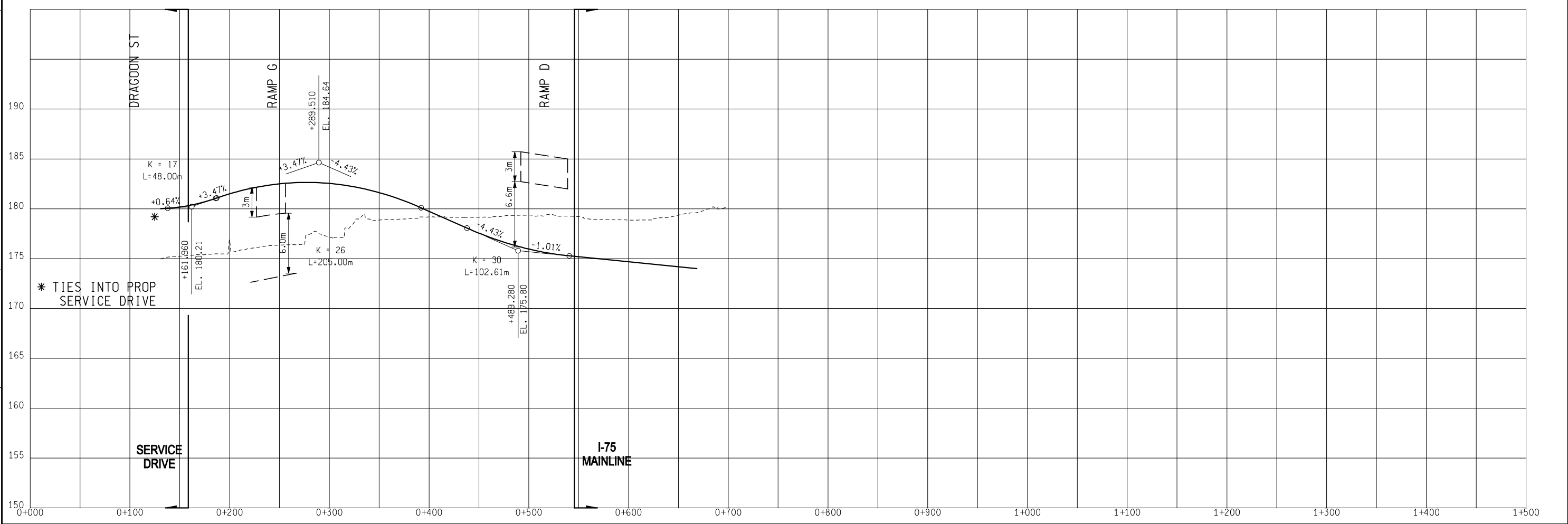
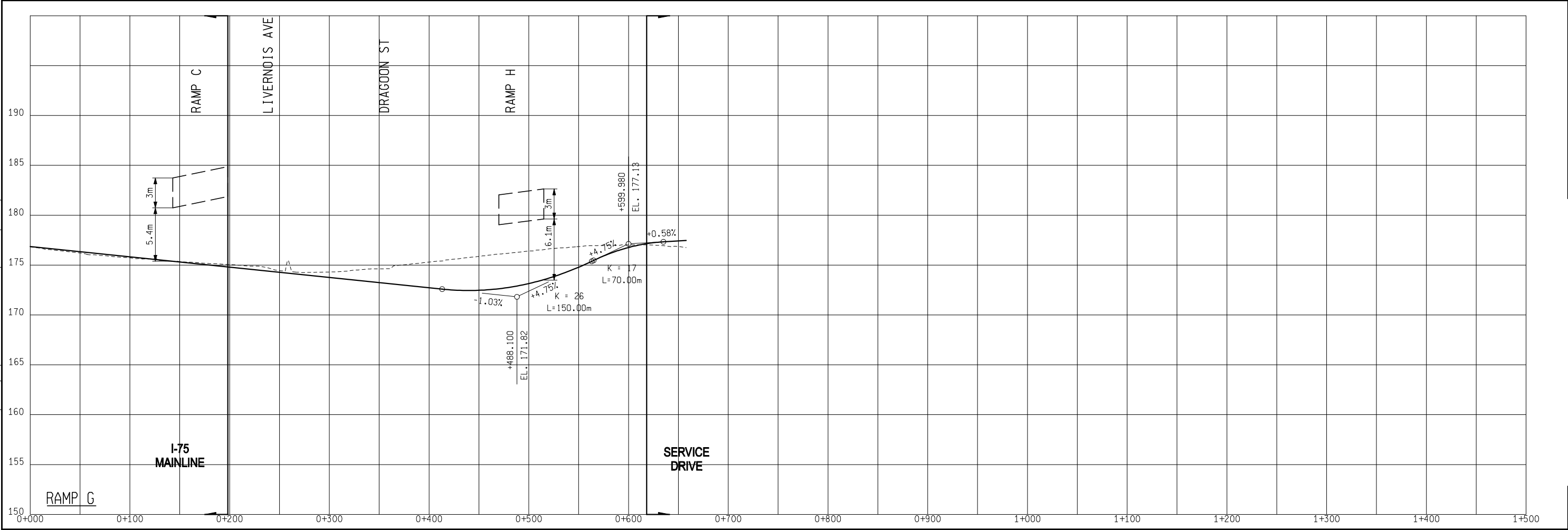

* TIES INTO PROP SERVICE DRIVE

FINAL R.O.W.	
AUTH	DATE NO. REVISION

ALTERNATE 11 - INTERCHANGE C - PLAZA P-c		JOB NO.	
RAMPS G & H		CONT. SEC.	
DATE	SCALE	DESIGN UNIT	
	HORZ. 1" = 1'		
	VERT. 1" = 10'		

SHEET NO.

 R.O.W CONST.

 10/10/2007

 4:40:04 PM

FILE NAME: F:\646294_DRC_Study\01.0000_Alternative Development\01.0200_Practical Alternatives\01.0210_Alternative Development\01.0213_Road\070822_Engineering Report\Sheets\ALT_11\alt11_prof_NB_SD.dgn

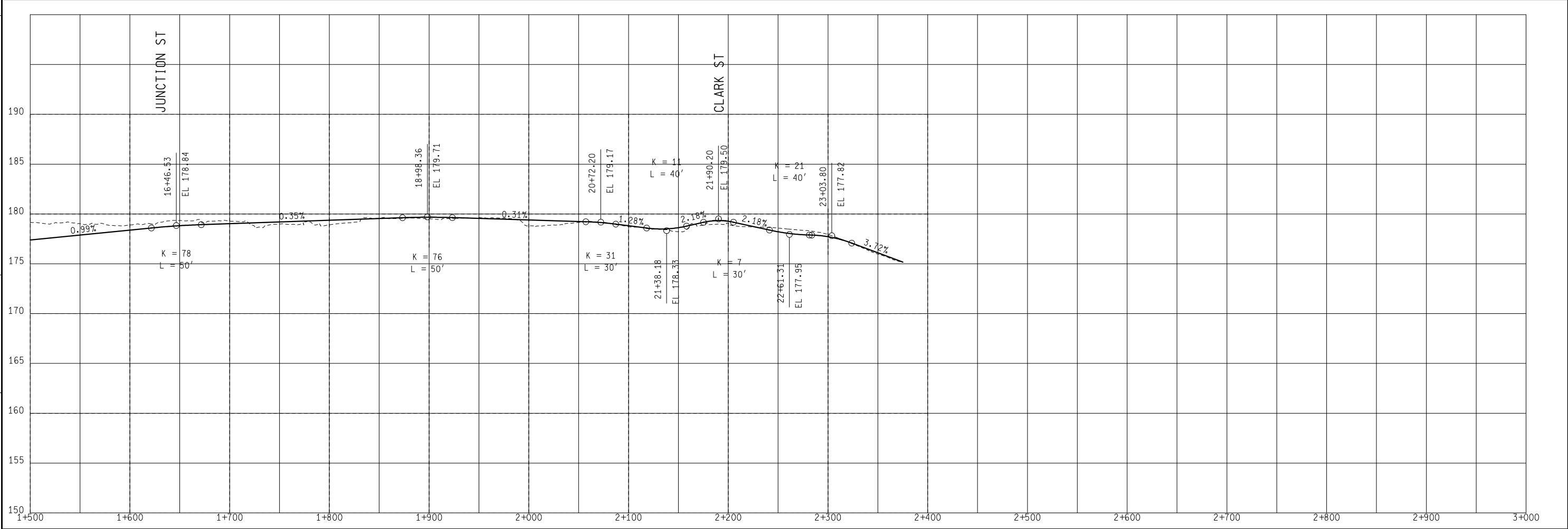
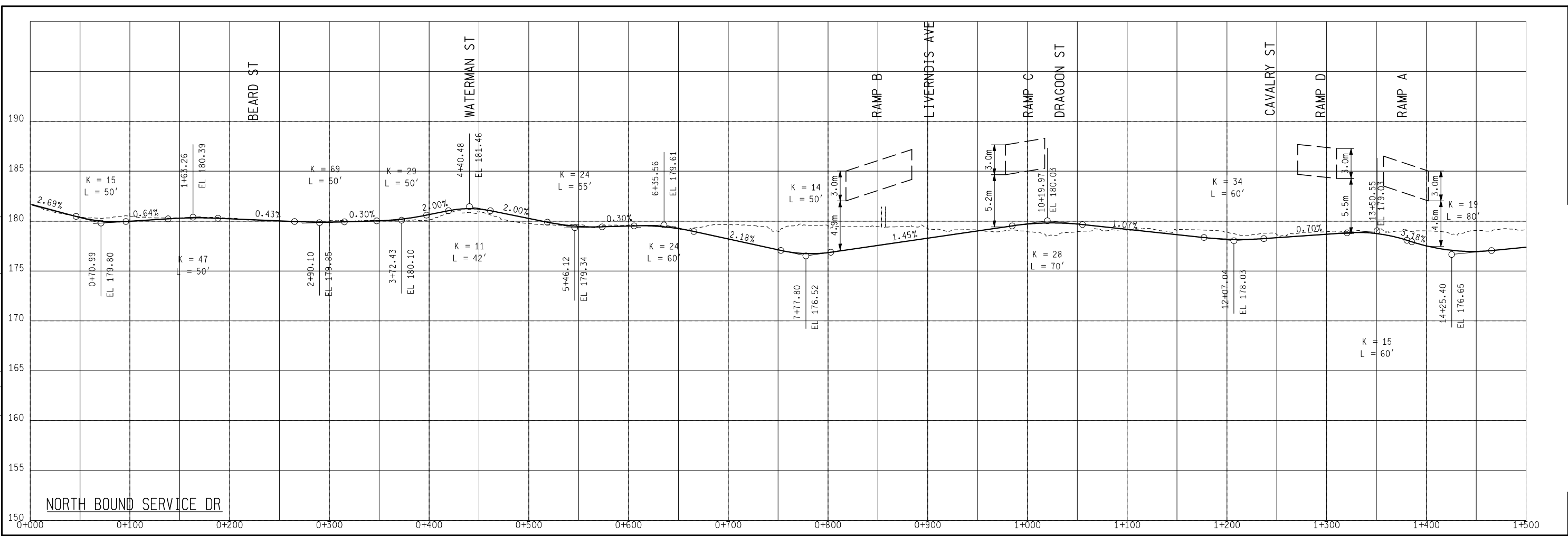

FINAL R.O.W.	
AUTH	DATE
NO.	REVISION

ALTERNATE 11 - INTERCHANGE C - PLAZA P-c
NB SERVICE DR

DATE: _____ SCALE: HORIZ. 1" = 100' VERT. 1" = 10'
JOB NO.: _____ CONT. SEC.: _____ DESIGN UNIT: _____

SHEET NO. _____ R.O.W. CONST. _____



10/10/2007 4:38:27 PM

FILE NAME: F:\646294_DRC_Study\01.0000_Alternative Development\01.0200_Practical Alternatives\01.0210_Alternative Development\01.0213_Road\070822_Engineering Report\Sheets\Alt_11\alt11_prof_SB_SD.dgn

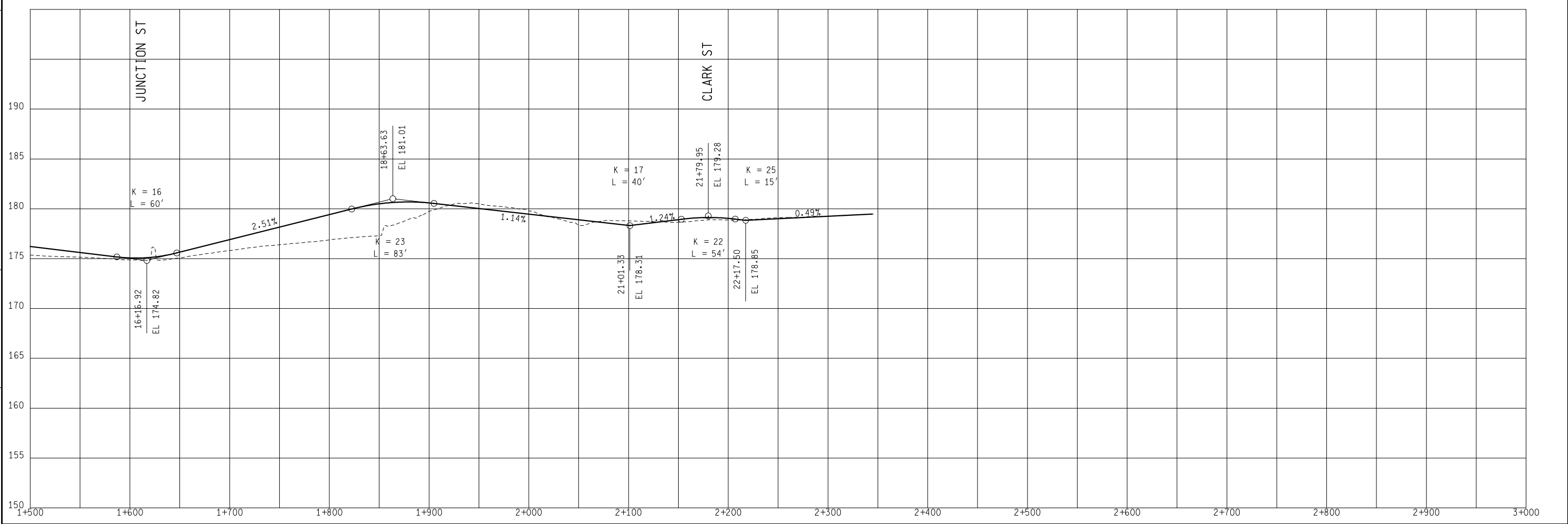
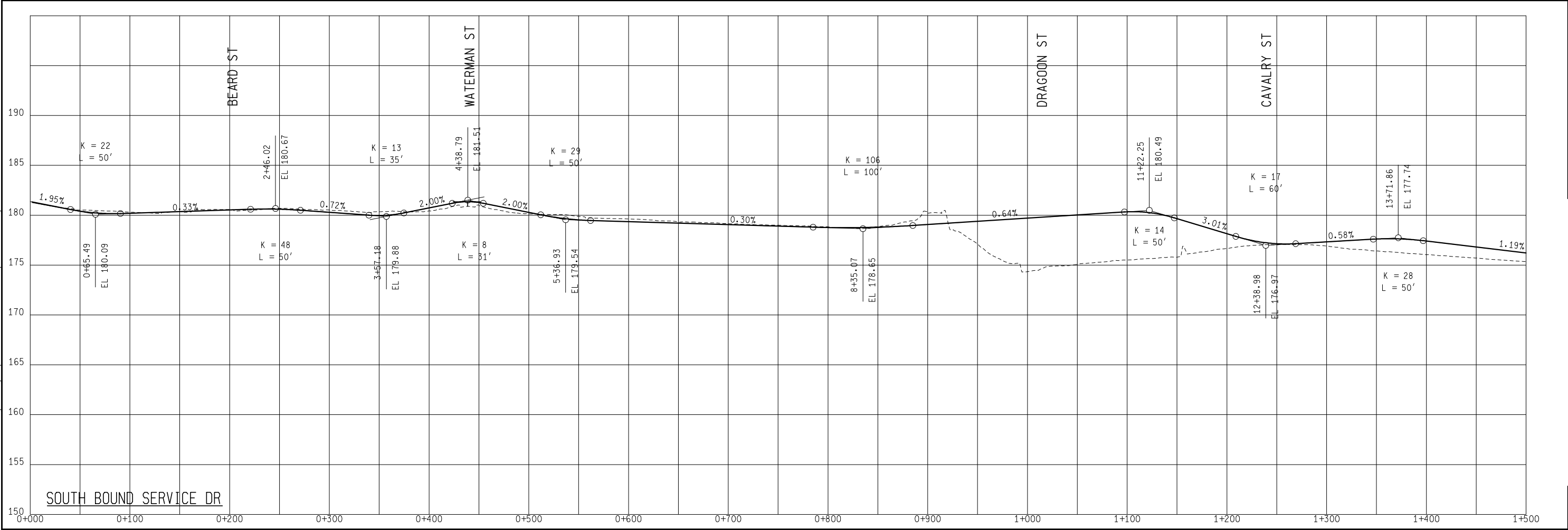

FINAL R.O.W.	
AUTH	DATE
	REVISION

ALTERNATE 11 - INTERCHANGE C - PLAZA P-c
SB SERVICE DR

DATE	SCALE	JOB NO.	DESIGN UNIT
	HORZ. 1" = 1'		
	VERT. 1" = 1'	CONT. SEC.	

10/10/2007 4:40:39 PM



SHEET NO.
R.O.W CONST.

FILE NAME: F:\646294_DRC_Study\01.0000_Alternative Development\01.0200_PracticalAlternatives\01.0210_Alternative Development\01.0213_Road\070822_Engineering_Report\Sheets\Alt_11\alt11_prof_Crossing_Roads(C&W).dgn

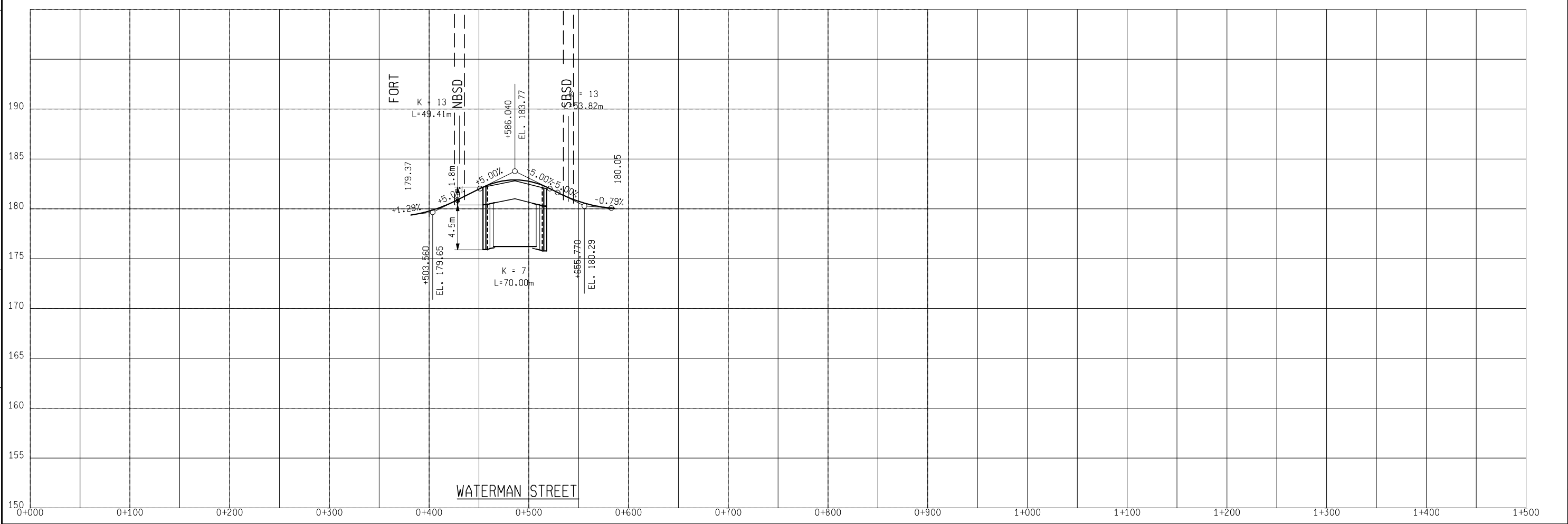
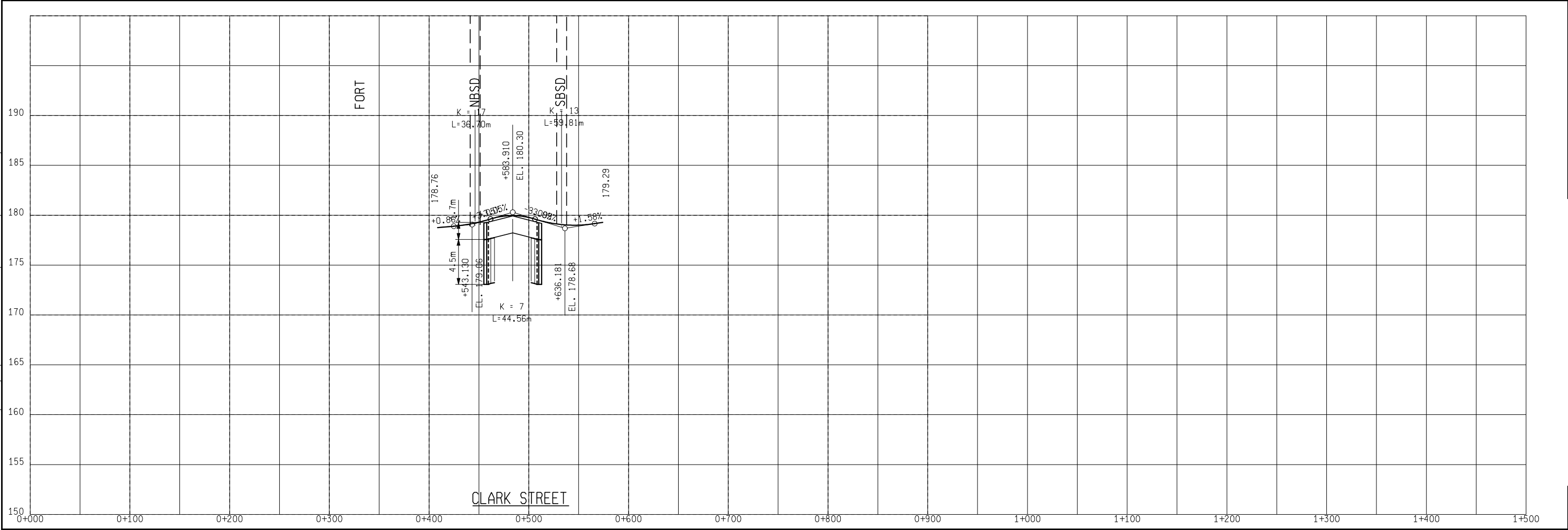

FINAL R.O.W.	
AUTH	DATE
	REVISION

ALTERNATE 11 - INTERCHANGE C - PLAZA P-c		DESIGN UNIT
CROSSING ROADS (CLARK STREET AND WATERMAN STREET)		JOB NO.
DATE	CONT. SEC.	
SCALE		
HORIZ. 1" = 1'		
VERT. 1" = 1'		

MDOT
Michigan Department of Transportation

10/10/2007 4:38:11 PM

SHEET NO.
R.O.W CONST.

FILE NAME: F:\646294_DRC_Study\01.0000_Alternative Development\01.0200_Practical Alternatives\01.0210_Alternative Development\01.0213_Road\070822_Engineering Report\Sheets\Alt_11\alt11_prof_RampLOC.dgn



FINAL R.O.W.	
AUTH	REVISION

ALTERNATE 11 - INTERCHANGE C - PLAZA P-c			
LOCAL PLAZA ACCESS RAMPS			
DATE	SCALE	JOB NO.	DESIGN UNIT
	HORZ. 1" = 1'		
	VERT. 1" = 1'		

SHEET NO. _____

 R.O.W CONST. _____

 10/10/2007 4:40:23 PM

ALTERNATE 14, INTERCHANGE G, PLAZA P-a, CROSSING X-10



MDOT
Michigan Department of Transportation

LEGEND

- ESTIMATED EXISTING ROW
- ROW IMPACT
- + + + + ROAD CLOSURES
- RAIL ROAD
- PLAZA BOUNDARY
- BRIDGES/RETAINING WALLS
- 1-9 RETAINING WALL NUMBER
- UTILITY CORRIDOR

0 50 100 150m 200m 300m
DRAWING SCALE 1:5000

ALTERNATE 14, INTERCHANGE G, PLAZA P-a, CROSSING X-10



RAMP A CURVE RAMP CURVE A-1 $\Delta = 76^{\circ}11'45''$ (RT) LENGTH = 531.948 m RADIUS = 400.000 m PC STA = 10+117.942 PI STA = 10+431.559 PT STA = 10+649.890 T = 313.617 m E = 108.287 m	RAMP B CURVE RAMP B-1 $\Delta = 4^{\circ}00'00''$ (RT) LENGTH = 61.087 m RADIUS = 875.000 m PC STA = 20+516.516 PI STA = 20+547.072 PT STA = 20+577.603 T = 30.556 m E = 0.533 m	RAMP B CURVE RAMP B-2 $\Delta = 40^{\circ}21'14''$ (RT) LENGTH = 281.724 m RADIUS = 400.000 m PC STA = 20+733.388 PI STA = 20+880.377 PT STA = 21+015.111 T = 146.989 m E = 26.152 m	RAMP B CURVE RAMP B-3 $\Delta = 31^{\circ}58'15''$ (RT) LENGTH = 44.640 m RADIUS = 80.000 m PC STA = 21+261.037 PI STA = 21+283.955 PT STA = 21+305.677 T = 22.918 m E = 3.218 m
RAMP C CURVE RAMP C-1 $\Delta = 118^{\circ}45'55''$ (LT) LENGTH = 481.314 m RADIUS = 232.200 m PC STA = 30+145.381 PI STA = 30+537.738 PT STA = 30+626.696 T = 392.357 m E = 223.718 m	RAMP C CURVE RAMP C-2 $\Delta = 14^{\circ}23'38''$ (RT) LENGTH = 226.098 m RADIUS = 900.000 m PC STA = 30+626.696 PI STA = 30+740.343 PT STA = 30+852.794 T = 113.647 m E = 7.147 m	RAMP D CURVE RAMP D-1 $\Delta = 4^{\circ}00'00''$ (RT) LENGTH = 61.087 m RADIUS = 875.000 m PC STA = 40+516.577 PI STA = 40+547.132 PT STA = 40+577.663 T = 30.556 m E = 0.533 m	RAMP D CURVE RAMP D-2 $\Delta = 8^{\circ}40'43''$ (LT) LENGTH = 90.882 m RADIUS = 600.000 m PC STA = 40+733.300 PI STA = 40+778.828 PT STA = 40+824.182 T = 45.528 m E = 1.725 m
RAMP D CURVE RAMP D-3 $\Delta = 131^{\circ}31'35''$ (LT) LENGTH = 533.031 m RADIUS = 232.200 m PC STA = 41+109.618 PI STA = 41+625.400 PT STA = 41+642.649 T = 515.782 m E = 333.439 m	RAMP D CURVE RAMP D-4 $\Delta = 42^{\circ}31'49''$ (RT) LENGTH = 34.708 m RADIUS = 46.758 m PC STA = 41+698.110 PI STA = 41+716.307 PT STA = 41+732.818 T = 18.197 m E = 3.416 m		

LOCAL ACCESS INTO PLAZA CURVE RAMP LOC_IN-1 $\Delta = 20^{\circ}43'17.73''$ (LT) LENGTH = 23.436 m RADIUS = 64.800 m PC STA = 0+027.129 PI STA = 0+038.976 PT STA = 0+050.564 T = 11.8472 m E = 1.0741 m	LOCAL ACCESS INTO PLAZA CURVE RAMP LOC_IN-2 $\Delta = 43^{\circ}58'43.97''$ (RT) LENGTH = 88.271 m RADIUS = 115.000 m PC STA = 0+088.176 PI STA = 0+134.614 PT STA = 0+176.447 T = 46.4384 m E = 9.0223 m
LOCAL ACCESS OUT OF PLAZA CURVE RAMP LOC_OUT-1 $\Delta = 19^{\circ}03'55.98''$ (LT) LENGTH = 38.334 m RADIUS = 115.200 m PC STA = 0+039.490 PI STA = 0+058.836 PT STA = 0+077.824 T = 19.3456 m E = 1.6131 m	LOCAL ACCESS OUT OF PLAZA CURVE RAMP LOC_OUT-2 $\Delta = 58^{\circ}32'23.20''$ (RT) LENGTH = 66.207 m RADIUS = 64.800 m PC STA = 0+162.268 PI STA = 0+198.588 PT STA = 0+228.475 T = 36.3193 m E = 9.4841 m

MDOT
Michigan Department of Transportation

LEGEND

- ESTIMATED EXISTING ROW
- ROW IMPACT
- ROAD CLOSURES
- RAIL ROAD
- PLAZA BOUNDARY
- BRIDGES/RETAINING WALLS
- RETAINING WALL NUMBER
- UTILITY CORRIDOR

DRAWING SCALE 1:5000



FILE NAME: \$FILEL\$

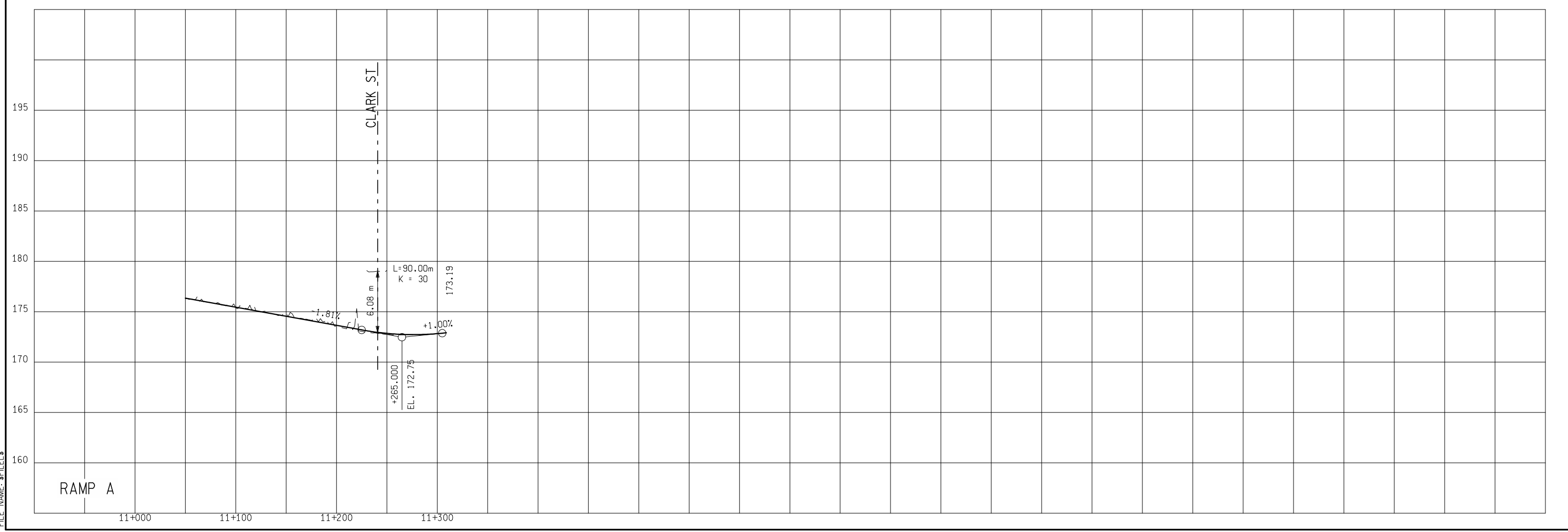
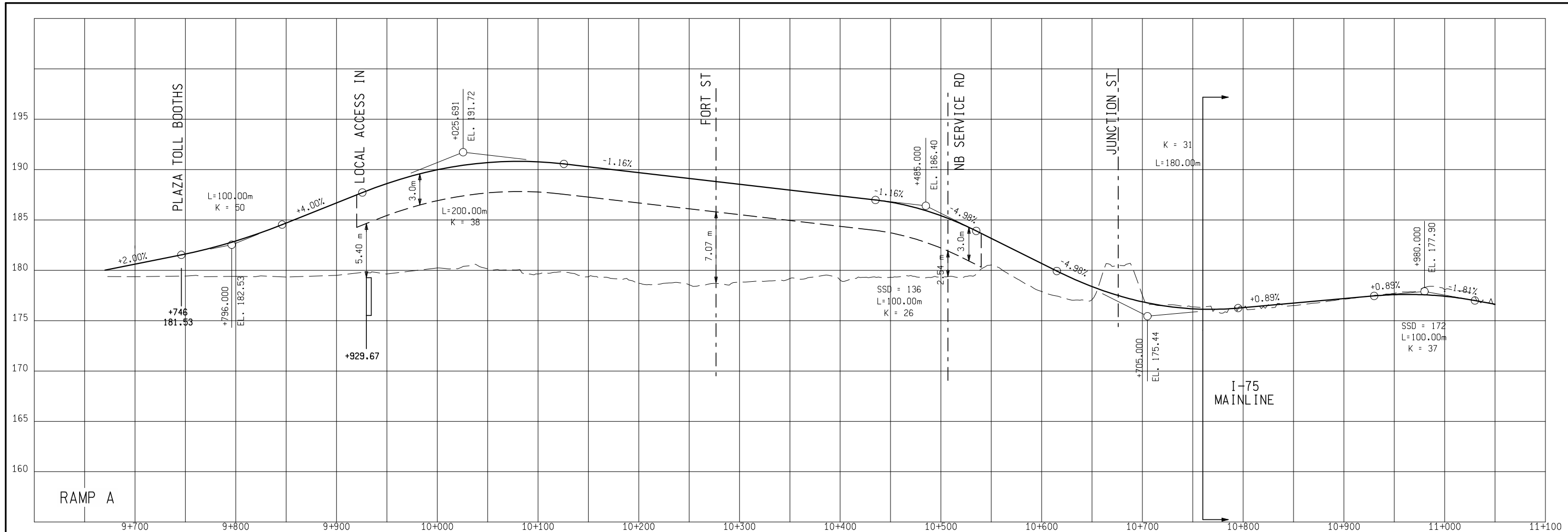

FINAL R.O.W.	
REVISION	
DATE	
AUTH	

ALTERNATE 14 - INTERCHANGE G - PLAZA P-a - RAMP A	JOB NO.	DESIGN UNIT
DATE	CONT. SEC.	
SCALE	HORZ. 1" = 1'	VERT. 1" = 1'



 Michigan Department of Transportation

SHEET NO. _____
 R.O.W CONST. _____

\$DATE\$ \$TIME\$

FILE NAME: \$FILEL\$

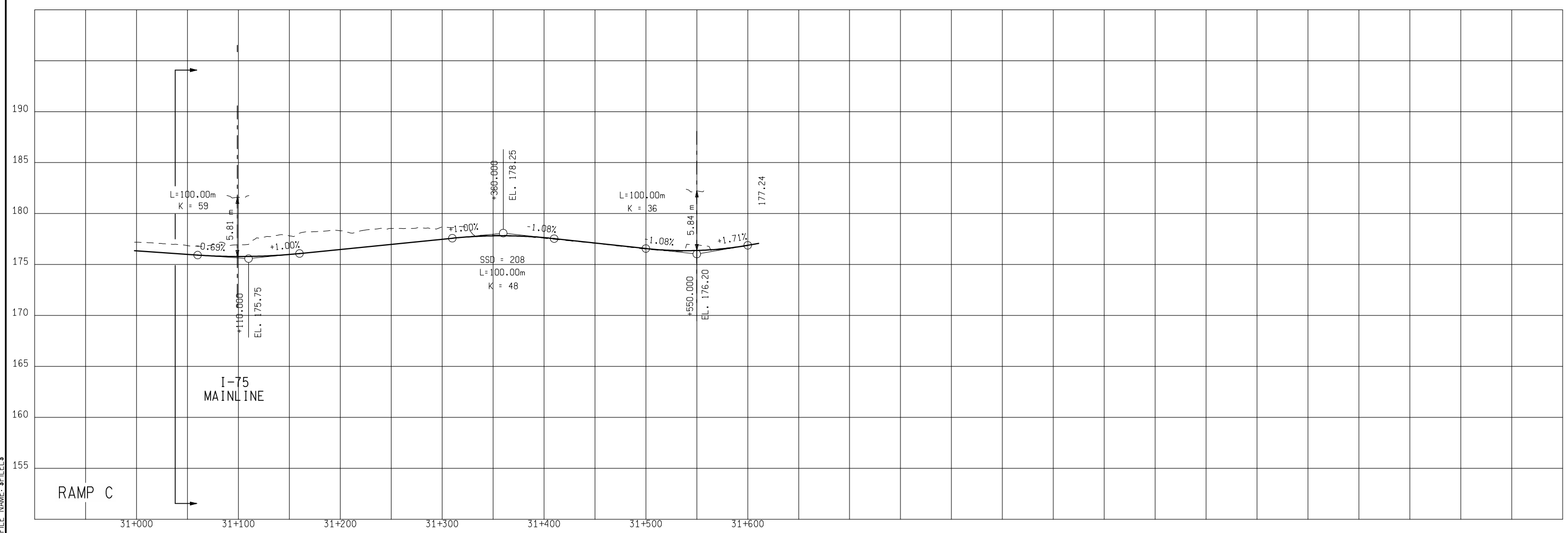
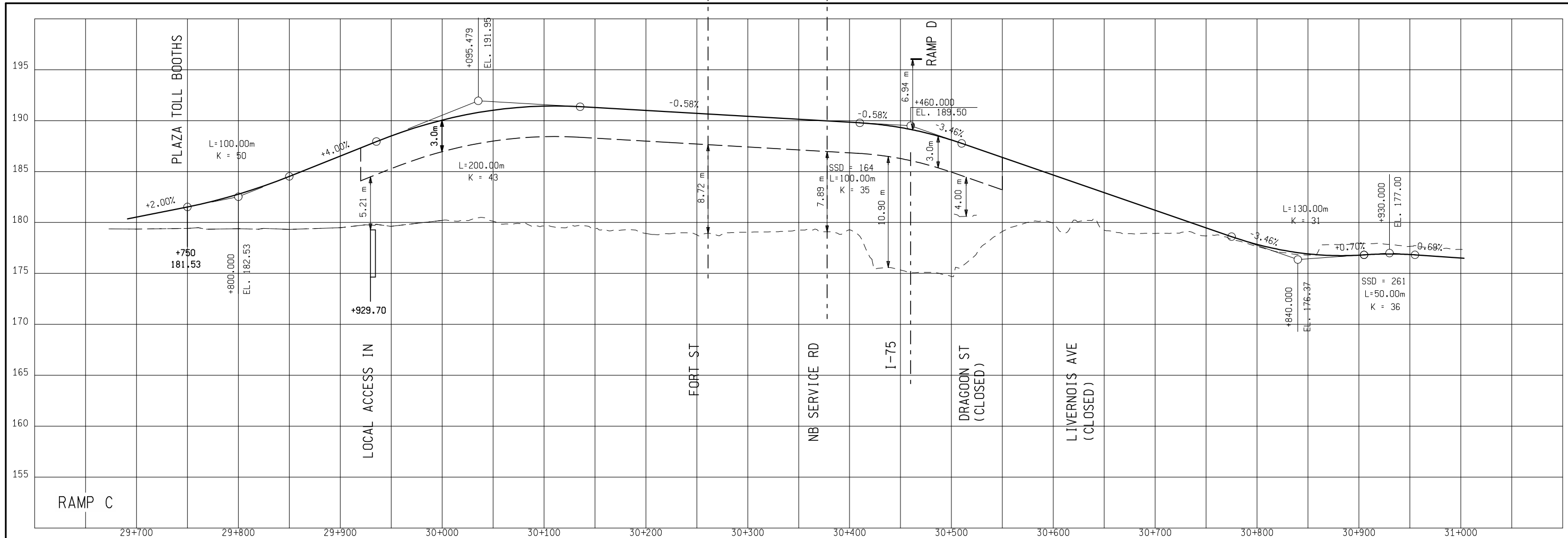

FINAL R.O.W.	
AUTH	DATE
	REVISION

ALTERNATE 14 - INTERCHANGE G - PLAZA P-a - RAMP C	JOB NO.	DESIGN UNIT
DATE	SCALE	CONT. SEC.
	HORZ. 1" = 1'	
	VERT. 1" = 1'	



 Michigan Department of Transportation

SHEET NO. _____

R.O.W CONST. _____

\$DATE\$

FILE NAME: \$FILEL\$

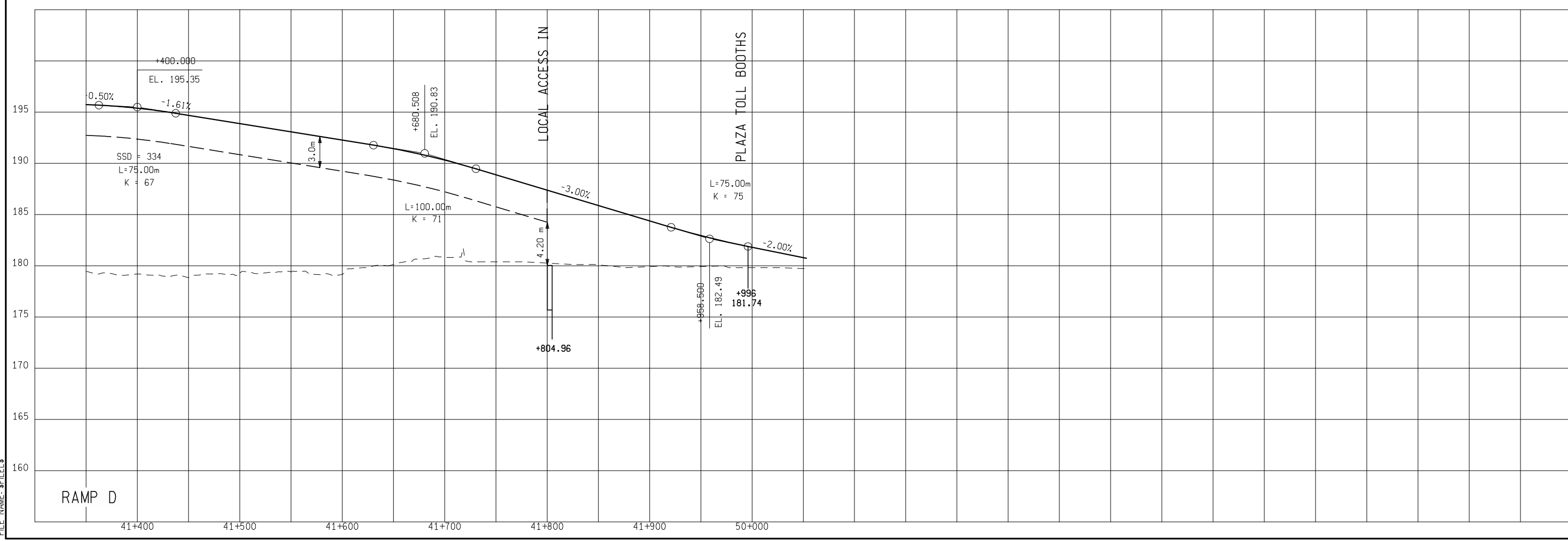
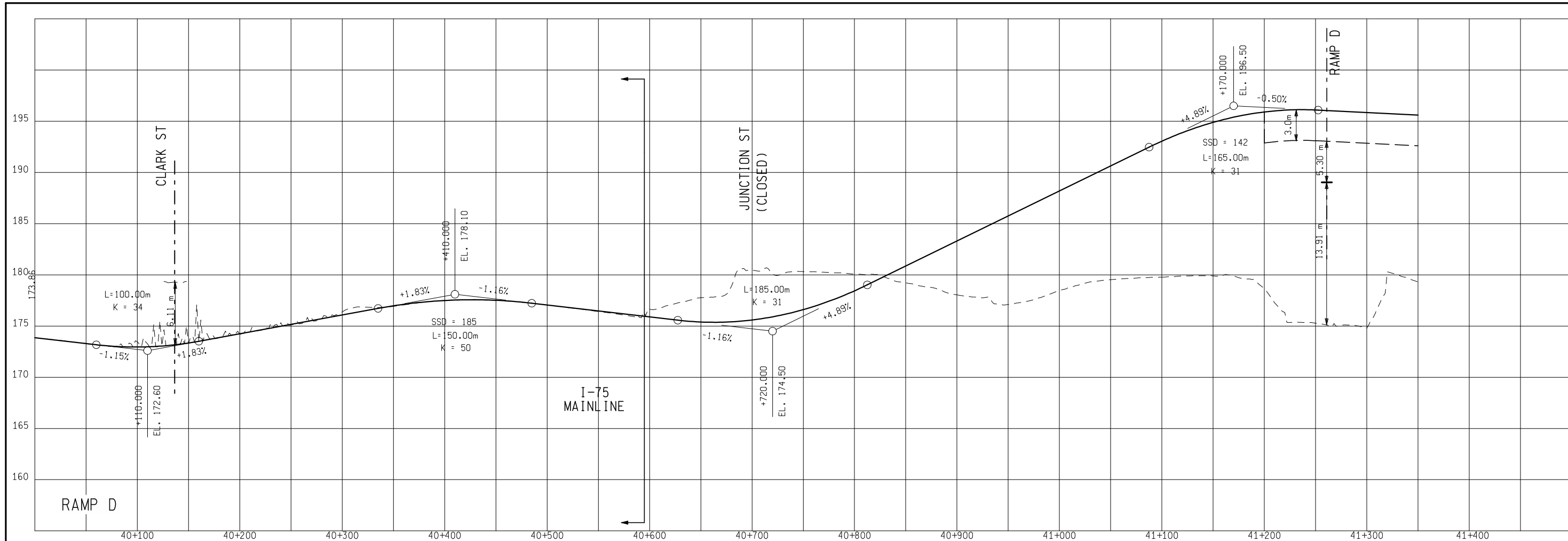

FINAL R.O.W.	
AUTH	DATE
NO.	REVISION

ALTERNATE 14 - INTERCHANGE G - PLAZA P-a - RAMP D	DESIGN UNIT
DATE	JOB NO.
SCALE	CONT. SEC.
HORZ. 1" = 1'	
VERT. 1" = 1'	



 Michigan Department of Transportation

SHEET NO. _____

R.O.W CONST. _____

\$DATE\$

FILE NAME: \$FILEL\$

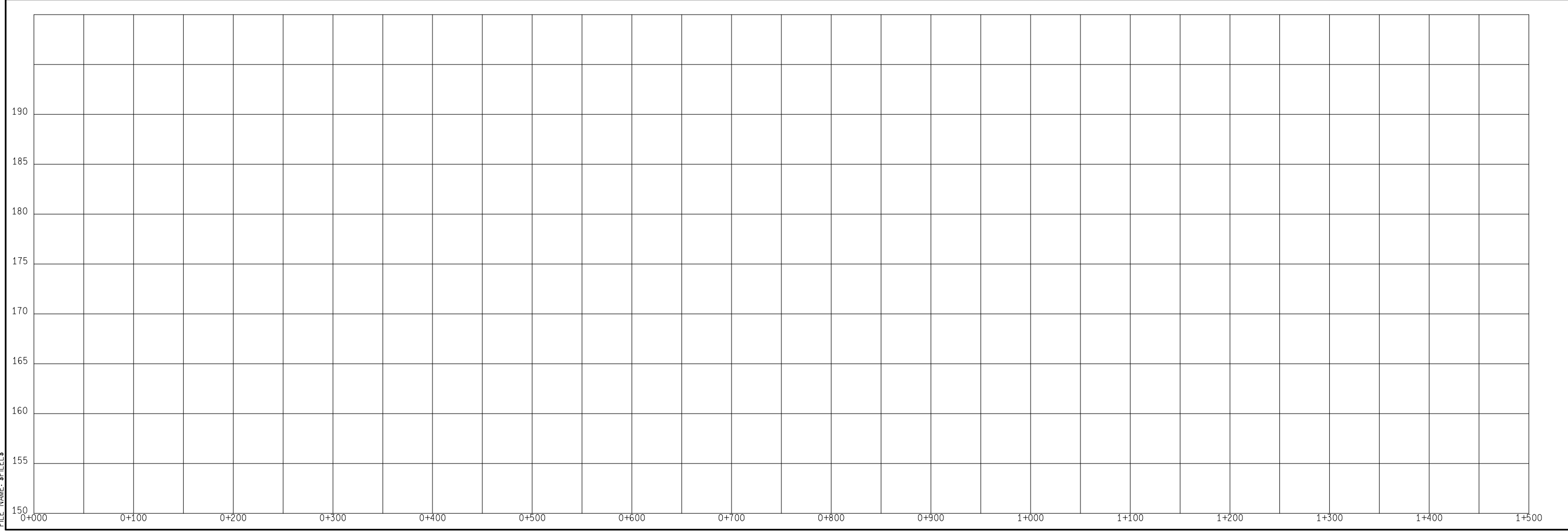
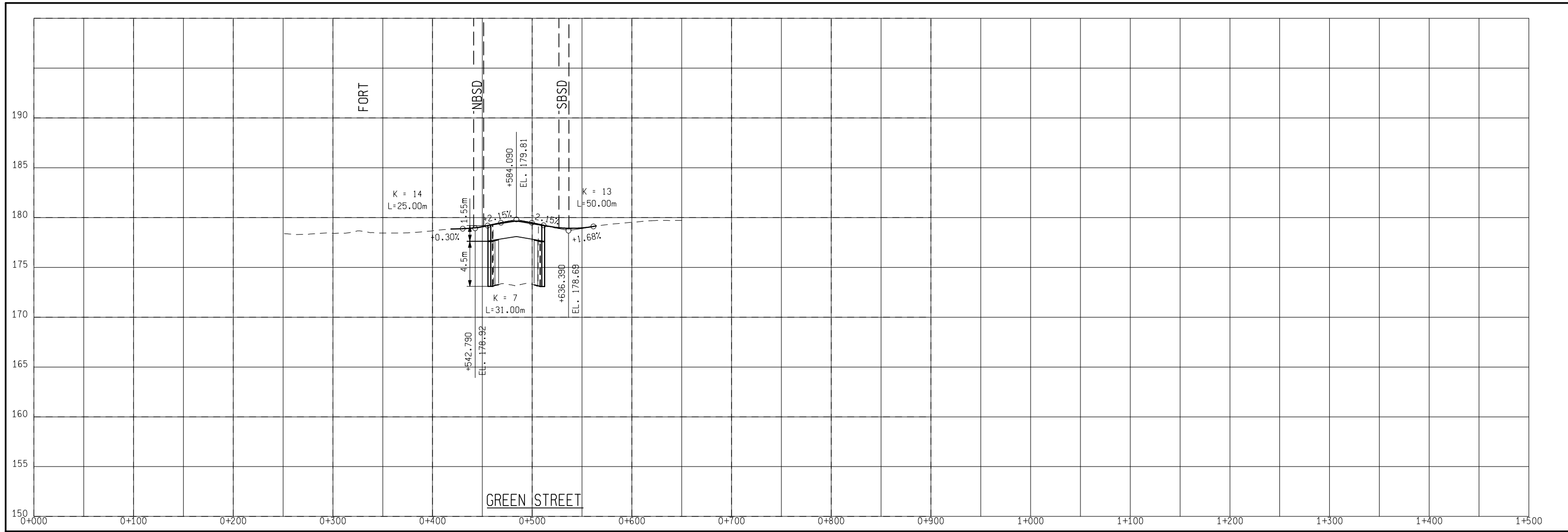

FINAL R.O.W.	
AUTH	REVISION
DATE	

ALTERNATE 14 - INTERCHANGE G - PLAZA P-a	
CROSSING ROADS (GREEN STREET)	
DATE	JOB NO.
SCALE	CONT. SEC.
HORZ. 1" = 1'	DESIGN UNIT
VERT. 1" = 1'	

MDOT
Michigan Department of Transportation

SHEET NO. _____
R.O.W CONST. _____

\$DATE\$ \$TIME\$

FILE NAME: \$FILEL\$

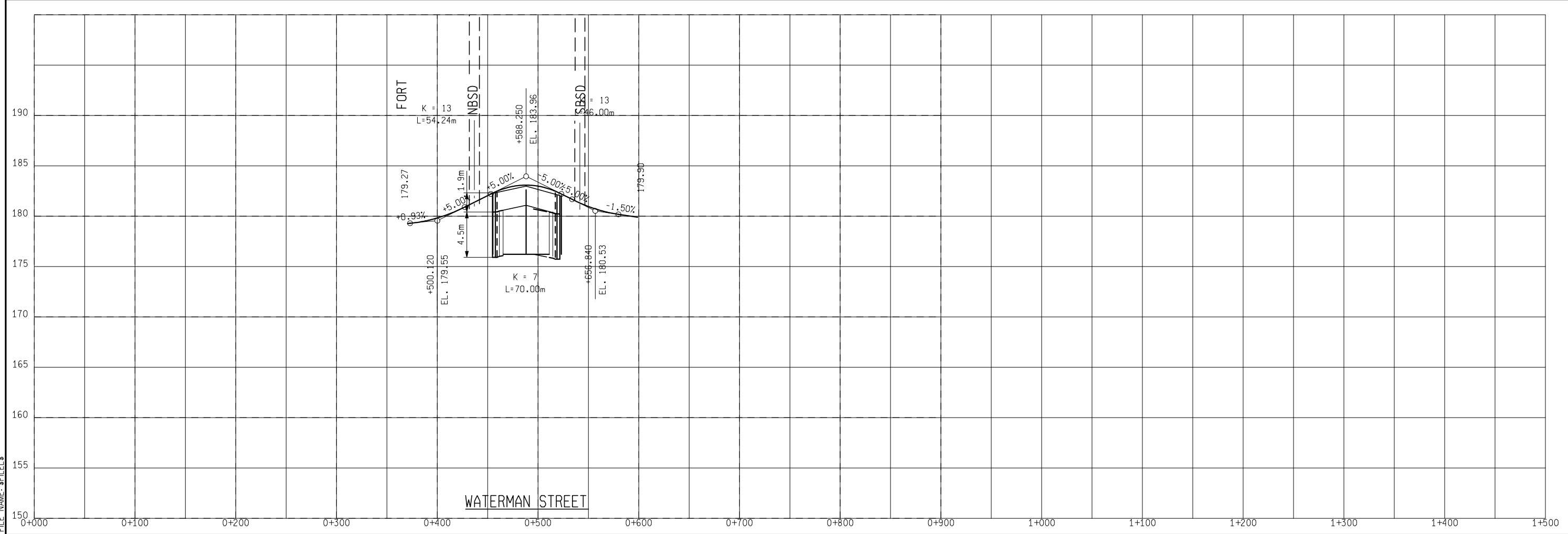

FINAL R.O.W.	
AUTH	REVISION
DATE	

ALTERNATE 14 - INTERCHANGE G - PLAZA P-a Mod
 CROSSING ROADS (CLARK STREET AND WATERMAN STREET)
 DATE _____ SCALE _____ CONT. SEC. _____ JOB NO. _____ DESIGN UNIT _____
 HORZ. 1" = ' VERT. 1" = ' \$ TIME \$

MDOT
 Michigan Department of Transportation

SHEET NO. _____
 R.O.W CONST. _____

ALTERNATIVE 16, INTERCHANGE I, PLAZA P-a, CROSSING X-10



F:\046294_DRIC_Study\01.0000 Alternative Development\01.0210 Practical Alternatives\01.0210 Alternative Development\01.0213 Road\070822 Engineering Reports\Sheets\Alt_16\Alt16_intl_plazaP-a_BW.dgn 10/11/2007 11:15:08 AM

ALTERNATIVE 16, INTERCHANGE I, PLAZA P-a, CROSSING X-10

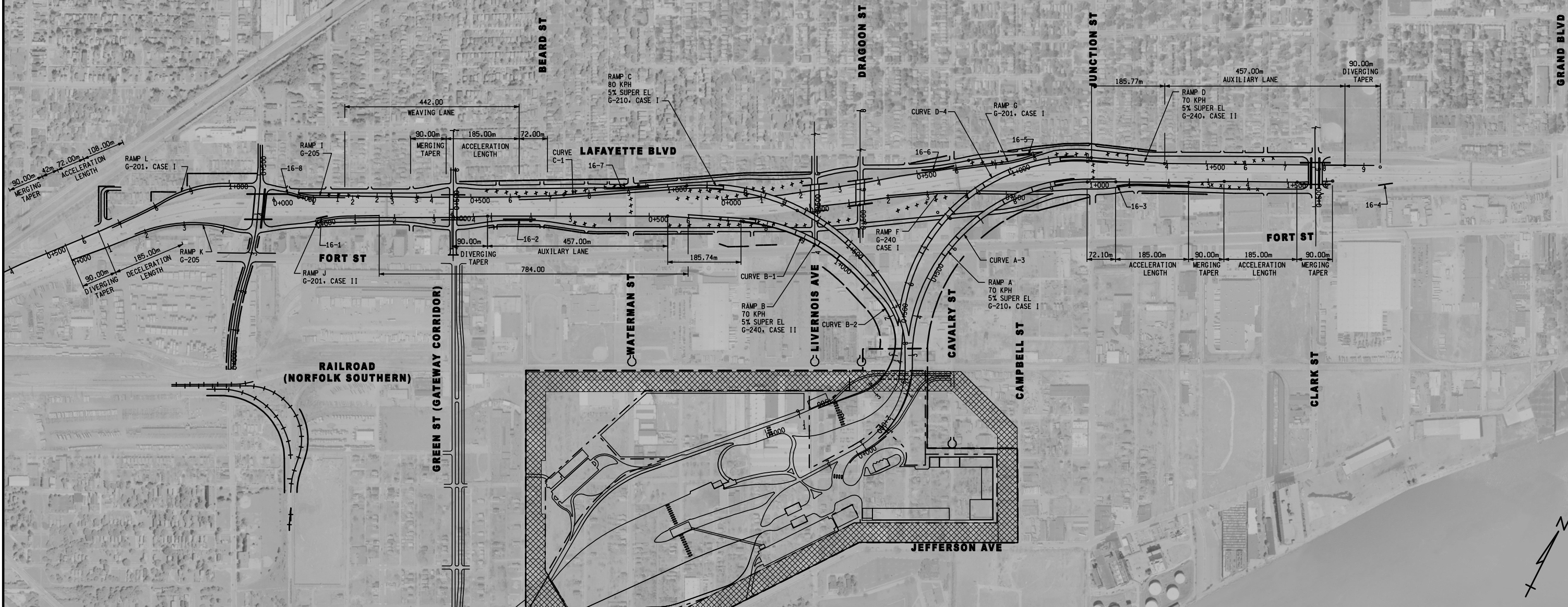

RAMP A-1 $\Delta = 61^\circ 33' 35.346''$ (LT) R = 264.400m T = 157.488m L = 284.077m E = 43.350m PC = 0+000.000 PI = 0+157.488 PT = 0+284.077	RAMP B-1 $\Delta = 43^\circ 06' 12.719''$ (RT) R = 456.610m T = 180.340m L = 343.507m E = 34.323m PC = 0+730.638 PI = 0+910.978 PT = 1+074.145	RAMP C-1 $\Delta = 3^\circ 15' 09.278''$ (LT) R = 2,000.000m T = 56.783m L = 113.536m E = 0.806m PC = 0+622.154 PI = 0+678.937 PT = 0+735.690
RAMP A-2 $\Delta = 5^\circ 13' 55.517''$ (RT) R = 254.540m T = 11.630m L = 23.244m E = 0.266m PC = 0+306.726 PI = 0+318.356 PT = 0+329.970	RAMP B-2 $\Delta = 24^\circ 09' 17.155''$ (RT) R = 180.000m T = 38.514m L = 75.884m E = 4.074m PC = 1+144.046 PI = 1+182.560 PT = 1+219.931	RAMP C-3 $\Delta = 22^\circ 57' 02.215''$ (RT) R = 200.000m T = 40.601m L = 80.113m E = 4.079m PC = 1+731.923 PI = 1+772.524 PT = 1+812.036
RAMP A-3 $\Delta = 84^\circ 28' 01.855''$ (RT) R = 450.000m T = 408.516m L = 663.404m E = 157.771m PC = 0+329.970 PI = 0+738.486 PT = 0+993.374	RAMP B-3 $\Delta = 89^\circ 17' 50.078''$ (RT) R = 140.000m T = 138.293m L = 218.194m E = 56.787m PC = 1+219.931 PI = 1+358.224 PT = 1+438.125	RAMP C-4 $\Delta = 61^\circ 06' 57.968''$ (RT) R = 257.200m T = 151.854m L = 274.349m E = 41.483m PC = 1+848.955 PI = 2+000.809 PT = 2+123.305

RAMP D-1 $\Delta = 17^\circ 29' 40.958''$ (RT) R = 193.000m T = 29.696m L = 58.931m E = 2.271m PC = 0+037.352 PI = 0+067.049 PT = 0+096.283	RAMP D-3 $\Delta = 70^\circ 59' 10.022''$ (LT) R = 193.000m T = 137.630m L = 239.116m E = 44.047m PC = 0+219.064 PI = 0+356.695 PT = 0+458.180
RAMP D-2 $\Delta = 17^\circ 29' 40.958''$ (LT) R = 193.000m T = 29.696m L = 58.931m E = 2.271m PC = 0+096.283 PI = 0+125.980 PT = 0+155.214	RAMP D-4 $\Delta = 94^\circ 59' 31.006''$ (RT) R = 457.000m T = 498.658m L = 757.570m E = 219.394m PC = 0+458.180 PI = 0+956.838 PT = 1+215.851

LEGEND

- ESTIMATED EXISTING ROW
- ROW IMPACT
- ***** ROAD CLOSURES
- RAIL ROAD
- PLAZA BOUNDARY
- BRIDGES/RETAINING WALLS
- 1-5 RETAINING WALL NUMBER
- ▨ UTILITY CORRIDOR

0 50 100 200m

DRAWING SCALE 1:5000



FILE NAME: F:\646294_DRC_Study\01.0000_Alternative Development\01.0200_Practical Alternatives\01.0210_Alternative Development\01.0213_Road\070822_Engineering Report\Sheets\Alt_16\alt16_prof_RampA.dgn

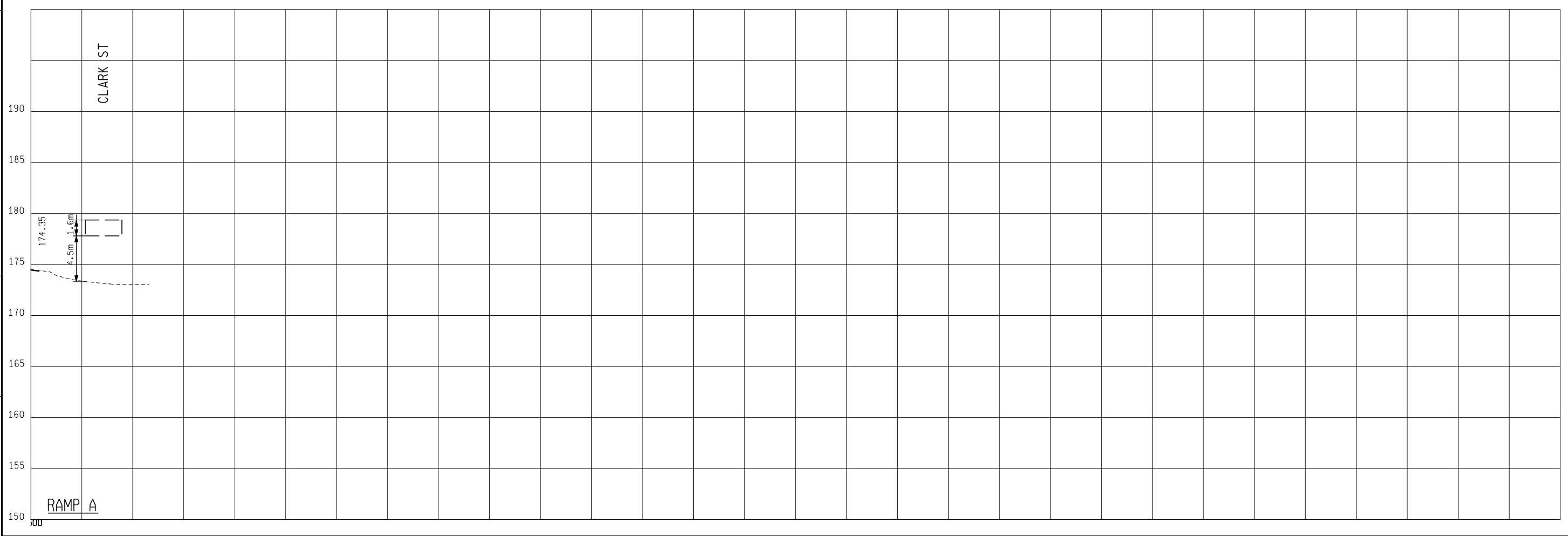
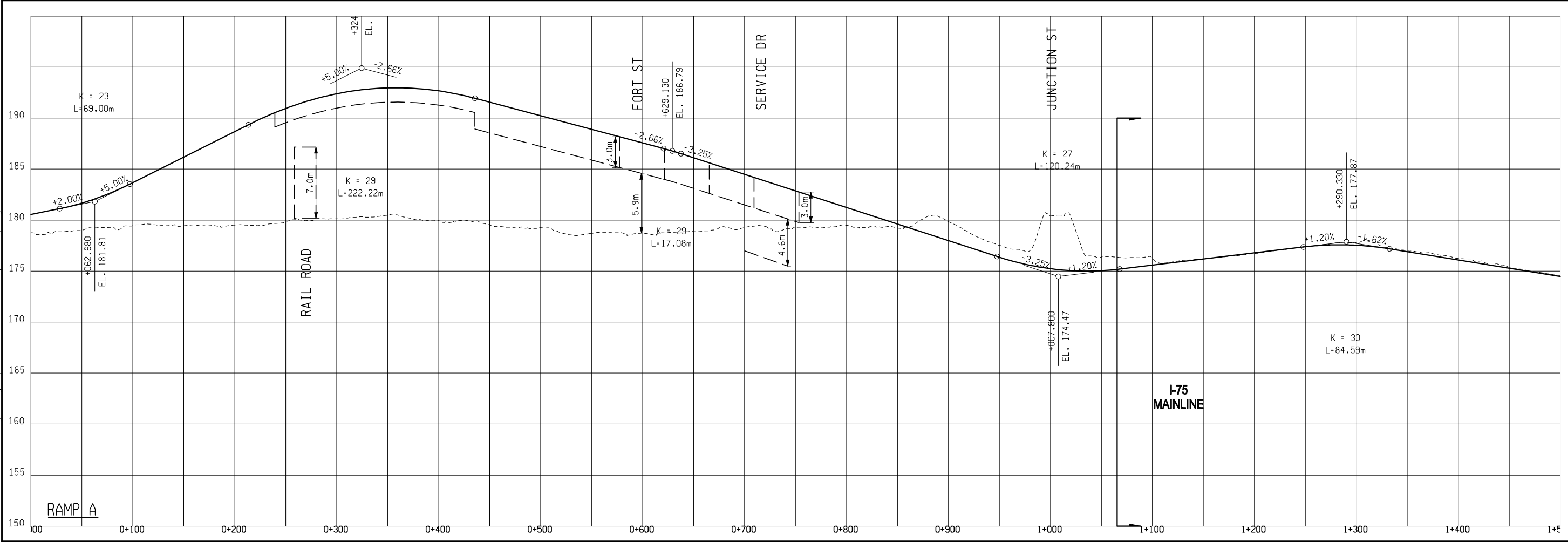

FINAL R.O.W.	
AUTH	DATE
NO.	REVISION

ALTERNATE 16 - INTERCHANGE I - PLAZA P-a		DESIGN UNIT
RAMP A		JOB NO.
DATE	CONT. SEC.	SCALE
		HORZ. 1" = 1'
		VERT. 1" = 1'

MDOT
Michigan Department of Transportation

SHEET NO.
R.O.W CONST.

10/10/2007 4:58:41 PM

FILE NAME: F:\646294_DRC_Study\01.0000_Alternative Development\01.0210_Alternative Development\01.0213_Road\070822_Engineering Report\Sheets\ALT_16\alt16_prof_RampB.dgn

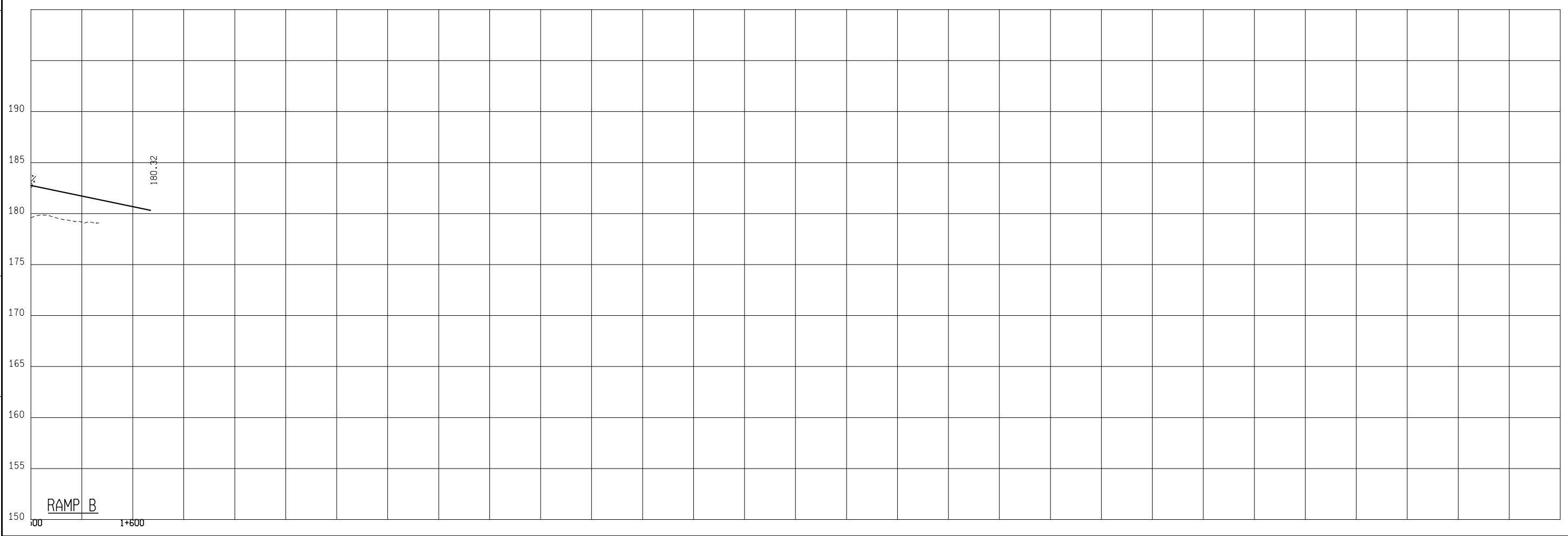
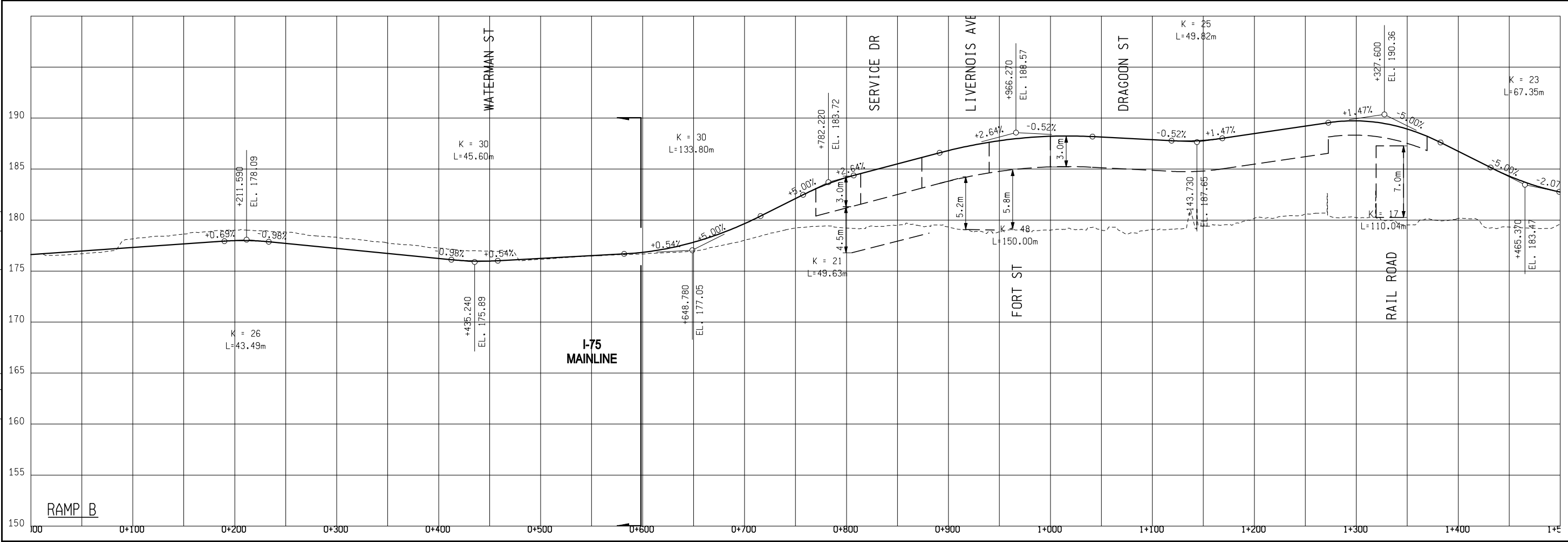

FINAL R.O.W.	
AUTH	REVISION

ALTERNATE 16 - INTERCHANGE I - PLAZA P-a			
RAMP B			
DATE	SCALE	CONT. SEC.	DESIGN UNIT
	HORZ. 1" = 1'		
	VERT. 1" = 1'		

MDOT
Michigan Department of Transportation

10/10/2007 4:59:06 PM

SHEET NO. _____
R.O.W CONST. _____

FILE NAME: F:\646294_DRC_Study\01.0000_Alternative Development\01.0200_Practical Alternatives\01.0210_Alternative Development\01.0213_Road\070822_Engineering Report\Sheets\Alt16\alt16_prof_RampC.dgn

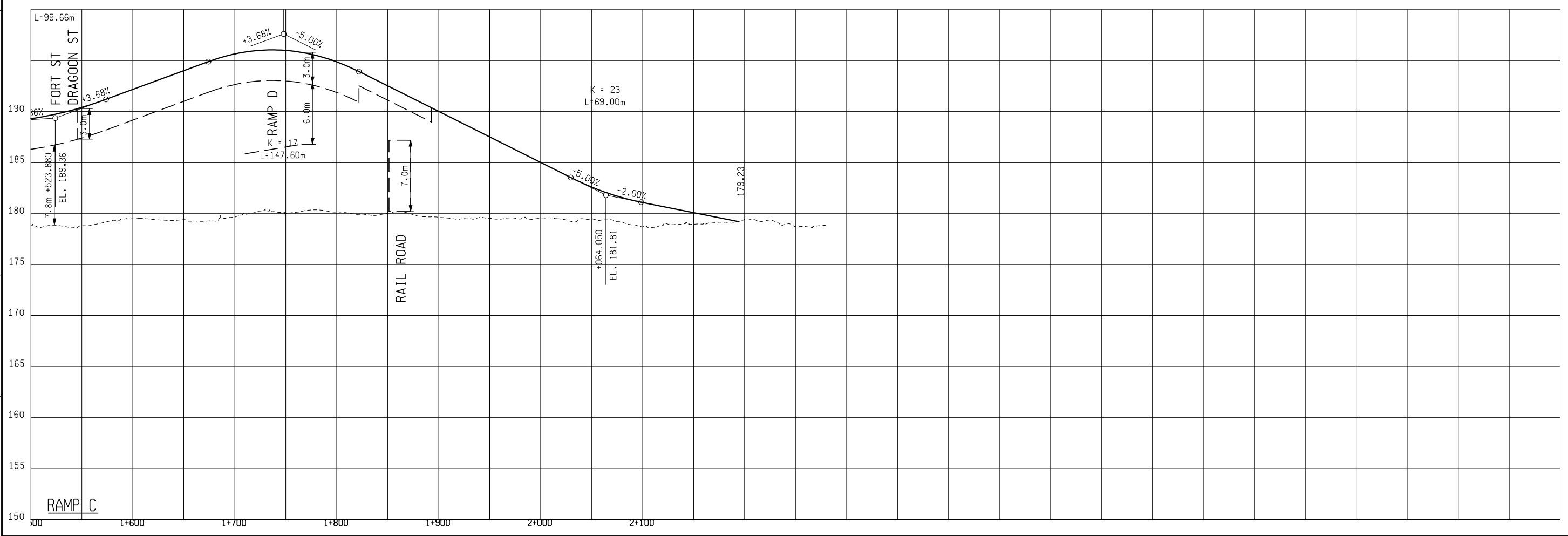
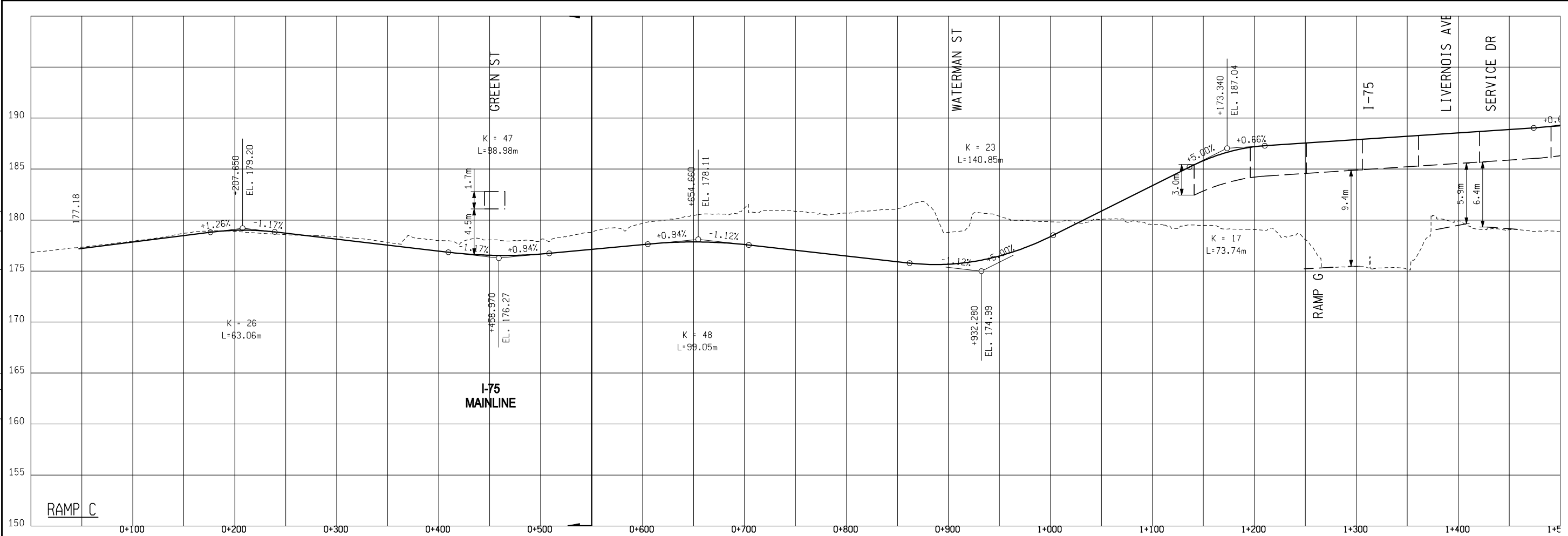

FINAL R.O.W.	
AUTH	DATE
NO.	REVISION

ALTERNATE 16 - INTERCHANGE I - PLAZA P-a		JOB NO.	DESIGN UNIT
RAMP C			
DATE	SCALE	CONT. SEC.	
	HORZ. 1" = 1'		
	VERT. 1" = 1'		

MDOT
Michigan Department of Transportation

10/10/2007 4:59:28 PM

SHEET NO.
R.O.W CONST.

FILE NAME: F:\646294_DRC_Study\01.0000_Alternative Development\01.0200_Practical Alternatives\01.0210_Alternative Development\01.0213_Road\070822_Engineering Report\Sheets\ALT16_prof._RAMP_F_G.dgn

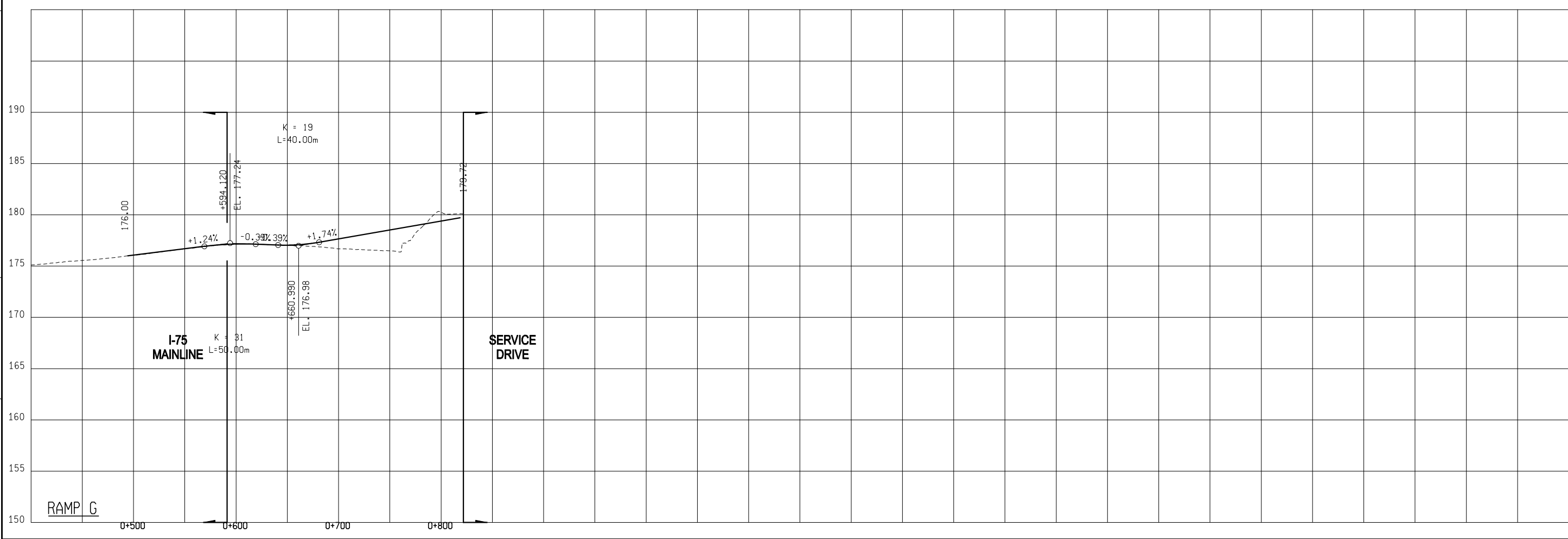
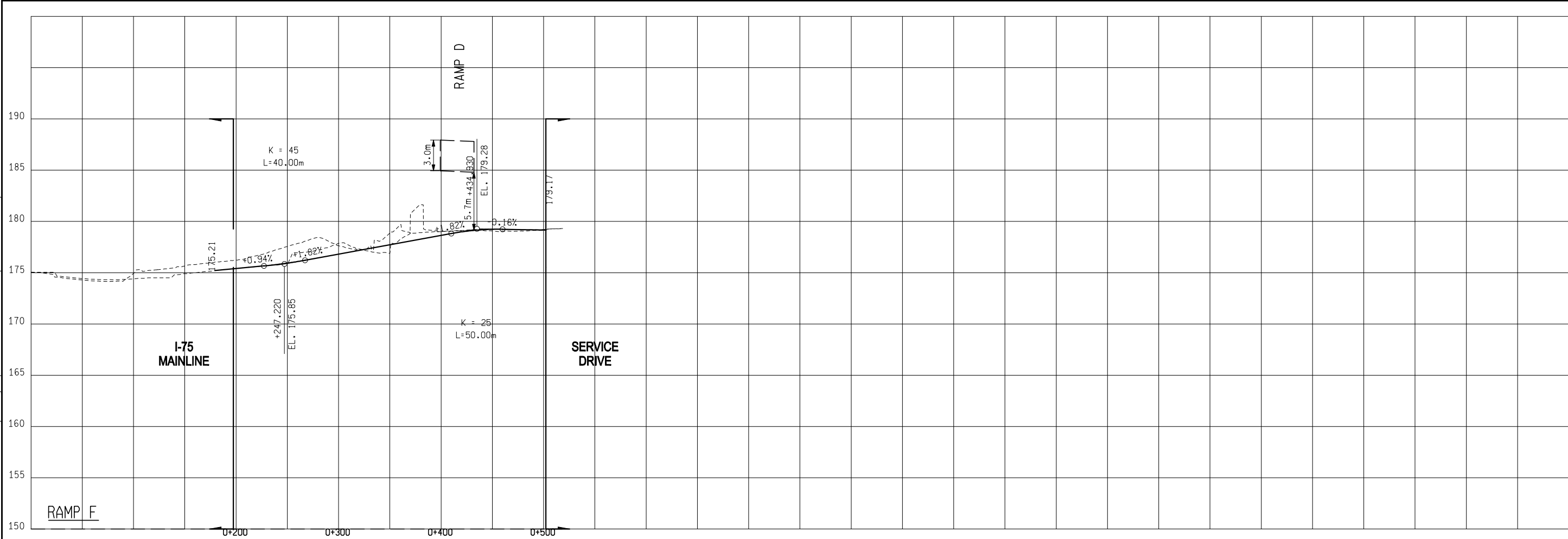

FINAL R.O.W.	
AUTH	DATE
	NO.
	REVISION

ALTERNATE 16 - INTERCHANGE I - PLAZA P-a		JOB NO.	DESIGN UNIT
RAMPS F & G			
DATE	SCALE	CONT. SEC.	
	HORZ. 1" = 1'		
	VERT. 1" = 1'		

MDOT
Michigan Department of Transportation

SHEET NO.
R.O.W CONST.

10/10/2007 4:57:25 PM

FILE NAME: F:\646294_DRC_Study\01.0000_Alternative Development\01.0200_Practical Alternatives\01.0210_Alternative Development\01.0213_Road\070822_Engineering Report\Sheets\ALT16\alt16_prof._RAMP_I.dgn

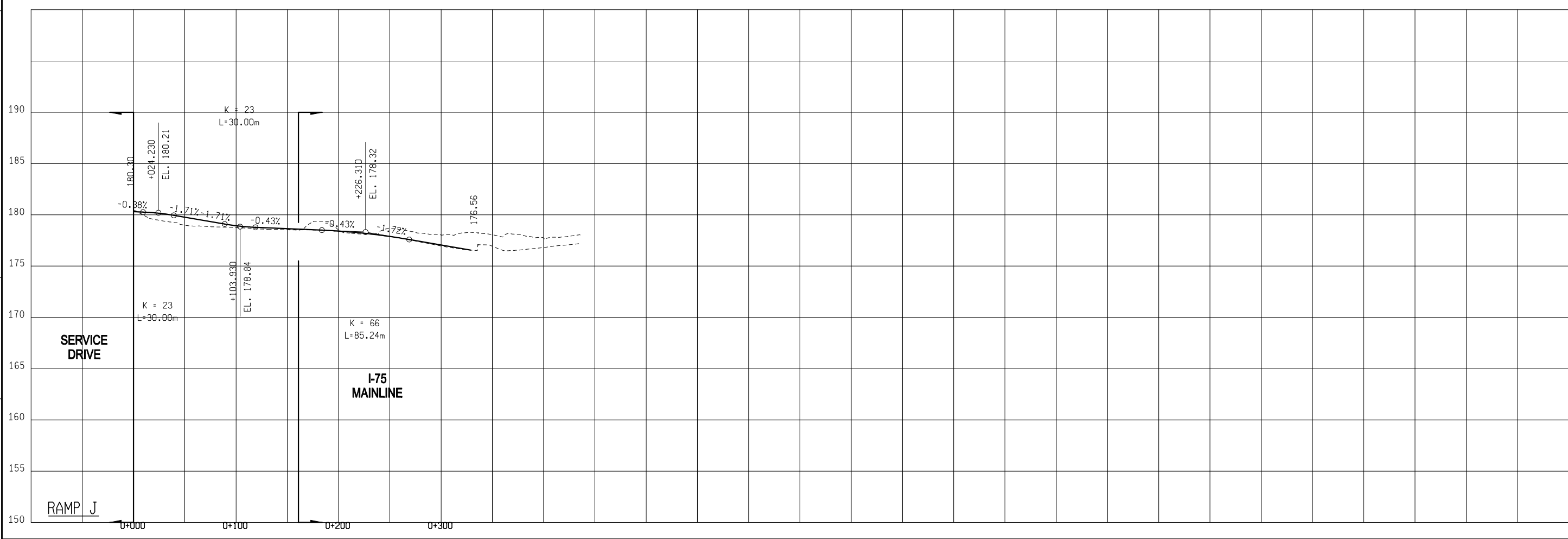
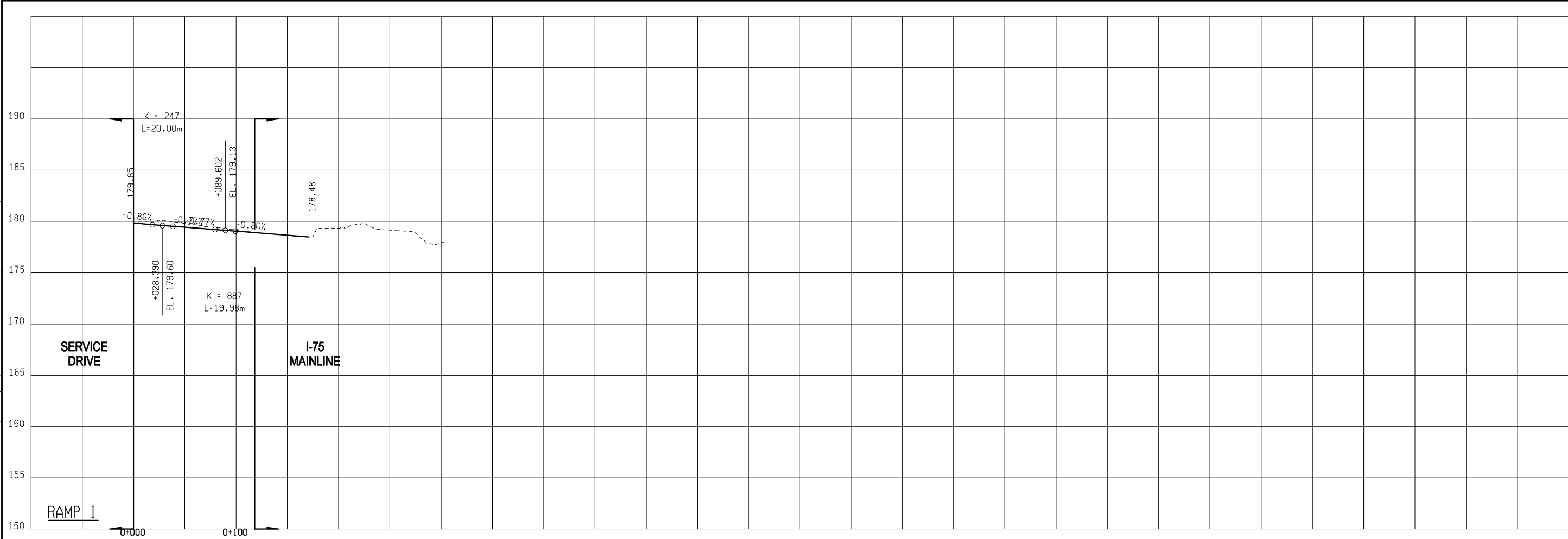

FINAL R.O.W.	
AUTH	REVISION
DATE	

ALTERNATE 16 - INTERCHANGE I - PLAZA P-a			
RAMP I & J		JOB NO.	DESIGN UNIT
DATE	SCALE	CONT. SEC.	
	HORIZ. 1" = 1'		
	VERT. 1" = 1'		

MDOT
Michigan Department of Transportation

SHEET NO.
R.O.W CONST.

10/10/2007 4:57:51 PM

FILE NAME: F:\646294_DRC_Study\01.0000_Alternative Development\01.0200_Practical Alternatives\01.0210_Alternative Development\01.0213_Road\070822_Engineering Report\Sheets\ALT_16\alt16_prof_RAMP_K_L.dgn

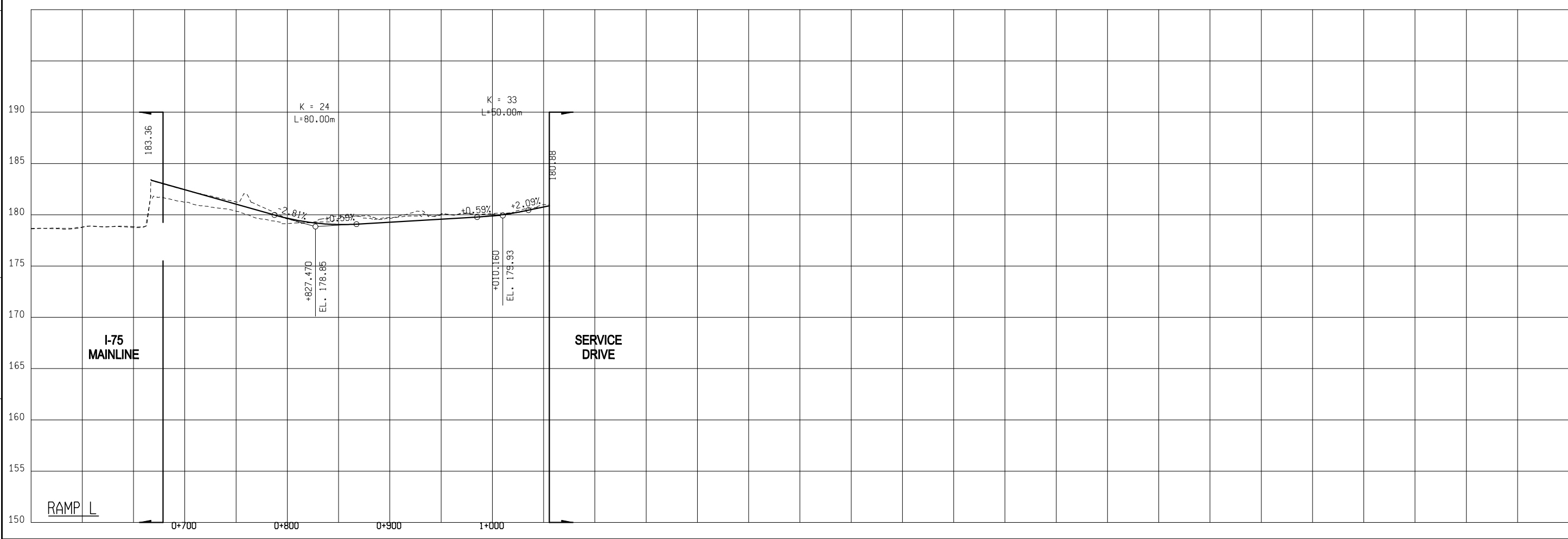
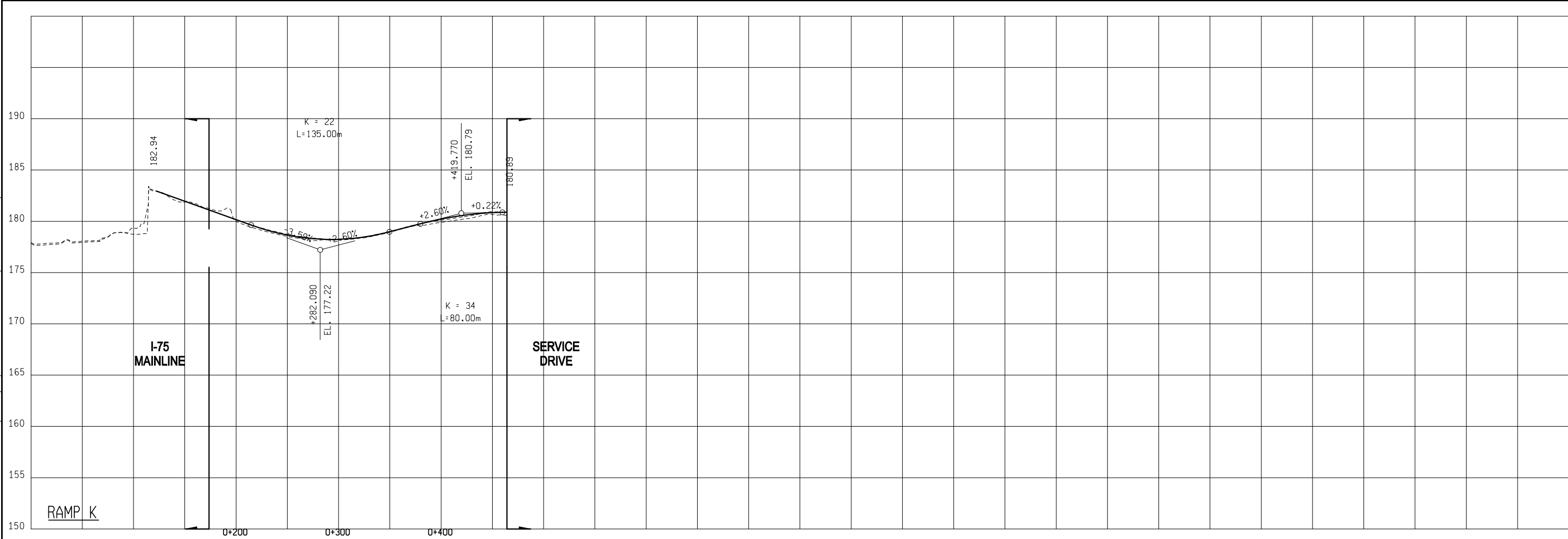

FINAL R.O.W.	
AUTH	REVISION
DATE	

ALTERNATE 16 - INTERCHANGE I - PLAZA P-a	
RAMPS K & L	
DATE	JOB NO.
SCALE	DESIGN UNIT
HORIZ. 1" = 1'	
VERT. 1" = 1'	

SHEET NO. _____

 R.O.W CONST. _____

 10/10/2007 4:58:17 PM

FILE NAME: F:\646294_DRC_Study\01.0000_Alternative Development\01.0200_Practical Alternatives\01.0210_Alternative Development\01.0213_Road\070822_Engineering_Report\Sheets\Alt16\alt16_prof_NB_S.Dgn

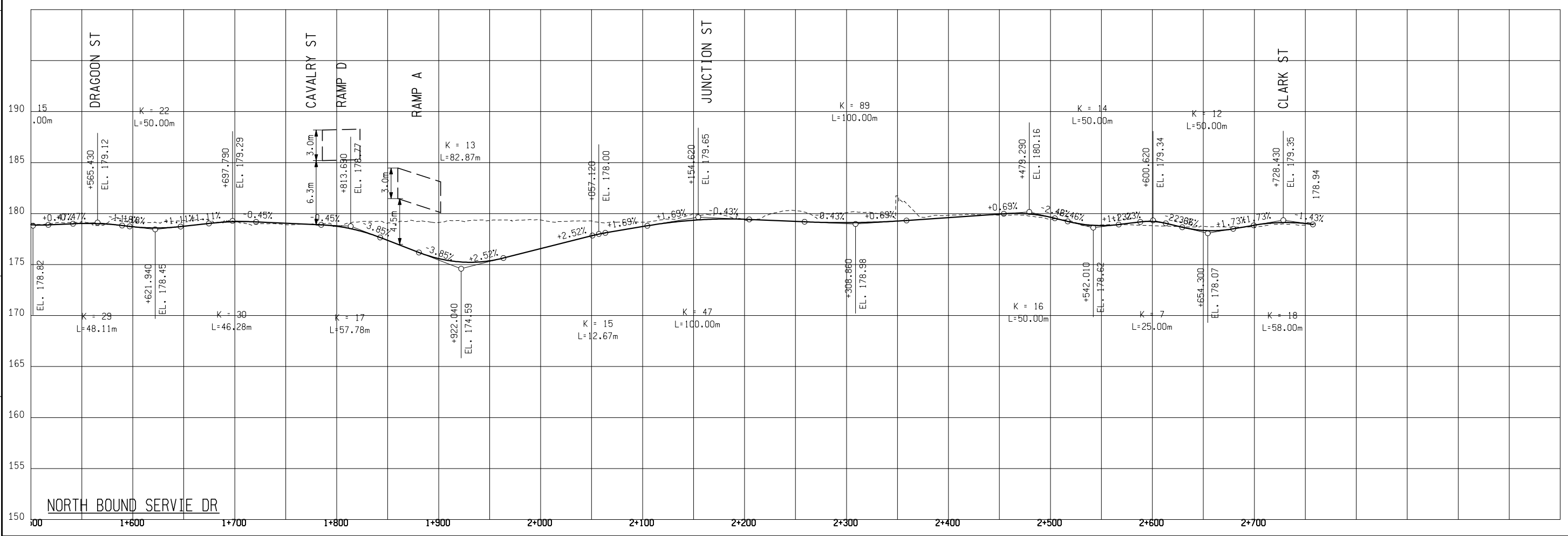
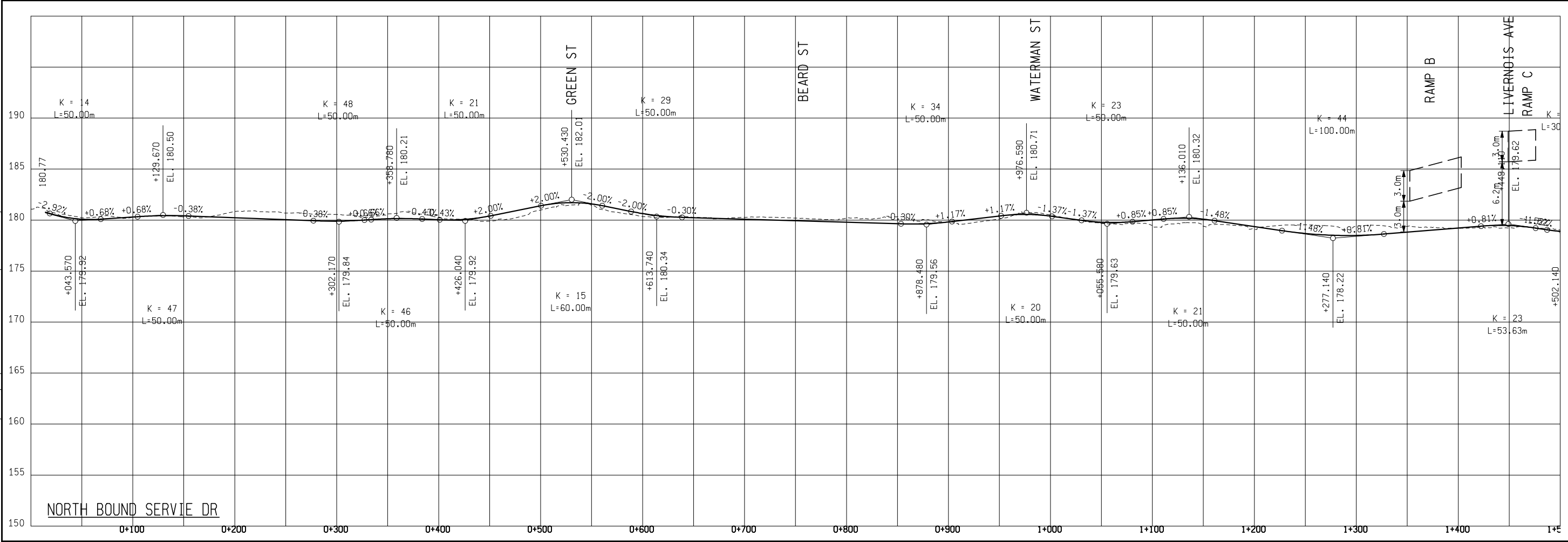

FINAL R.O.W.	
AUTH	DATE
NO.	REVISION

ALTERNATE 16 - INTERCHANGE I - PLAZA P-a		DESIGN UNIT
NORTH BOUND SERVIE DR		JOB NO.
DATE	SCALE	CONT. SEC.
	HORIZ. 1" = 1'	
	VERT. 1" = 10'	

SHEET NO.

 R.O.W CONST.

 10/10/2007

 4:56:59 PM

FILE NAME: F:\646294_DRC_Study\01.0000_Alternative Development\01.0200_Practical Alternatives\01.0210_Alternative Development\01.0213_Road\070822_Engineering Report\Sheets\Alt16\alt16_prof_SB_Sp.dgn

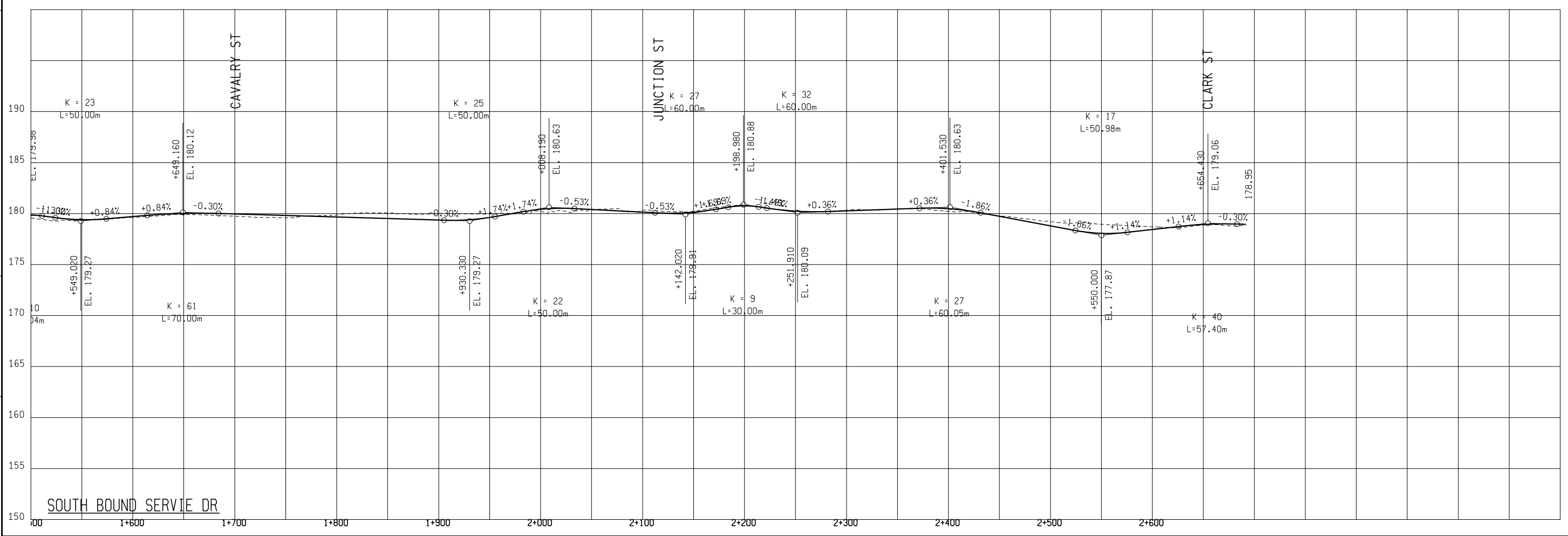
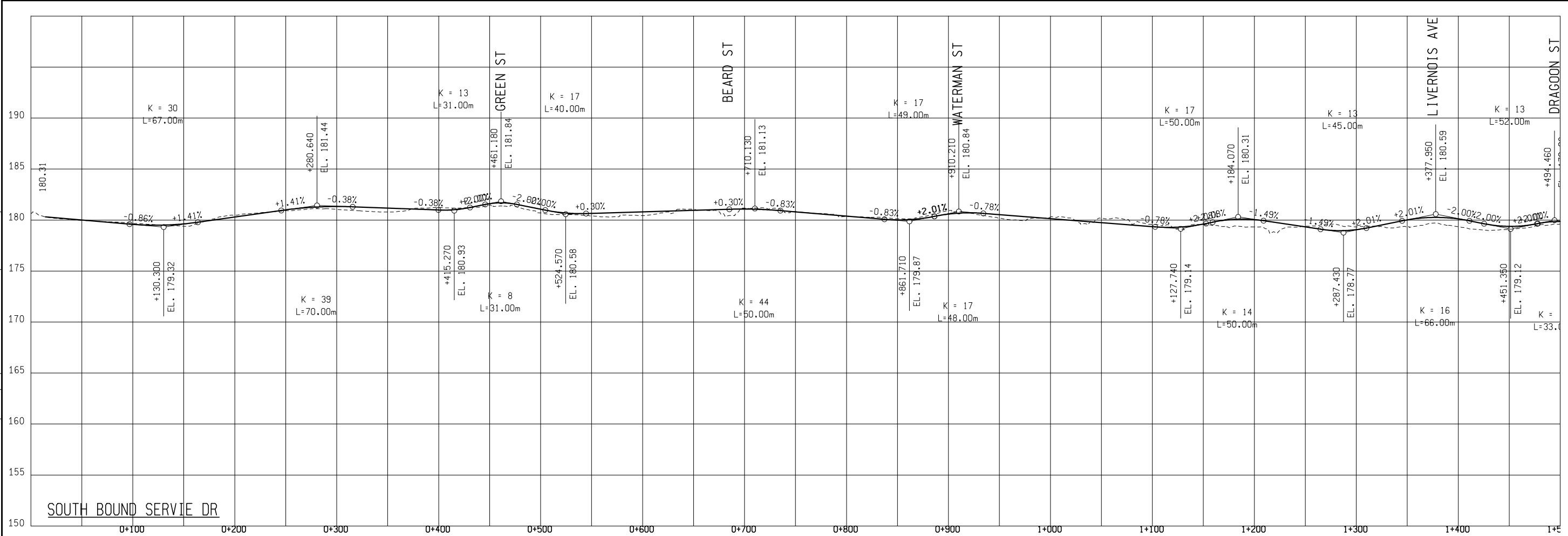

FINAL R.O.W.	
AUTH	DATE
NO.	REVISION

ALTERNATE 16 - INTERCHANGE I - PLAZA P-a	
SOUTH BOUND SERVIE DR	
DATE	JOB NO.
SCALE	DESIGN UNIT
HORIZ. 1" = 1'	
VERT. 1" = 10'	

MDOT
Michigan Department of Transportation

10/10/2007 5:00:32 PM

SHEET NO. R.O.W CONST.

FILE NAME: F:\646294_DRC_Study\01.0000_Alternative Development\01.0200_Practical Alternatives\01.0210_Alternative Development\01.0213_Road\070822_Engineering_Report\Sheets\ALT_16\alt16_prof_Crossing_Roads(SPWL).dgn

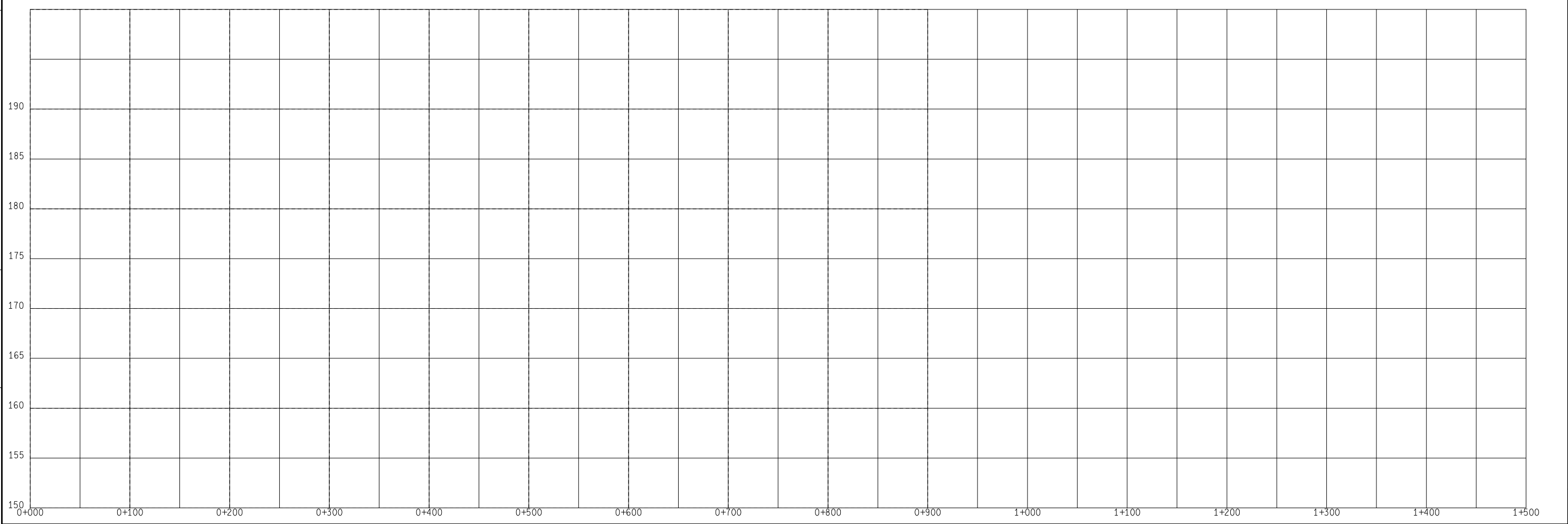
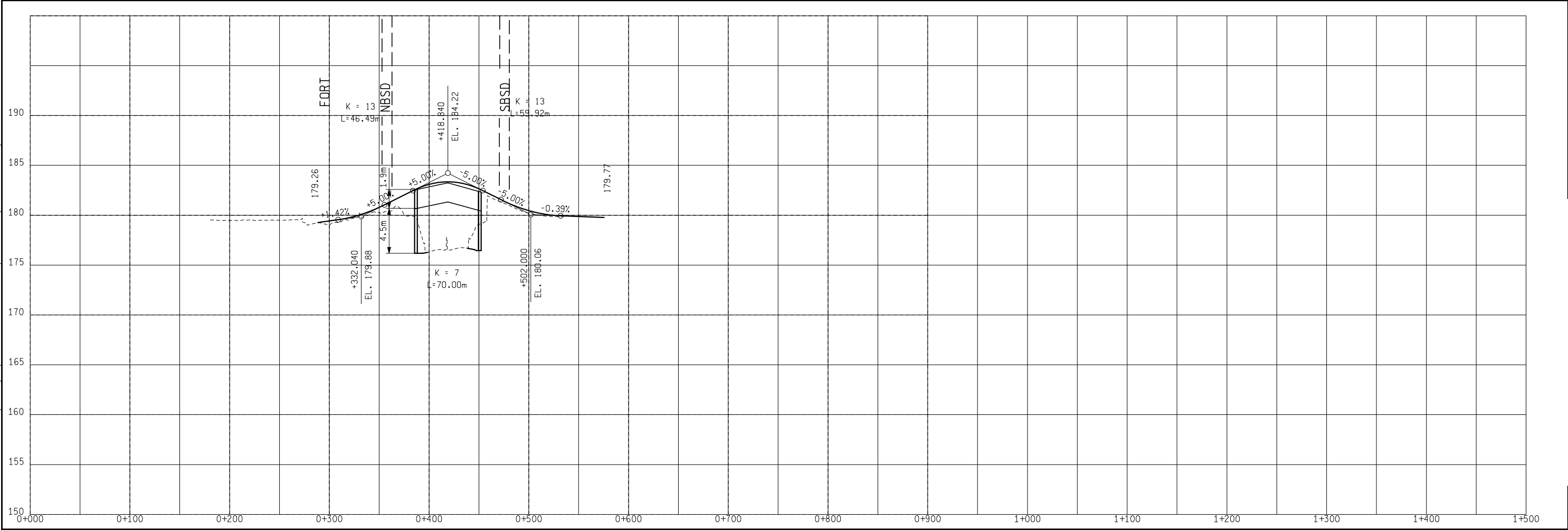

FINAL R.O.W.	
AUTH	REVISION
DATE	

ALTERNATE 16 - INTERCHANGE I - PLAZA P-a	
CROSSING ROADS (SPRINGWELLS STREET)	
DATE	JOB NO.
SCALE	DESIGN UNIT
HORIZ. 1" = 1'	CONT. SEC.
VERT. 1" = 1'	

MDOT
Michigan Department of Transportation

10/10/2007 4:56:11 PM

SHEET NO.
R.O.W CONST.

FILE NAME: F:\646294_DRC_Study\01.0000_Alternative Development\01.0200_PracticalAlternatives\01.0210_Alternative Development\01.0213_Road\070822_Engineering_Report\Sheets\ALT_16\alt16_prof_Crossing_Roads(L&C).dgn

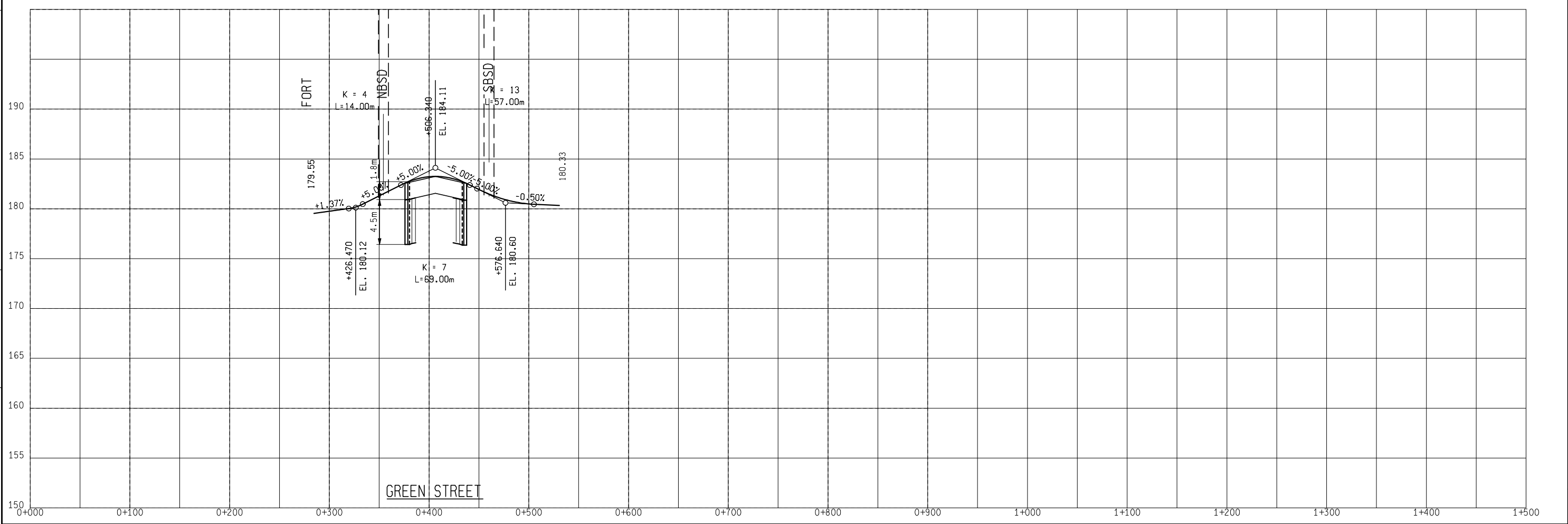
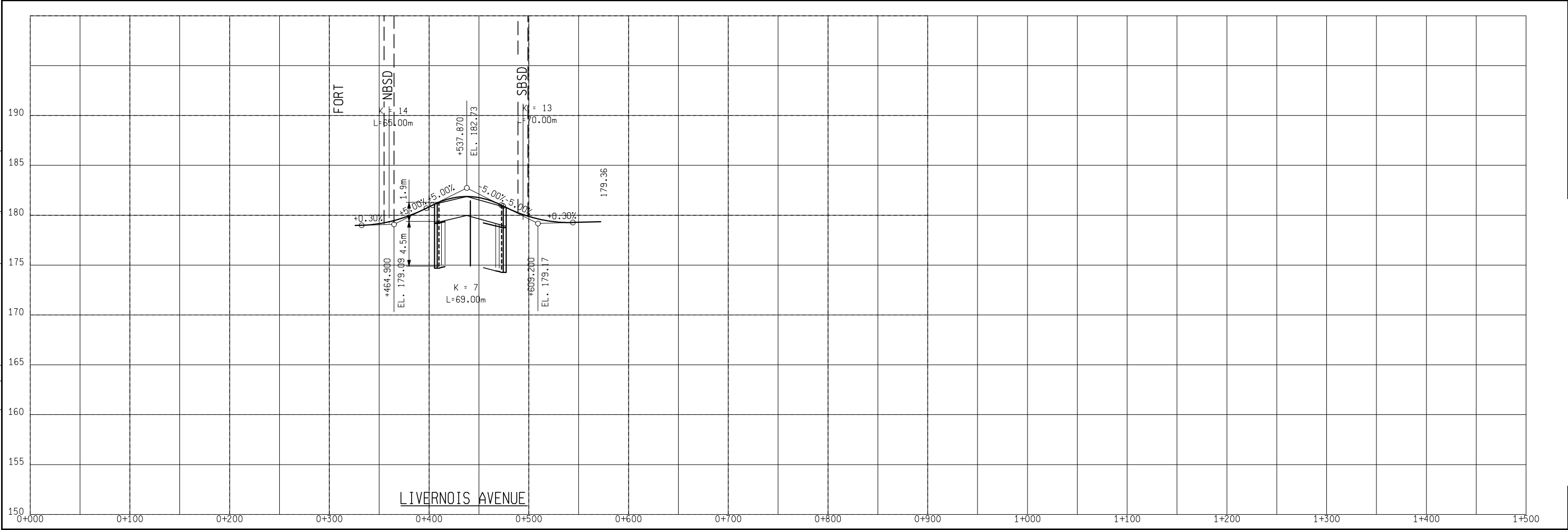

FINAL R.O.W.	
AUTH	DATE
	REVISION

ALTERNATE 16 - INTERCHANGE I - PLAZA P-3	
CROSSING ROADS (LIVERNOIS AVENUE AND GREEN STREET)	
DATE	JOB NO.
SCALE	DESIGN UNIT
HORIZ. 1" = 1'	CONT. SEC.
VERT. 1" = 1'	

MDOT
Michigan Department of Transportation

10/10/2007 4:53:51 PM

SHEET NO. R.O.W CONST.

FILE NAME: F:\646294_DRC_Study\01.0000_Alternative Development\01.0200_Practical Alternatives\01.0210_Alternative Development\01.0213_Road\070822_Engineering_Report\Sheets\Alt_16\alt16_prof_Crossing_Roads(C&L).dgn

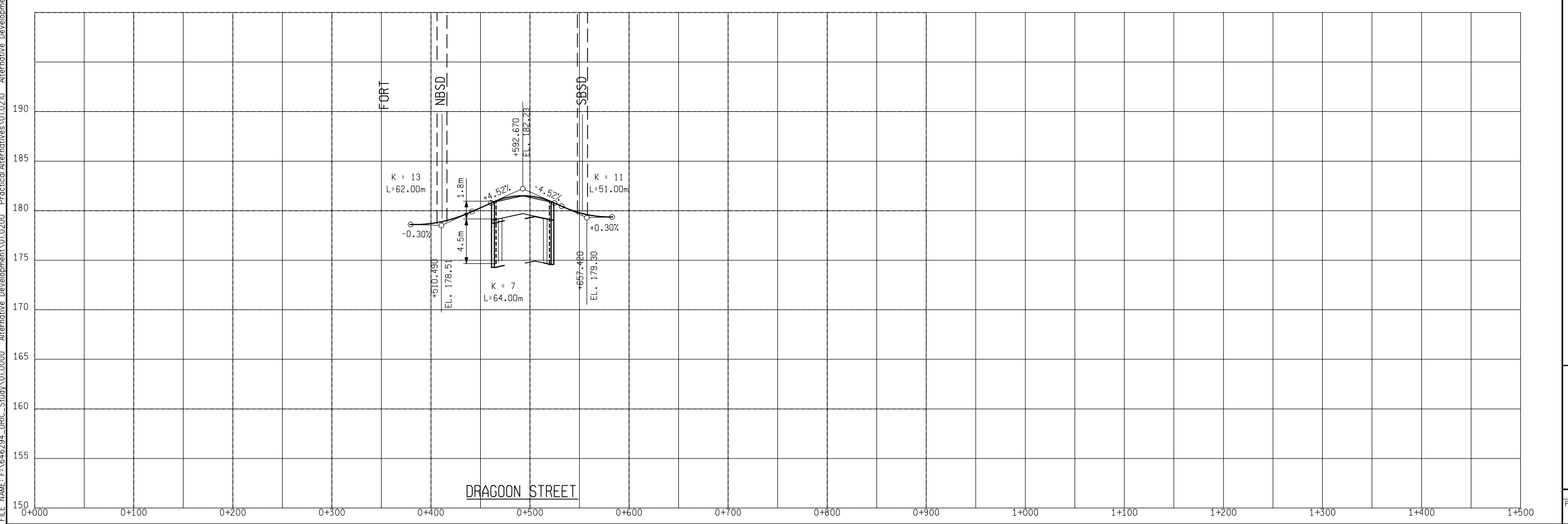
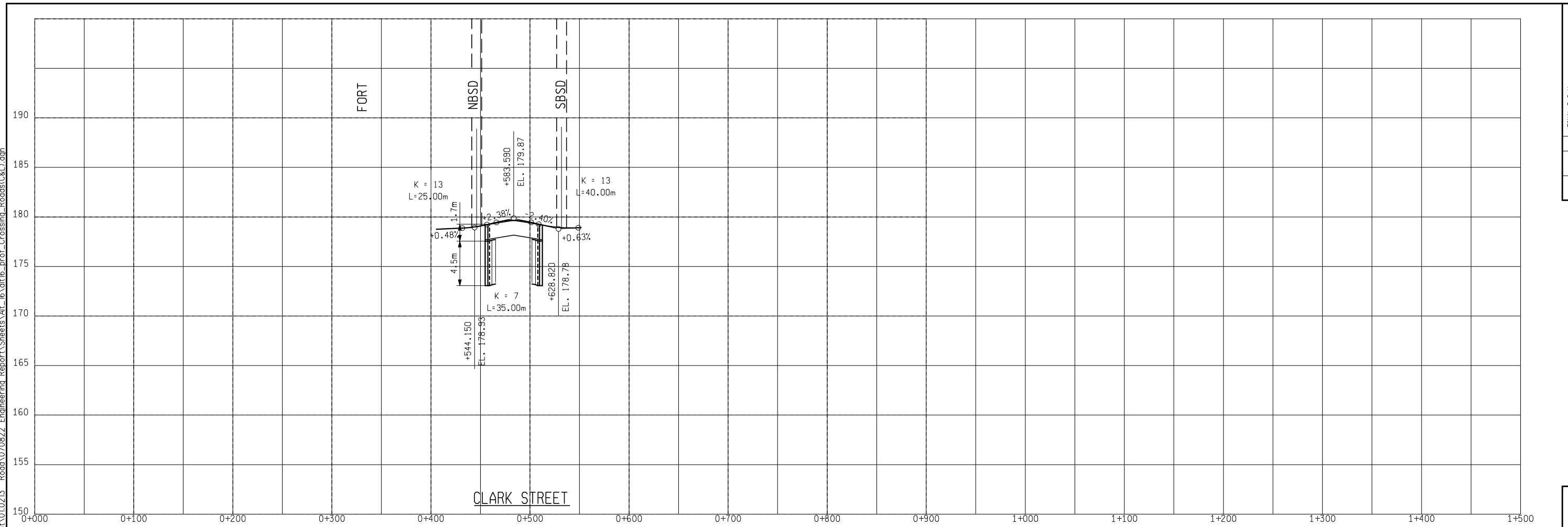

FINAL R.O.W.	
AUTH	REVISION
DATE	

ALTERNATE 16 - INTERCHANGE I - PLAZA P-8	
CROSSING ROADS (CLARK STREET AND DRAGON STREET)	
DATE	JOB NO.
SCALE	CONT. SEC.
HORIZ. 1" = 1'	DESIGN UNIT
VERT. 1" = 1'	

SHEET NO. R.O.W CONST.

10/10/2007 4:55:28 PM

FILE NAME: F:\646294_DRC_Study\01.0000_Alternative Development\01.0200_Practical Alternatives\01.0210_Alternative Development\01.0213_Road\070822_Engineering Report\Sheets\Alt_16\alt16_prof_RampD.dgn

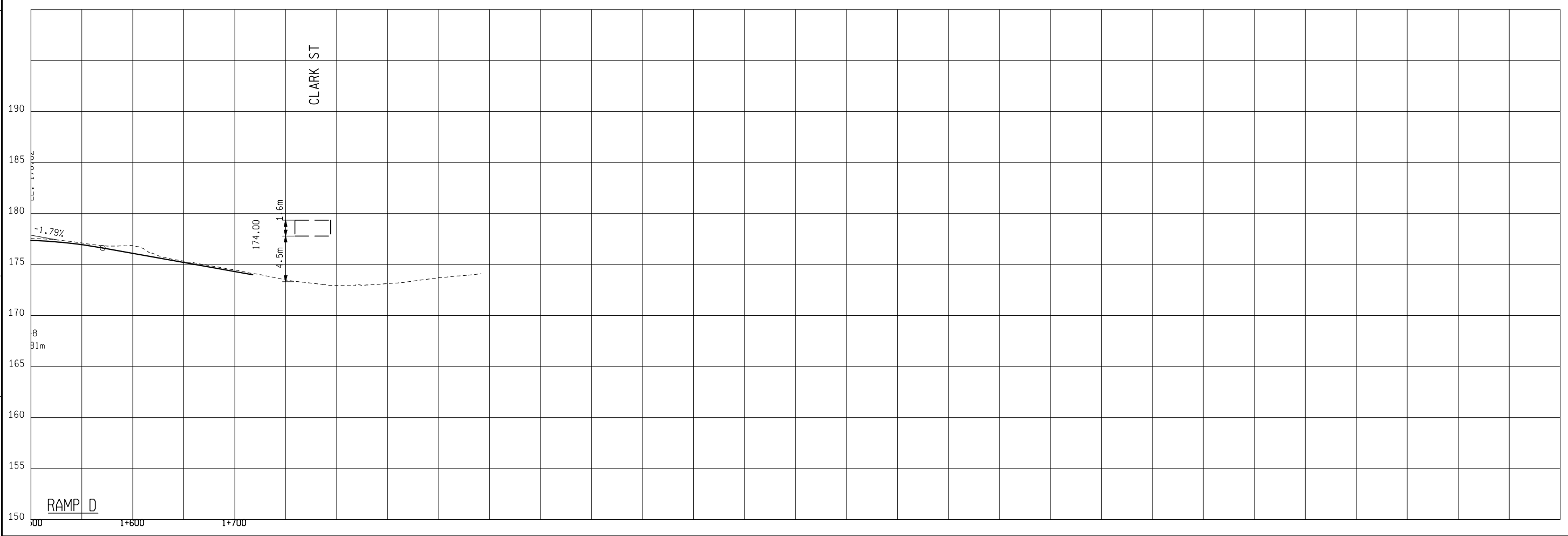
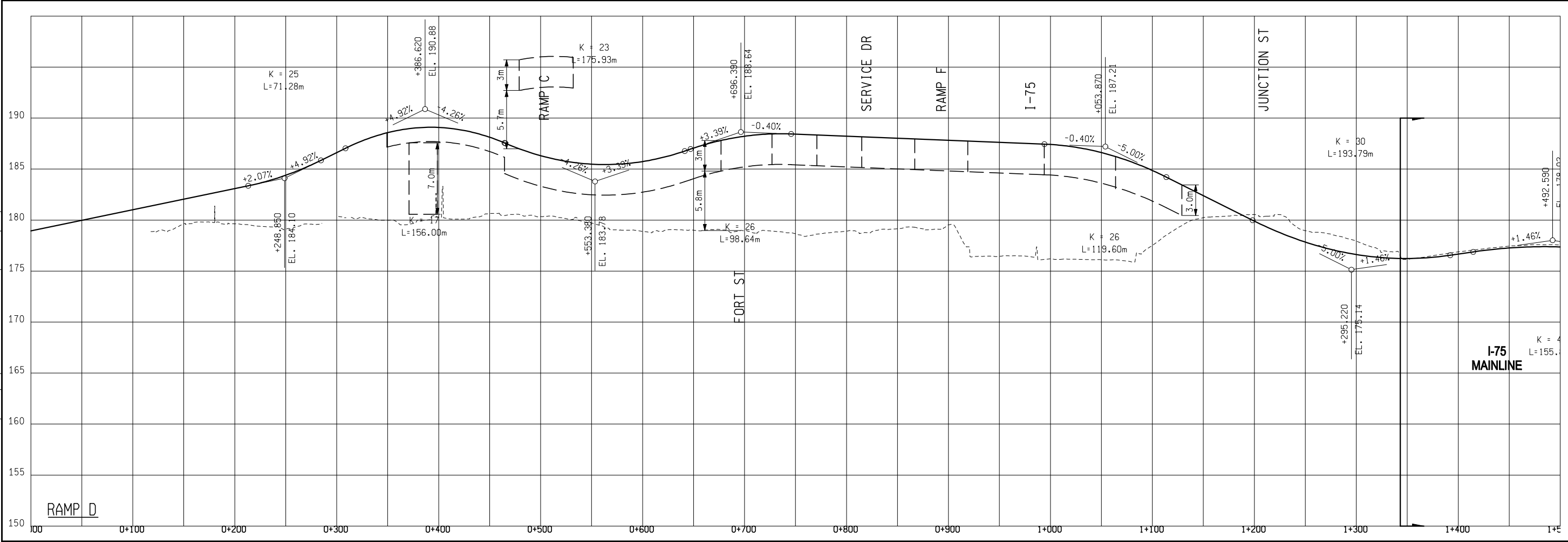

FINAL R.O.W.	
AUTH	DATE
NO.	REVISION

ALTERNATE 16 - INTERCHANGE I - PLAZA P-a		DESIGN UNIT
RAMP D		JOB NO.
DATE	CONT. SEC.	SCALE
		HORIZ. 1" = 1'
		VERT. 1" = 1'



 Michigan Department of Transportation

SHEET NO. _____
 R.O.W CONST. _____

10/10/2007 4:59:50 PM

FILE NAME: F:\646294_DRC_Study\01.0000_Alternative Development\01.0200_Practical Alternatives\01.0210_Alternative Development\01.0213_Road\070822_Engineering Report\Sheets\ALT_16\alt16_prof_RampLOC.dgn

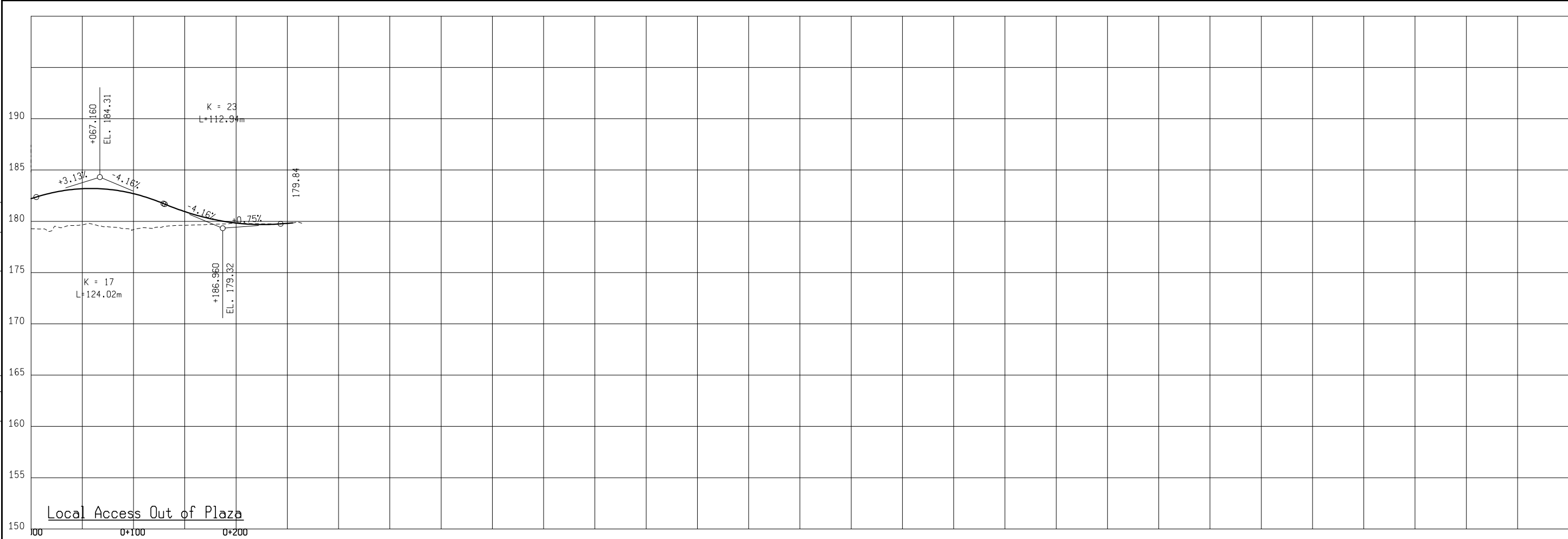

FINAL R.O.W.	
AUTH	REVISION
DATE	

ALTERNATE 16 - INTERCHANGE I - PLAZA P-a			
LOCAL PLAZA ACCESS RAMPS			
DATE	SCALE	JOB NO.	DESIGN UNIT
	HORZ. 1" = 1'	CONT. SEC.	
	VERT. 1" = 1'		

SHEET NO. _____

 R.O.W CONST. _____

10/10/2007 5:00:13 PM